

SED1200 Series

LCD Controller/Drivers

Technical Manual



NOTICE

No parts of this material may be reproduced or duplicated in any form or by any means without the written permission of Seiko Epson. Seiko Epson reserves the right to make changes to this material without notice. Seiko Epson does not assume any liability of any kind arising out of any inaccuracies contained in this material or due to its application or use in any product or circuit and, further, there is no representation that this material is applicable to products requiring high level reliability, such as, medical products. Moreover, no license to any intellectual property rights is granted by implication or otherwise, and there is no representation or warranty that anything made in accordance with this material will be free from any patent or copyright infringement of a third party. This material or portions thereof may contain technology or the subject relating to strategic products under the control of the Foreign Exchange and Foreign Trade Control Law of Japan and may require an export licence from the Ministry of International Trade and Industry or other approval from another government agency.

Note the following precautions when using semiconductor devices.

[Precautions for light]

Due to the solar battery principle, the characteristics of the semiconductor devices generally change when the devices are irradiated. This IC, therefore, may malfunction when exposed to light.

Since this IC is not completely lightproof, follow the precautions below when using a substrate or product on which it is mounted.

- (1) Design and mount the substrate or product so as to block out any light from reaching the IC during actual use.
- (2) For the inspection process, design the environments so as to block out any light from reaching the IC.
- (3) When blocking out light, take all surfaces of the IC chip into account.

© Seiko Epson corporation 2000 All right reserved.

i8088 and i8086 are registered trademarks of Intel Corporation.

Z80 is registered trademark of Zilog Corporation.

V20 and V30 are registered trademarks of Nippon Electric Corporation.

CONTENTS

1. Selection Guide
2. SED1220
3. SED1225 Series
4. SED1230 Series
5. SED1234/35 Series
6. SED1240 Series

**SED1200 Series
LCD Controller/Drivers**

Selection Guide

■ LCD controller-drivers for small-sized displays

Built-in character generators together with segment and common drivers simplify the task of displaying microprocessor messages on small LCDs.

Part number	Supply voltage range (V)	LCD voltage range (V)	Duty	Segment	Common	Display RAM (characters)	Microprocessor interface	Extension display output	Package	Comment
SED1220DxB	2.4-3.6	4.0-7.0	1/18,1/26	62	26	36	4 or 8-bit parallel or Serial	-	Au bump chip	LCD static drive allowed Three standard characters (JIS, ASCII, Cellular)
SED1220Txx					TCP					
SED1221DxB					Au bump chip					
SED1221Txx					TCP					
SED1220DxA					Al pad chip					
SED122ADxB					Au bump chip					
SED122ATxx					TCP					
SED1225DxB	1.7-3.6	3.0-6.0	1/18,1/26	64	26	36	4 or 8-bit parallel or Serial	-	Au bump chip	
SED1225TxB									TCP	
SED1230D	2.4-3.6	4.0-12.0	1/30	65	30	48	4 or 8-bit parallel or Serial	-	Au bump chip	Built-in power circuit for LCD Three standard characters (JIS, ASCII, Cellular) SED1230/31/32/33 LCD static drive allowed SED1234/35 LCD dynamic drive only.
SED1230T			TCP							
SED1231D			Au bump chip							
SED1231T			TCP							
SED1232D			Au bump chip							
SED1232T			TCP							
SED1233D			Au bump chip							
SED1233T			TCP							
SED1234D			Al pad chip							
SED1235D			Al pad chip							
SED1240DxB	1.8-5.5	5.0-16.0	1/34	80	34	80			Au bump chip	
SED1240Txx			TCP							
SED1241DxB			1/26	26	Au bump chip					
SED1241Txx			TCP							
SED1242DxB			1/18	18	Au bump chip					
SED1242Txx			TCP							

SED1220
LCD Controller/Drivers

Technical Manual

Contents

OVERVIEW	2-1
FEATURES	2-1
BLOCK DIAGRAM	2-2
CHIP SPECIFICATION	2-3
DESCRIPTION OF PINS	2-11
FUNCTIONAL DESCRIPTION	2-14
COMMAND	2-21
CHARACTER GENERATOR	2-24
ABSOLUTE MAXIMUM RATINGS	2-31
DC CHARACTERISTICS	2-32
TIMING CHARACTERISTICS	2-34
MPU INTERFACE (REFERENCE EXAMPLES)	2-37
INTERFACE TO LCD CELLS (REFERENCE)	2-38
LIQUID CRYSTAL DRIVE WAVEFORMS (B WAVEFORMS)	2-42

OVERVIEW

SED1220 is a dot matrix LCD controller/driver for character display. Using 4bits data, 8bits data or serial data being provided from the micro computer, it displays up to 36 characters, 4 user defined characters and up to 120 symbols.

Up to 256 types of built-in character generator ROMs are prepared. Each character font is consisted of 5×8 dots. It also contains the RAM for displaying 4 user defined characters each font consisting of 5×8 dots. It is symbol register allows character display with high degree of freedom. This handy equipment can be operated with minimum power consumption with its low power consumption design, standby and sleeping mode.

FEATURES

- Built-in data display RAM – 36 characters + 4 user defined characters + 120 symbols.
- CG ROM (For up to 256 characters), CG RAM (for 4 characters) and symbol register (for 120 symbols).
- No. of display digit and lines
 - < In normal mode >
 - ① (12 digits + 4 segments for signal) \times 3 lines + 120 symbols + 5 static symbols (SED1220D**)
 - ② (12 digits + 4 segments for signal) \times 2 lines + 120 symbols + 5 static symbols (SED1221D**)
 - ③ 12 digits \times 2 lines + 120 symbols + 5 static symbols (SED1222D**)
 - ④ (12 digits + 4 segments for signal) \times 2 lines + 120 symbols + 10 static symbols (SED122AD**)
 - < In standby mode >
 - ① 5 static symbols
 - ② 5 static symbols
 - ③ 5 static symbols
 - ④ 10 static symbols

- Built-in CR oscillation circuit (C and R contained)
- Accepts external clock input
- High-speed MPU interface
 - Affords interface with both 68/80 system MPUs
 - Affords interface through 4 bits and 8 bits
- Affords serial interface
- Character font consists of 5×8 dots
- Duty ratio
 - ① 1/26 (SED1220D**)
 - ② 1/18 (SED1221D**, SED1222D**)
- Simplified command setting
- Built-in power circuit for driving liquid crystal
 - Power amplifier circuit, power regulation circuit and voltage followers \times 4
- Built-in electronic volume function
- Low power consumption
 - 80 μ A max. (In normal operation, including operating current of the power supply).
 - 20 μ A max. (In standby mode for displaying static icon).
 - 5 μ A max. (In sleeping mode when display is turned off).
- Power supply

V _{DD} - V _{SS}	-2.4 V ~ -3.6 V
V _{DD} - V _S	-4.0 V ~ -6.0 V
- Temperature range for wide range operation
 - T_a = -30 ~ 85°C
- CMOS process
- Shipping style

Chip (Al pad product)	SED1222D*A
Chip (Au bump product)	SED122*D*B
TCP	SED122*T**
- This unit does not employ radiation protection design

BLOCK DIAGRAM

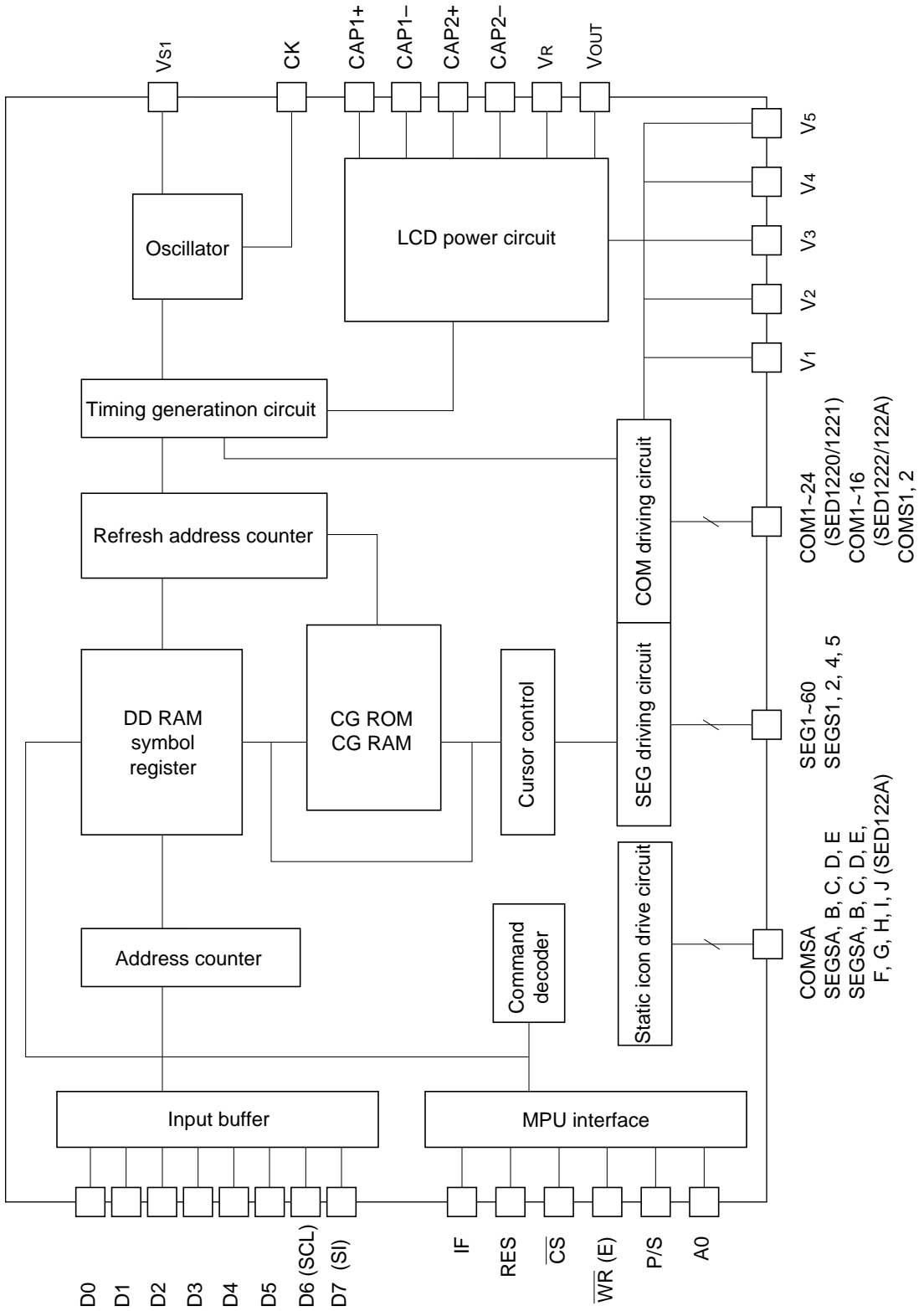

CHIP SPECIFICATION

SED1220D/1221D**/122AD****

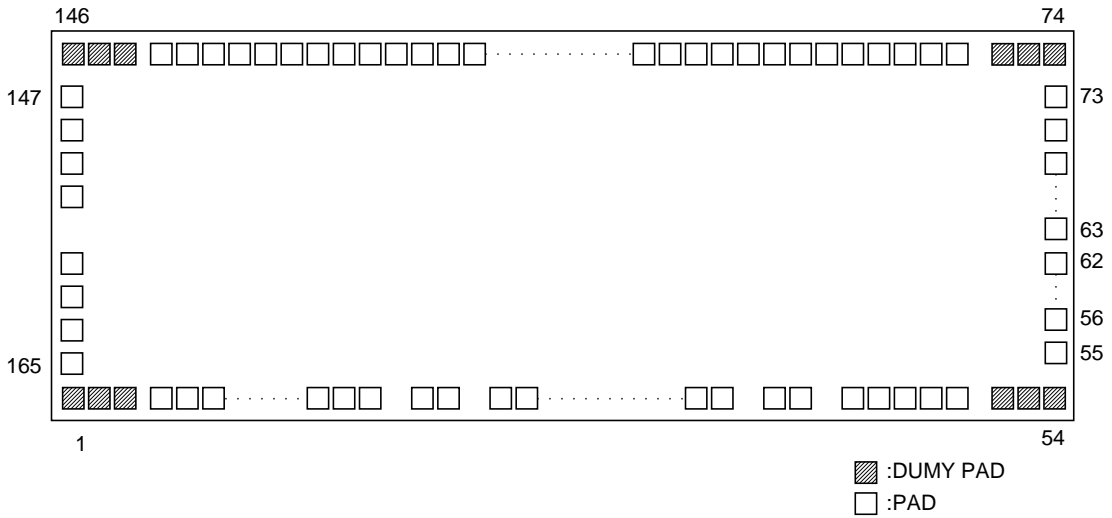

SED122*D**



Digits prepared for CGROM pattern changes

Chip size: 7.70 × 2.77 mm
 Pad pitch: 100 μm (Minimum)
 Chip thickness (for reference): 625 ± 25 μm (SED122*D*A)
 (SED122*D*B)

- 1) Al pad specifications
 - Pad size on Y side: 75 μm × 135 μm
 - Pad size on X side: 135 μm × 75 μm
- 2) Au bump specifications
 - Bump size on Y side: 69 μm × 129 μm
 - Bump size on X side: 129 μm × 69 μm
 - Bump height (for reference) 22.5 μm ± 5.5 μm

<Fuse Pines>

- 1) Al pad, pad size 86 μm × 75 μm
- 2) Au bump Bump size 80 μm × 69 μm

SED1220

SED1222D**

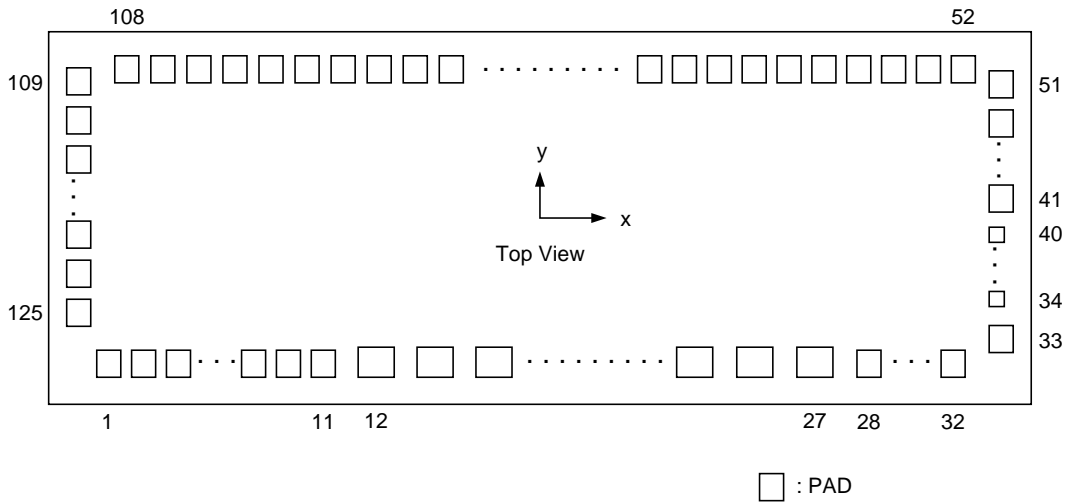

SED1222D**
↑

Digits prepared for CGROM pattern changes

Chip size: 7.70 × 2.77 mm
 Pad pitch: 124 μm (Minimum)
 Chip thickness (for reference): 625 ± 50 μm (SED1222D*A)

1) A1 pad specifications

Pad size on Y side: 90 μm × 96 μm
 Pad size on X side: 96 μm × 90 μm (PAD. No. 1 ~ 11, 28 ~ 32, 52 ~ 108)
 175 μm × 135 μm (PAD. No. 12 ~ 27)

<Fuse Pines>

1) A1 pad. pad size 86 μm × 75 μm

<SED1220D**/1221D**>

Unit: μm

PAD		COORDINATES		PAD		COORDINATES	
No.	Name	X	Y	No.	Name	X	Y
1	NC	-3700	-1204	55	VDD	3670	-910
2	NC	-3600	↑	56	(FSA)	3603	-796
3	NC	-3500	↑	57	(FSB)	↑	-696
4	A0	-3252	↑	58	(FSC)	↑	-596
5	WR	-3132	↑	59	(FS0)	↑	-496
6	CS	-3012	↑	60	(FS1)	↓	-396
7	D7	-2892	↑	61	(FS2)	↓	-296
8	D6	-2772	↑	62	(FS3)	3603	-196
9	D5	-2652	↑	63	VDD	3670	-82
10	D4	-2532	↑	64	COMSA	↑	61
11	D3	-2412	↑	65	COMS1	↑	203
12	D2	-2292	↑	66	COM1	↑	303
13	D1	-2172	↑	67	COM2	↑	403
14	D0	-2052	↑	68	COM3	↑	503
15	VDD	-1836	↑	69	COM4	↑	603
16	VDD	-1736	↑	70	COM5	↑	703
17	VSS	-1556	↑	71	COM6	↑	803
18	VSS	-1456	↑	72	COM7	↓	903
19	V5	-1276	↑	73	COM8	3670	1003
20	V5	-1176	↑	74	NC	3700	1204
21	V4	-996	↑	75	NC	3600	↑
22	V4	-896	↑	76	NC	3500	↑
23	V3	-716	↑	77	SEGS1	3319	↑
24	V3	-616	↑	78	SEGS2	3219	↑
25	V2	-436	↑	79	SEG1	3119	↑
26	V2	-336	↑	80	SEG2	3019	↑
27	V1	-156	↑	81	SEG3	2919	↑
28	V1	-56	↑	82	SEG4	2819	↑
29	V0	124	↑	83	SEG5	2719	↑
30	V0	224	↑	84	SEG6	2619	↑
31	VR	404	↑	85	SEG7	2519	↑
32	VR	504	↑	86	SEG8	2419	↑
33	VOUT	684	↑	87	SEG9	2319	↑
34	VOUT	784	↑	88	SEG10	2219	↑
35	CAP2-	964	↑	89	SEG11	2119	↑
36	CAP2-	1064	↑	90	SEG12	2019	↑
37	CAP2+	1244	↑	91	SEG13	1919	↑
38	CAP2+	1344	↑	92	SEG14	1819	↑
39	CAP1-	1524	↑	93	SEG15	1719	↑
40	CAP1-	1624	↑	94	SEG16	1619	↑
41	CAP1+	1804	↑	95	SEG17	1519	↑
42	CAP1+	1904	↑	96	SEG18	1419	↑
43	VSS	2084	↑	97	SEG19	1319	↑
44	VSS	2184	↑	98	SEG20	1219	↑
45	VDD	2364	↑	99	SEG21	1119	↑
46	VDD	2464	↑	100	SEG22	1019	↑
47	CK	2693	↑	101	SEG23	919	↑
48	VS1	2821	↑	102	SEG24	819	↑
49	P/S	2949	↑	103	SEG25	719	↑
50	I/F	3077	↑	104	SEG26	619	↑
51	RES	3205	↑	105	SEG27	519	↑
52	NC	3500	↑	106	SEG28	419	↑
53	NC	3600	↑	107	SEG29	319	↑
54	NC	3700	-1204	108	SEG30	219	1204

(FS*) : Being fuse adjusting pins, maintain them on floating state.
 CK pins : Should be VDD when not being used.

SED1220

PAD		COORDINATES	
No.	Name	X	Y
109	SEG31	119	1204
110	SEG32	19	
111	SEG33	-81	
112	SEG34	-181	
113	SEG35	-281	
114	SEG36	-381	
115	SEG37	-481	
116	SEG38	-581	
117	SEG39	-681	
118	SEG40	-781	
119	SEG41	-881	
120	SEG42	-981	
121	SEG43	-1081	
122	SEG44	-1181	
123	SEG45	-1281	
124	SEG46	-1381	
125	SEG47	-1481	
126	SEG48	-1581	
127	SEG49	-1681	
128	SEG50	-1781	
129	SEG51	-1881	
130	SEG52	-1981	
131	SEG53	-2081	
132	SEG54	-2181	
133	SEG55	-2281	
134	SEG56	-2381	
135	SEG57	-2481	
136	SEG58	-2581	
137	SEG59	-2681	
138	SEG60	-2781	
139	SEGS4	-2881	
140	SEGS5	-2981	
141	COM24	-3081	
142	COM23	-3181	
143	COM22	-3281	
144	NC	-3500	
145	NC	-3600	
146	NC	-3700	1204
147	COM21	-3670	1000
148	COM20		900
149	COM19		800
150	COM18		700
151	COM17		600
152	COM16		500
153	COM15		400
154	COM14		300
155	COM13		200
156	COM12		100
157	COM11		0
158	COM10		-100
159	COM9		-200
160	COMS2		-300
161	SEGSA		-433
162	SEGSB		-533
163	SEGSC		-633
164	SEGSD		-733
165	SEGSE	-3670	-833

<SED1222D**>

Unit: μm

PAD		COORDINATES		PAD		COORDINATES	
No.	Name	X	Y	No.	Name	X	Y
1	A0	-3312	-1228	55	SEG4	3100	1228
2	WR	-3180	↑	56	SEG5	2976	↑
3	CS	-3048	↑	57	SEG6	2852	↑
4	D7	-2916	↑	58	SEG7	2728	↑
5	D6	-2784	↑	59	SEG8	2604	↑
6	D5	-2652	↑	60	SEG9	2480	↑
7	D4	-2520	↑	61	SEG10	2356	↑
8	D3	-2388	↑	62	SEG11	2232	↑
9	D2	-2256	↑	63	SEG12	2108	↑
10	D1	-2124	↓	64	SEG13	1984	↑
11	D0	-1992	-1228	65	SEG14	1860	↑
12	V _{DD}	-1786	-1204	66	SEG15	1736	↑
13	V _{SS}	-1506	↑	67	SEG16	1612	↑
14	V ₅	-1226	↑	68	SEG17	1488	↑
15	V ₄	-946	↑	69	SEG18	1364	↑
16	V ₃	-666	↑	70	SEG19	1240	↑
17	V ₂	-386	↑	71	SEG20	1116	↑
18	V ₁	-106	↑	72	SEG21	992	↑
19	V ₀	174	↑	73	SEG22	868	↑
20	V _R	454	↑	74	SEG23	744	↑
21	V _{OUT}	734	↑	75	SEG24	620	↑
22	CAP2-	1014	↑	76	SEG25	496	↑
23	CAP2+	1294	↑	77	SEG26	372	↑
24	CAP1-	1574	↑	78	SEG27	248	↑
25	CAP1+	1854	↑	79	SEG28	124	↑
26	V _{SS}	2134	↓	80	SEG29	0	↑
27	V _{DD}	2414	-1204	81	SEG30	-124	↑
28	CK	2692	-1228	82	SEG31	-248	↑
29	VS1	2836	↑	83	SEG32	-372	↑
30	P/S	2980	↑	84	SEG33	-496	↑
31	I/F	3124	↓	85	SEG34	-620	↑
32	RES	3268	-1228	86	SEG35	-744	↑
33	V _{DD}	3694	-919	87	SEG36	-868	↑
34	(FSA)	3603	-796	88	SEG37	-992	↑
35	(FSB)	↑	-696	89	SEG38	-1116	↑
36	(FSC)	↑	-596	90	SEG39	-1240	↑
37	(FS0)	↑	-496	91	SEG40	-1364	↑
38	(FS1)	↑	-396	92	SEG41	-1488	↑
39	(FS2)	↓	-296	93	SEG42	-1612	↑
40	(FS3)	3603	-196	94	SEG43	-1736	↑
41	V _{DD}	3694	-73	95	SEG44	-1860	↑
42	COMSA	↑	63	96	SEG45	-1984	↑
43	COMS1	↑	199	97	SEG46	-2108	↑
44	COM1	↑	323	98	SEG47	-2232	↑
45	COM2	↑	447	99	SEG48	-2356	↑
46	COM3	↑	571	100	SEG49	-2480	↑
47	COM4	↑	695	101	SEG50	-2604	↑
48	COM5	↑	819	102	SEG51	-2728	↑
49	COM6	↑	943	103	SEG52	-2852	↑
50	COM7	↓	1067	104	SEG53	-2976	↑
51	COM8	3694	1191	105	SEG54	-3100	↑
52	SEG1	3472	1228	106	SEG55	-3224	↑
53	SEG2	3348	1228	107	SEG56	-3348	↑
54	SEG3	3224	1228	108	SEG57	-3472	↓
							1228

(FS*) : Being fuse adjusting pins, maintain them on floating state.
 CK pins : Should be V_{DD} when not being used.

SED1220

PAD		COORDINATES	
No.	Name	X	Y
109	SEG58	-3694	1191
110	SEG59	↑ ↓	1067
111	SEG60		943
112	COM16		819
113	COM15		695
114	COM14		571
115	COM13		447
116	COM12		323
117	COM11		119
118	COM10		75
119	COM9		-49
120	COMS2		-173
121	SEGSA		-335
122	SEGSB		-459
123	SEGSC		-583
124	SEGSD		-707
125	SEGSE		-3694

<SED122AD**>

Unit: μm

PAD		COORDINATES		PAD		COORDINATES	
No.	Name	X	Y	No.	Name	X	Y
1	NC	-3700	-1204	55	VDD	3670	-910
2	NC	-3600		56	(FSA)	3603	-796
3	NC	-3500		57	(FSB)		-696
4	A0	-3252		58	(FSC)		-596
5	WR	-3132		59	(FS0)		-496
6	CS	-3012		60	(FS1)		-396
7	D7	-2892		61	(FS2)		-296
8	D6	-2772		62	(FS3)	3603	-196
9	D5	-2652		63	VDD	3670	-82
10	D4	-2532		64	COMSA		61
11	D3	-2412		65	COMS1		203
12	D2	-2292		66	COM1		303
13	D1	-2172		67	COM2		403
14	D0	-2052		68	COM3		503
15	VDD	-1836		69	COM4		603
16	VDD	-1736		70	COM5		703
17	VSS	-1556		71	COM6		803
18	VSS	-1456		72	COM7		903
19	V5	-1276		73	COM8	3670	1003
20	V5	-1176		74	NC	3700	1204
21	V4	-996		75	NC	3600	
22	V4	-896		76	NC	3500	
23	V3	-716		77	SEGS1	3319	
24	V3	-616		78	SEGS2	3219	
25	V2	-436		79	SEG1	3119	
26	V2	-336		80	SEG2	3019	
27	V1	-156		81	SEG3	2919	
28	V1	-56		82	SEG4	2819	
29	V0	124		83	SEG5	2719	
30	V0	224		84	SEG6	2619	
31	VR	404		85	SEG7	2519	
32	VR	504		86	SEG8	2419	
33	VOUT	684		87	SEG9	2319	
34	VOUT	784		88	SEG10	2219	
35	CAP2-	964		89	SEG11	2119	
36	CAP2-	1064		90	SEG12	2019	
37	CAP2+	1244		91	SEG13	1919	
38	CAP2+	1344		92	SEG14	1819	
39	CAP1-	1524		93	SEG15	1719	
40	CAP1-	1624		94	SEG16	1619	
41	CAP1+	1804		95	SEG17	1519	
42	CAP1+	1904		96	SEG18	1419	
43	VSS	2084		97	SEG19	1319	
44	VSS	2184		98	SEG20	1219	
45	VDD	2364		99	SEG21	1119	
46	VDD	2464		100	SEG22	1019	
47	CK	2693		101	SEG23	919	
48	VS1	2821		102	SEG24	819	
49	P/S	2949		103	SEG25	719	
50	I/F	3077		104	SEG26	619	
51	RES	3205		105	SEG27	519	
52	NC	3500		106	SEG28	419	
53	NC	3600		107	SEG29	319	
54	NC	3700	-1204	108	SEG30	219	1204

(FS*) : This is a fuse adjusting terminal. Set it to floating state.

CK pins : Set it to VDD when not used.

SED1220

PAD		COORDINATES	
No.	Name	X	Y
109	SEG31	119	1204
110	SEG32	19	
111	SEG33	-81	
112	SEG34	-181	
113	SEG35	-281	
114	SEG36	-381	
115	SEG37	-481	
116	SEG38	-581	
117	SEG39	-681	
118	SEG40	-781	
119	SEG41	-881	
120	SEG42	-981	
121	SEG43	-1081	
122	SEG44	-1181	
123	SEG45	-1281	
124	SEG46	-1381	
125	SEG47	-1481	
126	SEG48	-1581	
127	SEG49	-1681	
128	SEG50	-1781	
129	SEG51	-1881	
130	SEG52	-1981	
131	SEG53	-2081	
132	SEG54	-2181	
133	SEG55	-2281	
134	SEG56	-2381	
135	SEG57	-2481	
136	SEG58	-2581	
137	SEG59	-2681	
138	SEG60	-2781	
139	SEGS4	-2881	
140	SEGS5	-2981	
141	NC	-3081	
142	NC	-3181	
143	NC	-3281	
144	NC	-3500	
145	NC	-3600	
146	NC	-3700	1204
147	COM16	-3670	1000
148	COM15		900
149	COM14		800
150	COM13		700
151	COM12		600
152	COM11		500
153	COM10		400
154	COM9		300
155	COMS2		200
156	SEGSA		67
157	SEGSB		-33
158	SEGSC		-133
159	SEGSD		-233
160	SEGSE		-333
161	SEGSF		-433
162	SEGSG		-533
163	SEGSH		-633
164	SEGSJ		-733
165	SEGSJ	-3670	-833

DESCRIPTION OF PINS

Power Pins

Pin name	I/O	Description	Q'ty
VDD	Power supply	Connected to logic supply. Common with MPU power terminal Vcc.	1
VSS	Power supply	0V power terminal connected to system ground.	1
V0, V1 V2, V3 V4, V5	Power supply	<p>Multi-level power supply for liquid crystal drive.</p> <p>The voltage determined in the liquid crystal cell is resistance-divided or impedance-converted by operational amplifier, and the resultant voltage is applied.</p> <p>The potential is determined on the basis of VDD and the following equation must be respected.</p> $V_{DD} = V_0 \geq V_1 \geq V_2 \geq V_3 \geq V_4 \geq V_5$ $V_{DD} \geq V_{SS} \geq V_5 \geq V_{OUT}$ <p>When the built-in power supply is ON, the following voltages are given to pins V1 to V4 by built-in power circuit:</p> $V_1 = 1/5 V_5 \quad (1/4 V_5)$ $V_2 = 2/5 V_5 \quad (2/4 V_5)$ $V_3 = 3/5 V_5 \quad (3/4 V_5)$ $V_4 = 4/5 V_5 \quad (4/4 V_5)$ <p>voltage ratings in () are for optimal choices.</p>	6
Vs1	O	Power supply voltage output pin for oscillating circuit, and DC/DC source. Don't connect this pin to an external load.	1

LCD Power Circuit Pins

Pin name	I/O	Description	Q'ty
CAP1+	O	Capacitor positive side connecting pin for boosting. This pin connects the capacitor with pin CAP1-.	1
CAP1-	O	Capacitor negative side connecting pin for boosting. This pin connects a capacitor with pin CAP+.	1
CAP2+	O	Capacitor positive side connecting pin for boosting. This pin connects a capacitor with pin CAP2-.	1
CAP2-	O	Capacitor negative side connecting pin for boosting. This pin connects a capacitor with pin CAP2+.	1
VOUT	O	Output pin for boosting. This pin connects a smoothing capacitor with VDD pin.	1
VR	I	Voltage regulating pin. This pin gives a voltage between VDD and V5 by resistance-division of voltage.	1

Pins for System Bus Connection

Pin name	I/O	Description	Q'ty																																																							
D7 (SI) D6 (SCL) D5 ~ D0	I	<p>8-bit input data bus. These pins are connected to a 8-bit or 16-bit standard MPU data bus.</p> <p>When P/S = "Low", the D7 and D6 pins are operated as a serial data input and a serial clock input respectively.</p> <table border="1"> <thead> <tr> <th>P/S</th> <th>RES</th> <th>I/F</th> <th>D7</th> <th>D6</th> <th>D5</th> <th>D4</th> <th>D3-D0</th> <th>\overline{CS}</th> <th>A0</th> <th>\overline{WR}</th> </tr> </thead> <tbody> <tr> <td>"L"</td> <td>—</td> <td>—</td> <td>SI</td> <td>SCL</td> <td>—</td> <td>—</td> <td>OPEN</td> <td>\overline{CS}</td> <td>A0</td> <td>—</td> </tr> <tr> <td>"H"</td> <td>"H"</td> <td>"H"</td> <td>D7</td> <td>D6</td> <td>D5</td> <td>D4</td> <td>D3-D0</td> <td>\overline{CS}</td> <td>A0</td> <td>E</td> </tr> <tr> <td>"H"</td> <td>"L"</td> <td>"H"</td> <td>D7</td> <td>D6</td> <td>D5</td> <td>D4</td> <td>D3-D0</td> <td>\overline{CS}</td> <td>A0</td> <td>\overline{WR}</td> </tr> <tr> <td>"H"</td> <td>"L"</td> <td>"L"</td> <td>D7</td> <td>D6</td> <td>D5</td> <td>D4</td> <td>OPEN</td> <td>\overline{CS}</td> <td>A0</td> <td>\overline{WR}</td> </tr> </tbody> </table> <p>RES: Indicates the active potential. OPEN: Though "OPEN" is available, fixing the potential is recommended for noise-withstnading characteristical reason. —: Indicates that it can be set at either "H" or "L", but fixing the potential is required.</p>	P/S	RES	I/F	D7	D6	D5	D4	D3-D0	\overline{CS}	A0	\overline{WR}	"L"	—	—	SI	SCL	—	—	OPEN	\overline{CS}	A0	—	"H"	"H"	"H"	D7	D6	D5	D4	D3-D0	\overline{CS}	A0	E	"H"	"L"	"H"	D7	D6	D5	D4	D3-D0	\overline{CS}	A0	\overline{WR}	"H"	"L"	"L"	D7	D6	D5	D4	OPEN	\overline{CS}	A0	\overline{WR}	8
P/S	RES	I/F	D7	D6	D5	D4	D3-D0	\overline{CS}	A0	\overline{WR}																																																
"L"	—	—	SI	SCL	—	—	OPEN	\overline{CS}	A0	—																																																
"H"	"H"	"H"	D7	D6	D5	D4	D3-D0	\overline{CS}	A0	E																																																
"H"	"L"	"H"	D7	D6	D5	D4	D3-D0	\overline{CS}	A0	\overline{WR}																																																
"H"	"L"	"L"	D7	D6	D5	D4	OPEN	\overline{CS}	A0	\overline{WR}																																																
A0	I	<p>Usually, this pin connects the least significant bit of the MPU address bus and identifies a data command.</p> <p>0 : Indicates that D0 to D7 are a command. 1 : Indicates that D0 to D7 are display data.</p>	1																																																							
RES	I	<p>In case of a 68 series MPU, initialization can be performed by changing RES \square. In case of an 80 series MPU, initialization can be performed by changing \square.</p> <p>A reset operation is performed by edge sensing of the RES signal. An interface type for the 68/80 series MPU is selected by input level after initialization.</p> <p>"L" : 68 series MPU interface "H" : 80 series MPU interface</p>	1																																																							
\overline{CS}	I	<p>Chip select signal. Usually, this pin inputs the signal obtained by decoding an address bus signal. At the "Low" level, this pin is enabled.</p>	1																																																							
\overline{WR} (E)	I	<p><When connecting an 80 series MPU> Active "Low". This pin connects the \overline{WR} signal of the 80 series MPU. The signal on the data bus is fetched at the rise of the \overline{WR} signal.</p> <p><When connecting a 68 series MPU> Active "High". This pin becomes an enable clock input of the 68 series MPU.</p>	1																																																							
P/S	I	<p>This pin switches between serial data input and parallel data input.</p> <table border="1"> <thead> <tr> <th>P/S</th> <th>Chip Select</th> <th>Data/Command</th> <th>Data</th> <th>Serial Clock</th> </tr> </thead> <tbody> <tr> <td>"High"</td> <td>\overline{CS}</td> <td>A0</td> <td>D0~D7</td> <td>—</td> </tr> <tr> <td>"Low"</td> <td>\overline{CS}</td> <td>A0</td> <td>SI</td> <td>SCL</td> </tr> </tbody> </table>	P/S	Chip Select	Data/Command	Data	Serial Clock	"High"	\overline{CS}	A0	D0~D7	—	"Low"	\overline{CS}	A0	SI	SCL	1																																								
P/S	Chip Select	Data/Command	Data	Serial Clock																																																						
"High"	\overline{CS}	A0	D0~D7	—																																																						
"Low"	\overline{CS}	A0	SI	SCL																																																						
IF	I	<p>Interface data length select pin for parallel data input.</p> <p>"High": 8-bit parallel input "Low": 4-bit parallel input</p> <p>When P/S = "Low", connect this pin to VDD or Vss.</p>	1																																																							
CK	I	<p>External input terminal</p> <p>It must be fixed to "High" when the internal oscillation circuit is used.</p>	1																																																							

Liquid Crystal Drive Circuit Signals

Dynamic drive terminal (SED1220D**/1221D**/122AD**)

Pin name	I/O	Description	Q'ty
COM1~ COM24	○	Common signal output pin (for characters)	24
COMS1, CMOS2	○	Common signal output pin (except for characters) CMOS1, CMOS2: Common output for symbol display	2
SEG1~ SEG60	○	Segment signal output pin (for characters)	60
SEGS1, 2 4, 5	○	Segment signal output pin (except for characters) SEGS1, SEGS2: Segment output for signal output	4

Dynamic drive terminal (SED1222D**)

Pin name	I/O	Description	Q'ty
COM1~ COM16	○	Common signal output pin (for characters)	16
COMS1, CMOS2	○	Common signal output pin (except for characters) CMOS1, CMOS2: Common output for symbol display	2
SEG1~ SEG60	○	Segment signal output pin (for characters)	60

Static drive terminal

Pin name	I/O	Description	Q'ty
COMSA	○	Common signal output pin (for icon)	1
SEGSA, B C, D, E F, G, H, I, J	○	Segment signal output pin (for icon) SEGSF, G, H, I, J (only SED122A)	5 to 10

Note: For the electrode of liquid crystal display panel to be connected to the static drive terminal, we recommend you to use a pattern in which it is separated from the electrode connected to the dynamic drive terminal. When this pattern is too close to the other electrode, both the liquid crystal display and electrode will be deteriorated.

FUNCTIONAL DESCRIPTION

MPU Interface

Selection of interface type

In the SED1220 Series, data transfer is performed through a 8-bit or 4-bit data bus or a serial data input (SI). By selecting “High” or “Low” as P/S pin polarity, a parallel data input or a serial data input can be selected as shown in Table 1.

Table 1

P/S	Type	\overline{CS}	A0	\overline{WR}	SI	SCL	D0~D7
“High”	Parallel Input	\overline{CS}	A0	\overline{WR}	—	—	D0~D7
“Low”	Serial Input	\overline{CS}	A0	H, L	SI	SCL	—

Parallel Input

In the SED1220 Series, when parallel input is selected (P/S = “High”), it can be directly connected to the 80 series MPU bus or 68 series MPU bus, as shown in Table 2, if either “High” or “Low” is selected as RES pin polarity after a reset input, because the RES pin has an MPU select function.

Selection between 8 bits and 4 bits is performed by command.

Table 2

RES input polarity	Type	A0	\overline{WR}	\overline{CS}	D0~D7
↓ active	68 series	A0	E	\overline{CS}	D0~D7
↑ active	80 series	A0	\overline{WR}	\overline{CS}	D0~D7

Interface with 4-bit MPU interface

When data transfer is performed by 4-bit interface (IF = 0), an 8-bit command, data and address are divided into two parts.

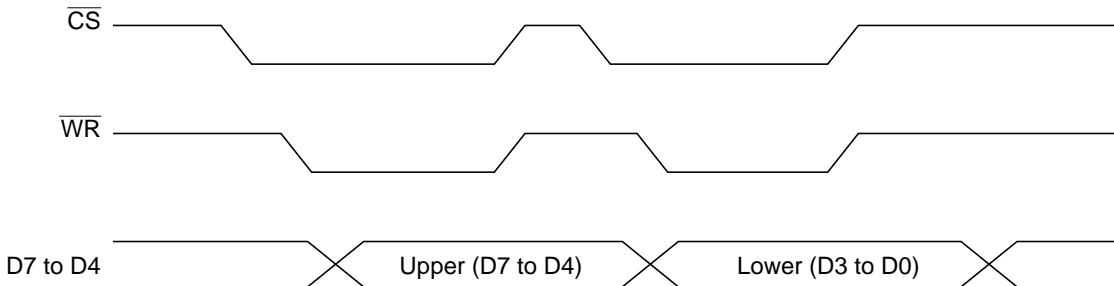

Note: When performing writing in succession, reverse a time exceeding the system cycle time (t_{cyc}) and then perform writing.

Serial interface (P/S = “Low”)

The serial interface consists of a 8-bit shift register and a 3-bit counter and acceptance of an SI input or SCL input is enabled in the ship selected status (\overline{CS} = “Low”).

When no chip is selected, the shift register and counter are reset to the initial status.

Serial data is input in the order of D7, D6 ... D0 from the serial data input pin (SI) at the rise of Serial Clock (SCL).

At the rising edge of the 8th serial clock, the serial data is converted into 8-bit parallel data and this data is processed. The A0 input is used to identify whether the serial data input (SI) is display data or a command. That is, when A0 = “High”, it is regarded as display data. When A0 = “Low”, it is regarded as a command.

The A0 input is read in and identified at the rise of the 8 x n-th clock of Serial Clock (SCL) after chip selection.

Fig. 1 shows a timing chart of the serial interface.

Regarding the SCL signal, special care must be exercised about terminal reflection and external noise due to a wire length. We recommend the user to perform an operation check with a real machine.

We also recommend the user to periodically refresh the write status of each command to prevent a malfunction due to noise.

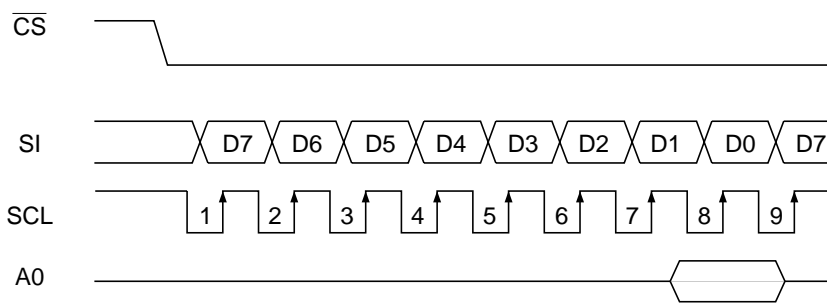

Fig. 1

Identification of data bus signals

The SED1220 series identifies data bus signals, as shown in Table 3, by combinations of A0 and \overline{WR} (E).

Table 3

Common	68 series	80 series	Function
A0	E	\overline{WR}	
1	1	0	Writing to RAM and symbol register
0	1	0	Writing to internal register (command)

Chip select

The SED1220 series has a chip select pin (\overline{CS}). Only when \overline{CS} = “Low”, MPU interfacing is enabled. In any status other than Chip Select, D0 to D7 and A0, \overline{WR} , SI and SCL inputs are invalidated. When a serial input interface is selected, the shift register and counter are reset.

However, the Reset signal is input regardless of the \overline{CS} status.

Power Circuit

This is a low-power-consumption power circuit that generates a voltage required for liquid crystal drive. The power circuit consists of a boosting circuit, voltage regulating circuit and voltage follower.

The power circuit incorporated in the SED1220 Series is set for a small-scale liquid crystal panel, so that its display quality may be greatly deteriorated if it is used for a liquid crystal panel with a large display capacity. In this case, an external power supply must be used.

A power circuit function can be selected by power control command. With this, an external power supply and a part of the internal power supply can be used together.

	Amplifying circuit	Voltage regulating circuit	Voltage follower	External voltage input	Amplifying system pin
	○	○	○	—	Per specification
Note 1	×	○	○	VOUT	OPEN
Note 2	×	×	○	V5 = VOUT	OPEN
Note 3	×	×	×	V1, V2, V3, V4, V5	OPEN

Note 1: When the boosting circuit is turned off, make boosting system pins (CAP1+, CAP1-, CAP2+, CAP2-) open and give a liquid crystal drive voltage to the VOUT pin from the outside.

Note 2: When the voltage regulating circuit is not used with the boosting circuit OFF, make the boosting system pins open, connect between the V5 pin and VOUT pin, and give a liquid crystal drive voltage from the outside.

Note 3: When all the internal power supplies are turned off, supply liquid crystal drive voltages V1, V2, V3, V4 and V5 from the outside, and make the CAP1+, CAP1-, CAP2+, CAP2- and VOUT pins open.

Voltage Tripler Circuit

If capacitors are connected between CAP+1 – CAP–1 and CAP2+,CAP2– and VSS VOUT, VDD– VSS potential is negatively tripled and generated at VOUT terminal. When the voltage is boosted double, open CAP2+ and

connect CAP2– to VOUT terminal. At this time, the oscillating circuit must be operating since the amplifying circuit utilize the signal from the oscillation output.

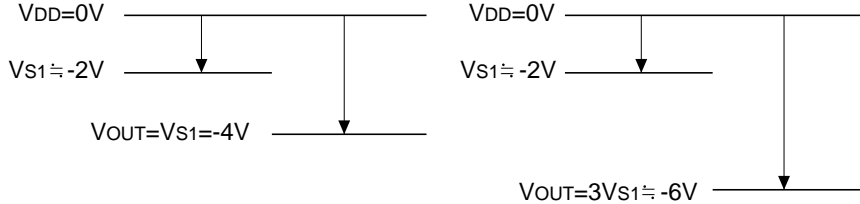

Potential relationship of amplified voltage

Voltage regulating circuit

Amplified voltage generated at VOUT outputs liquid crystal drive voltage V5 through the voltage regulation circuit. V5 voltage can be obtained from the expression ① below by adjusting the resistors Ra and Rb within the range of V5<VOUT.calculated by the following formula:

$$V_5 = \left(1 + \frac{R_b}{R_a}\right) \cdot V_{REG} \dots\dots\dots ①$$

Where, VREG is the constant power supply within IC. VREG is maintained constantly at VREG ≒ 2.0V. Voltage regulation of V5 output is done by connecting to a variable register between VR, VDD and V5. It is recommended to combine fixed registers R1 and R3 with variable resistor R2 for fine adjustment of V5 voltage.

[Sample setting on R1, R2 and R3]

- R1 + R2 + R3 = 1.2 M ohm (decided from the current value I05 passed between VDD – V5. Where, I05≦5 μA is supposed).
- Variable voltage range provided by R2 is from –4V to –6V (to be decided considering charecteristics of the liquid crystal).
- Since VREG = 2.0V, if the electronic volume register is set at (0, 0, 0, 0, 0), followings are derived from above conditions and expression ① :

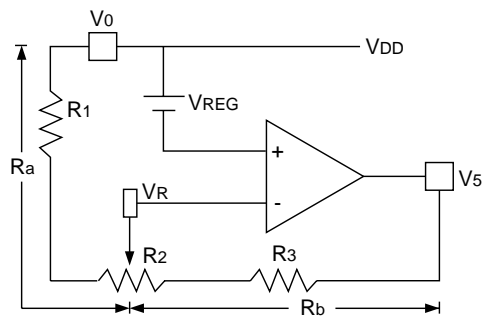

- R1 = 400KΩ
- R2 = 200KΩ
- R3 = 600KΩ

The voltage regulation circuit outputs VREG with the temperature gradient of approximately –0.04%/°C. Since VR terminal has high input impedance, anti-noise measures must be considered including use of shortened wiring distance and shield wire.

● Voltage Regulation Circuit Using Electronic Volume Function

The electronic volume function allows to control the liquid crystal drive voltage V5 with the commands and thus to adjust density of the liquid crystal display. Liquid crystal drive voltage V5 can have one of 32 voltage values if 5-bit data is set to the electronic volume register.

When using the electronic volume function, you need to turn the voltage regulation circuit on using the supply control command.

[Sample constants setting when electronic volume function is used]

$$V_5 = \left(1 + \frac{R_b}{R_a}\right) \cdot V_{EV} \quad \text{②}$$

Where $V_{EV} = V_{REG} - \alpha$

$$\alpha = V_{REG} / 150$$

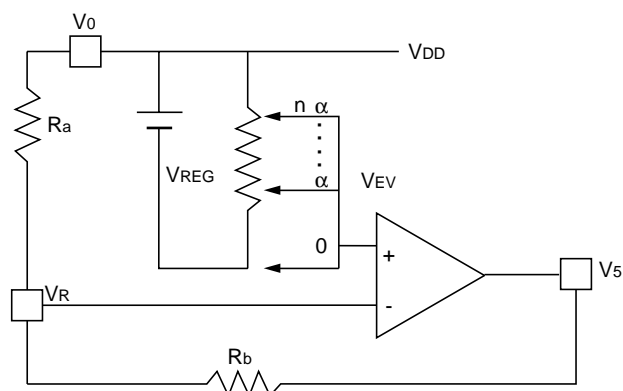

No.	Electronic volume register	a	V5
0	(0, 0, 0, 0, 0)	0	Large
1	(0, 0, 0, 0, 1)	1α	•
2	(0, 0, 0, 1, 0)	2α	•
3	(0, 0, 0, 1, 1)	3α	•
•	•	•	•
•	•	•	•
30	(1, 1, 1, 1, 0)	(n-1)α	•
31	(1, 1, 1, 1, 1)	nα	Small

When the electronic volume function is not used, select (0, 0, 0, 0, 0) for the electronic volume register.

SED1220

Liquid crystal voltage generating circuit

V5 potential is resistive divided within IC to produce V1, V2, V3 and V4 potentials required for driving the liquid crystal. V1, V2, V3 and V4 potentials are then subject to impedance conversion and provided to the liquid crystal drive circuit.

The liquid crystal drive voltage is fixed to 1/5 (1/4) bias. The liquid crystal power terminals V1 – V5 must be externally connected with the voltage regulating capacitor C2.

When a built-in supply is used
When voltage is doubled

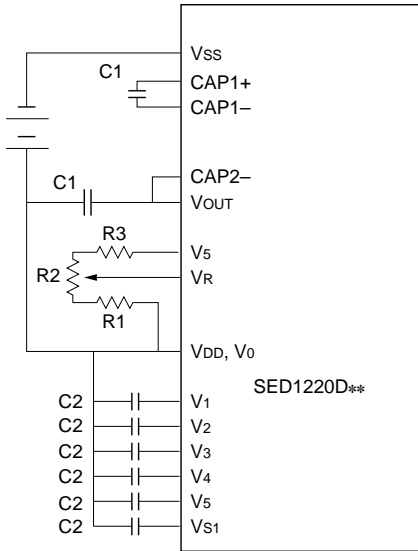

When voltage is tripled

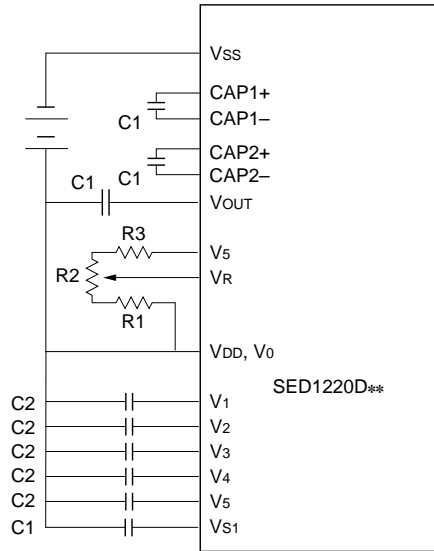

Reference setting values: C1: 0.1 - 4.7 μF
C2: 0.1 μF

We recommend the user to set the optimum values to capacitors C1 and C2 according to the panel size watching the liquid crystal display and drive waveforms.

Example 2: When using the built-in power source
 (VC, VF, P) = (1, 1, 0)

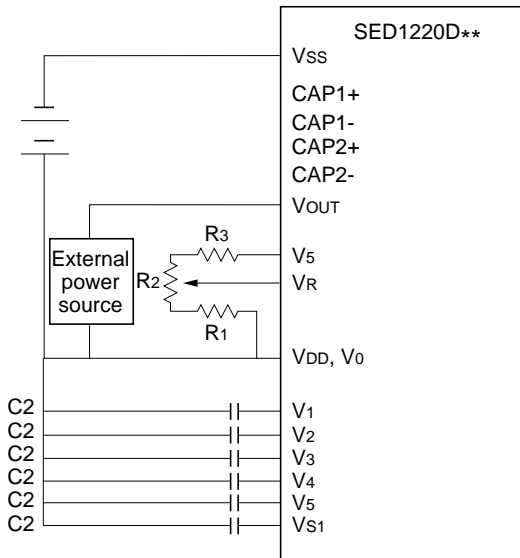

Example 3: When using the built-in power source
 (VC, VF, P) = (0, 1, 0)

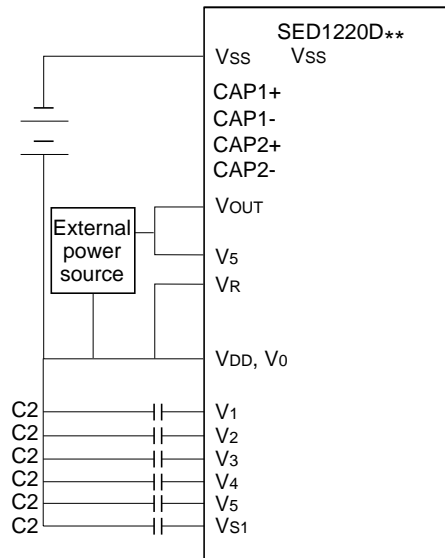

Reference setting values: C1: 0.47 - 4.7 μF We suggest you to determine the most appropriate capacitance values, fitting to the panel size, for respective capacitors C1 and C2 in consideration of the liquid crystal display and drive waveforms.
 C2: 0.1 - 4.7 μF

When a built-in supply is used

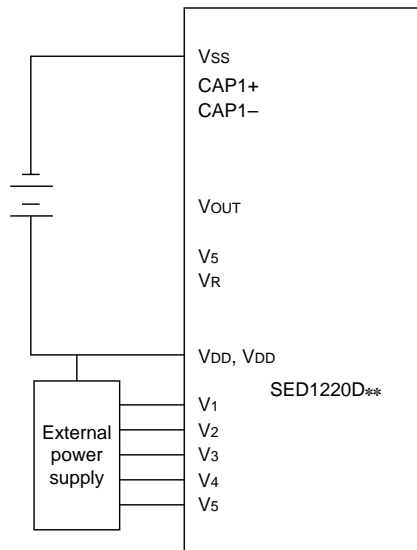

SED1220

Low Power Consumption Mode

SED1220 is provided with standby mode and sleep mode for saving power consumption during standby period.

● Standby Mode

Switching between on and off of the standby mode is done using the power save command.

In the standby mode, only static icon is displayed.

1. Liquid crystal display output
COM1 ~ COM24, COMS1, COMS2 : VDD level
SEG1 ~ SEG60, SEGS1, 2, 4, 5 : VDD level
SEGSA, B, C, D, E, F, G, H, I, J, COMSA: Can be turned on by static drives.
Use the static icon RAM for controlling the static icon display done with SEGSA, B, C, D, E, COMSA.
2. DD RAM, CG RAM and symbol register
Written information is saved as it is irrespective of on or off of the stand-by mode.
3. Operation mode is retained the same as it was prior to execution of the standby mode.
The internal circuit for the dynamic display output is stopped.
4. Oscillating circuit
The oscillation circuit for the static display must be remained on.

● Sleep Mode

To enter the sleep mode, turning off the power circuit and oscillation circuit using the commands, and then execute power save command. This mode helps to save power consumption by reducing current to almost resting current level.

1. Liquid crystal display output
COM1 ~ COM24, COMS1, COMS2 : VDD level
SEG1 ~ SEG60, SEGS1, 2, 4, 5 : VDD level
SEGSA, B, C, D, E, F, G, H, I, J, COMSA: Clear all the data of the static icon registers to "0".
2. DD RAM, CG RAM and symbol register
Written information is saved as it is irrespective of on or off the sleep mode.
3. Operation mode mode is retained the same as it was prior to execution of the sleep mode.
All internal circuits are stopped.
4. Power circuit and oscillation circuit
Turn off the built-in supply circuit and oscillation circuit using the power save command and supply control command.

Reset Circuit

Upon activation of the RES input, this LSI will be initialized.

● Initial State

1. Display on/off control
C = 0 : Cursor off
B = 0 : Blink off
D = 0 : Display off
2. Power save
O = 0 : Oscillation off
PS = 0 : Power save off
3. Supply control
VC = 0 : Voltage regulation circuit off
VF = 0 : Voltage follower off
P = 0 : Amplifying circuit off
4. System setting
N2, N1 = 0 : 2 lines
S = 0 : Left-hand shift
CG = 0 : "CGRAM" blank
5. Electronic volume control
Address : 28H
Data : (0, 0, 0, 0, 0)
6. Static icon
Address : 20H
Data : (0, 0, 0, 0, 0)
Address : 21H
Data : (0, 0, 0, 0, 0)
Address : 22H
Data : (0, 0, 0, 0, 0)
Address : 23H
Data : (0, 0, 0, 0, 0)

As explained in the Section "MPU interface", the RES terminal connects to the reset terminal of the MPU and initialization is being effected together with the MPU.

However, when the bus, port, etc. of the MPU maintains high-impedance for a certain duration of time after resetting, make the resetting input to the SED1220 after the inputs to the SED1220 have become definite.

As the resetting signal, like explained in the Section "DC characteristics", active level pulses of minimum 10us or more should be used. Normal operation status can be obtained after 1us from the edge of the RES signal.

By making the RES terminal active, respective registers can be cleared and the aforesaid setting state can be obtained.

If initialization is not effected by the RES terminal when the supply voltage is applied, it may go into a state where cancellation is unworkable.

In case the built-in liquid crystal power circuit will not be used, it becomes necessary that the RES input be active when the external liquid crystal power is being applied.

COMMAND

Table 4 lists the commands. SED1220 identifies the data bus signal using different combinations of A0 and WR (E). High speed command interpretation and execution are possible since only the internal timing is used.

• **Command Overview**

Command type	Command name	A0	WR
Display control instruction	Cusor Home	0	0
	Display ON/OFF Control	0	0
Power control	Power Save	0	0
	Power Control	0	0
System set	System set	0	0
Address control instruction	Address Set	0	0
Data input instruction	Data Write	1	0

Instruction execution duration of depends on the internal process time of SED1220, therefore it is necessary to provide a duration larger than the system cycle time (tcyc) between execution of two successive instruction.

• **Description of Commands**

(1) **Cursor Home**

This command presets the address counter to 30H and moves the cursor, when it is present, to the first digit of the first line.

A0	WR	D7	D6	D5	D4	D3	D2	D1	D0
0	0	0	0	0	1	*	*	*	*

* : Don't Care

(2) **Display ON/OFF Control**

This command performs on or off of display and cursor setting.

Note: Symbols driven by COMSA and SEGSA – E must be controlled through the static icon RAM.

A0	WR	D7	D6	D5	D4	D3	D2	D1	D0
0	0	0	0	1	1	C	B	*	D

D = 0 : Display off
1 : Display on

B = 0 : Cursor blink off
1 : Cursor blink on

Blink displays characters in black and white, alternately. The alternating display will be repeated with approx. 1 second interval.

C = 0 : Display of cursor
1 : Does not display

Following table shows relationship between B and C registers and the cursor.

C	B	Cursor display
0	0	Non-display
0	1	Non-display
1	0	Underbar cursor
1	1	Alternate display of display characters in black and white. The cursor position indicates the position of address

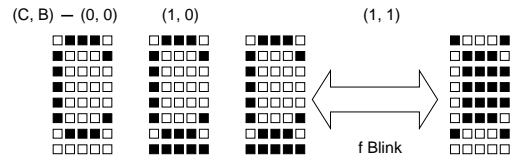

The cursor position indicates the position of address counter.

Therefore, whenever moving the cursor, change the address counter value using the RAM address set command or the auto increment done by writing the RAM data.

ISelective flashing symbol display is possible by selecting (C, B) = (1, 0) and thus locating the address counter to the position of the symbol register through selecting (since the symbol is corresponding to the character at each 5 dots).

(3) **Power Save**

This command is used to controlling the oscillation circuit and setting or resetting the sleep mode.

A0	WR	D7	D6	D5	D4	D3	D2	D1	D0
0	0	0	1	0	0	*	*	O	PS

* : Don't Care

PS = 0 : Power save off (reset)
1 : Power save on (set)

O = 0 : Oscillating circuit off (stop of oscillation)
1 : Oscillating circuit on (oscillation)

(4) **Supply Control**

This command is used for controlling operation of the built-in power circuit.

A0	WR	D7	D6	D5	D4	D3	D2	D1	D0
0	0	0	1	0	1	0	VC	VF	P

P = 0 : Amplifying circuit off
1 : Amplifying circuit on

Note: The oscillation circuit must be turned on for the amplifying circuit to be active.

VF = 0 : Voltage follower off
 1 : Voltage follower on

VC = 0 : Voltage regulation circuit off
 1 : Voltage regulation circuit on

- (5) System Set
 This command is used for selecting display line, common shift direction and use/non-use of CR RAM.
When power on or resetting is done, execute this command first.

A0	WR	D7	D6	D5	D4	D3	D2	D1	D0
0	0	0	1	1	0	N1	N2	S	CG

* : Don't Care

N2, N1 = 0, 0 : 2lines
 N2, N1 = 0, 1 : 3lines

S = 0 : COM left shift
 = 1 : COM right shift

CG = 0 : Use CG RAM
 1 : Does not use RAM

- (6) RAM Address Set
 This command sets addresses to write data into the DD RAM, CG RAM and symbol register in the address counter.

When the cursor is displayed, the cursor is displayed at the display position corresponding to the DD RAM address set by this command.

A0	WR	D7	D6	D5	D4	D3	D2	D1	D0	
0	0	1	ADDRESS							

- ① The settable address length is ADDRESS = 00H to 7FH.
- ② Before writing data into the RAM, set the data write address by this command. Next, when data is written in succession, the address is automatically incremented.

RAM Map

	0	1	2	3	4	5	6	7	8	9	A	B	C	D	E	F
00H	CGRAM (00H)						-	CGRAM (01H)						-		
10H	CGRAM (02H)						-	CGRAM (03H)						-		
20H	SI							-	EV	Test						
30H	DDRAM line 1						For signals						Unused			
40H	DDRAM line 2												"			
50H	DDRAM line 3												"			
60H	Symbol register												"			
70H	Symbol register												"			

- :Unused
 For signals :Output from SEGS1 to SEGS2, SEGS4, SEGS5
 For symbol register :Output from COMS1 to COMS2.

SI :Static icon register
 EV :Electronic volume register
 Test :Test register (Do not use)

(7) Data Write

A0	\overline{WR}	D7	D6	D5	D4	D3	D2	D1	D0
1	0	DATA							

- ① This command writes data the DD RAM, CG RAM or symbol register.
- ② This command automatically increases the address counter by +1, thus enabling continuous writing of data.

<Example of Data Writing>

Following figures illustrates an example of continuous writing of one line data to DD RAM.

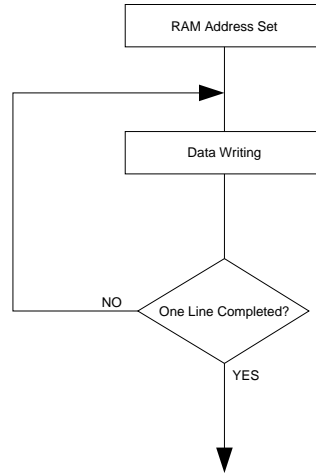

Note: When executing instructions in succession, reserve a time exceeding t_{cvc} and execute the next instruction.

SED1220DA*

		Lower 4 Bit of Code															
		0	1	2	3	4	5	6	7	8	9	A	B	C	D	E	F
Higher 4 Bit of Code	0																
	1																
	2																
	3																
	4																
	5																
	6																
	7																
	8																
	9																
	A																
	B																
	C																
	D																
	E																
	F																

SED1220

SED1220DB*

		Lower 4 Bit of Code															
		0	1	2	3	4	5	6	7	8	9	A	B	C	D	E	F
Higher 4 Bit of Code	0																
	1																
	2																
	3																
	4																
	5																
	6																
	7																
	8																
	9																
	A																
	B																
	C																
	D																
	E																
	F																

SED1220Dg*

		Lower 4 Bit of Code															
		0	1	2	3	4	5	6	7	8	9	A	B	C	D	E	F
Higher 4 Bit of Code	0	[Grid]	[Grid]	[Grid]	[Grid]	[Grid]	[Grid]	[Grid]	[Grid]	[Grid]	[Grid]	[Grid]	[Grid]	[Grid]	[Grid]	[Grid]	[Grid]
	1	[Grid]	[Grid]	[Grid]	[Grid]	[Grid]	[Grid]	[Grid]	[Grid]	[Grid]	[Grid]	[Grid]	[Grid]	[Grid]	[Grid]	[Grid]	[Grid]
	2	[Grid]	[Grid]	[Grid]	[Grid]	[Grid]	[Grid]	[Grid]	[Grid]	[Grid]	[Grid]	[Grid]	[Grid]	[Grid]	[Grid]	[Grid]	[Grid]
	3	[Grid]	[Grid]	[Grid]	[Grid]	[Grid]	[Grid]	[Grid]	[Grid]	[Grid]	[Grid]	[Grid]	[Grid]	[Grid]	[Grid]	[Grid]	[Grid]
	4	[Grid]	[Grid]	[Grid]	[Grid]	[Grid]	[Grid]	[Grid]	[Grid]	[Grid]	[Grid]	[Grid]	[Grid]	[Grid]	[Grid]	[Grid]	[Grid]
	5	[Grid]	[Grid]	[Grid]	[Grid]	[Grid]	[Grid]	[Grid]	[Grid]	[Grid]	[Grid]	[Grid]	[Grid]	[Grid]	[Grid]	[Grid]	[Grid]
	6	[Grid]	[Grid]	[Grid]	[Grid]	[Grid]	[Grid]	[Grid]	[Grid]	[Grid]	[Grid]	[Grid]	[Grid]	[Grid]	[Grid]	[Grid]	[Grid]
	7	[Grid]	[Grid]	[Grid]	[Grid]	[Grid]	[Grid]	[Grid]	[Grid]	[Grid]	[Grid]	[Grid]	[Grid]	[Grid]	[Grid]	[Grid]	[Grid]
	8	[Grid]	[Grid]	[Grid]	[Grid]	[Grid]	[Grid]	[Grid]	[Grid]	[Grid]	[Grid]	[Grid]	[Grid]	[Grid]	[Grid]	[Grid]	[Grid]
	9	[Grid]	[Grid]	[Grid]	[Grid]	[Grid]	[Grid]	[Grid]	[Grid]	[Grid]	[Grid]	[Grid]	[Grid]	[Grid]	[Grid]	[Grid]	[Grid]
	A	[Grid]	[Grid]	[Grid]	[Grid]	[Grid]	[Grid]	[Grid]	[Grid]	[Grid]	[Grid]	[Grid]	[Grid]	[Grid]	[Grid]	[Grid]	[Grid]
	B	[Grid]	[Grid]	[Grid]	[Grid]	[Grid]	[Grid]	[Grid]	[Grid]	[Grid]	[Grid]	[Grid]	[Grid]	[Grid]	[Grid]	[Grid]	[Grid]
	C	[Grid]	[Grid]	[Grid]	[Grid]	[Grid]	[Grid]	[Grid]	[Grid]	[Grid]	[Grid]	[Grid]	[Grid]	[Grid]	[Grid]	[Grid]	[Grid]
	D	[Grid]	[Grid]	[Grid]	[Grid]	[Grid]	[Grid]	[Grid]	[Grid]	[Grid]	[Grid]	[Grid]	[Grid]	[Grid]	[Grid]	[Grid]	[Grid]
	E	[Grid]	[Grid]	[Grid]	[Grid]	[Grid]	[Grid]	[Grid]	[Grid]	[Grid]	[Grid]	[Grid]	[Grid]	[Grid]	[Grid]	[Grid]	[Grid]
	F	[Grid]	[Grid]	[Grid]	[Grid]	[Grid]	[Grid]	[Grid]	[Grid]	[Grid]	[Grid]	[Grid]	[Grid]	[Grid]	[Grid]	[Grid]	[Grid]

SED1220

Character Generator RAM (CG ROM)

CGRAM contained in SED1220 enables user programming of character patterns for display signals with higher degrees of freedom.

When using CGRAM, select it using the system command.

Capacity of CGRAM is 160 bits and accepts registration of any $4 \times 5 \times 8$ dots patterns.

Following shows relationship between the CGRAM characters, CGRAM addresses and character code.

Character code	RAM address	CGRAM data (character pattern)								Character display	Signal display	
		D7							D0	SEG	SEGS	
00H 02H	00H~07H 10H~17H	0	*	*	*	0	1	1	1	1		
		1	*	*	*	1	0	0	0	0		
		2	*	*	*	1	0	0	0	0		
		3	*	*	*	0	1	1	1	1		
		4	*	*	*	0	0	0	0	1		
		5	*	*	*	0	0	0	0	1		
		6	*	*	*	1	1	1	1	0		
		7	*	*	*	0	0	0	0	0		
01H 03H	08H~0FH 18H~1FH	8	*	*	*	0	0	1	0	0		
		9	*	*	*	0	0	1	0	0		
		A	*	*	*	0	1	1	1	0		
		B	*	*	*	0	1	1	1	0		
		C	*	*	*	0	1	1	1	0		
		D	*	*	*	1	1	1	1	1		
		E	*	*	*	0	0	0	0	0		
		F	*	*	*	0	0	0	0	0		

Unused				Character data			
1: Display 0: Non-display							

It is possible to set a 5×8 character size in this system. In this case, use the *7H/*FH RAM. Note that the *7H/*FH data is inverted when a under-bar cursor is used.

Symbol Register

SED1220 contains the symbol register which enable individual symbol setting for displaying on the screen.

Capacity of the symbol register is 120 bits and is capable of displaying up to 120 symbols.

Following shows relationship between the symbol register display patterns, RAM addresses and written data.

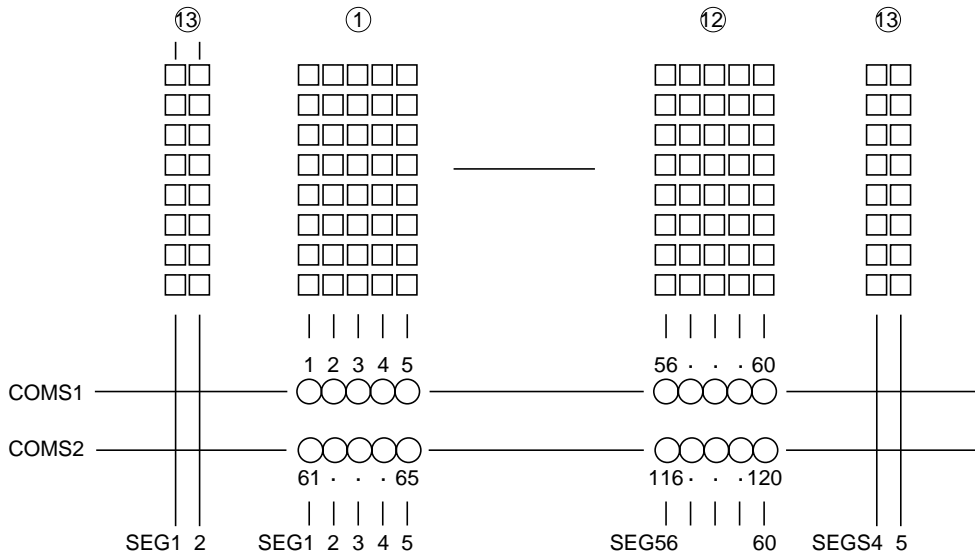

RAM address	Symbol Bits										
	D7					D0					
60H~6BH	0	*	*	*	1	2	3	4	5		
	1	*	*	*	6	7	8	9	10		
	:	:									
	B	*	*	*	56	57	58	59	60		
70H~7BH	0	*	*	*	61	62	63	64	65		
	1	*	*	*	66	67	68	69	70		
	:	:									
	B	*	*	*	116	117	118	119	120		

Note: When the symbol is 1.5 times or more than the character, it is recommended to drive it using both COMS1 and COMS2.

SED1220

Static Icon Ram

SED1220 contains the static icon RAM for displaying the static icons in addition to the dynamic icons. Capacity of static icon RAM is 10 bits (SED1220/1221/1222) or 20 bit (SED122A) and is capable of displaying

up to 5 icons (SED1220/1221/1222) or 10 icons (SED122A). Following shows relationship between the static icons functions, static icon RAM addresses and written data.

< SEGSA, B, C, D, E >

Function	RAM address	Static icon data								Display
		D7	D6	D5	D4	D3	D2	D1	D0	
Display On/Off	20H	*	*	*	0	0	1	1	1	SEG S A B C D E □ □ ■ ■ ■ ■ □ □ ■ ■ ■ ■ ↑ ↓ fBLINK ■ □ ■ ■ □
Blink On/Off	21H	*	*	*	1	0	0	0	1	

< SEGSF, G, H, I, J >

Function	RAM address	Static icon data								Display
		D7	D6	D5	D4	D3	D2	D1	D0	
Display On/Off	22H	*	*	*	0	0	1	1	1	SEG S F G H I J □ □ ■ ■ ■ ■ □ □ ■ ■ ■ ■ ↑ ↓ fBLINK ■ □ ■ ■ □
Blink On/Off	23H	*	*	*	1	0	0	0	1	

*: Blank
 1: Display or blink on
 0: Display or blink off
 fBLINK: 1-2 Hz

Electronic Volume RAM (register)

SED1220 contains the electronic volume function for controlling the liquid crystal drive voltage V5 and density of liquid crystal display. The electronic volume function enables to select one of 32 voltage status of the liquid

crystal drive voltage V5 by writing 5-bit data to the electronic volume RAM. Following shows relationship between RAM addresses set by the electronic volume and written data.

Function	RAM address	Electronic volume data								Condition	VEV
		D7	D6	D5	D4	D3	D2	D1	D0		
Electronic volume data	28H	*	*	*	0	0	0	0	0	0	VREG-0
		*	*	*	0	0	0	0	1	1	VREG- α
		*	*	*	0	0	0	0	0	2	VREG- 2α
		:	:	:	:	:	:	:	:	:	:
		*	*	*	1	1	1	0	1	29	VREG- 29α
		*	*	*	1	1	1	1	0	30	VREG- 30α
	*	*	*	1	1	1	1	1	31	VREG- 31α	
	29H	*	*	*	*	*	*	*		For testing	

* : Blank
 Note : Do not use the address "29H". It is for testing
 $\alpha = VREG/150$

ABSOLUTE MAXIMUM RATINGS

Item	Symbol	Standard value	Unit
Power supply voltage (1)	V _{SS}	-6.0~+0.3	V
Power supply voltage (2)	V ₅ , V _{out}	-7.0~+0.3	V
Power supply voltage (3)	V ₁ , V ₂ , V ₃ , V ₄	V ₅ ~+0.3	V
Input voltage	V _{IN}	V _{SS} -0.3~+0.3	V
Output voltage	V _O	V _{SS} -0.3~+0.3	V
Operating temperature	T _{opr}	-30~+85	°C
Storage temperature	TCP	T _{str}	°C
	Bare chip		
		-65~+125	

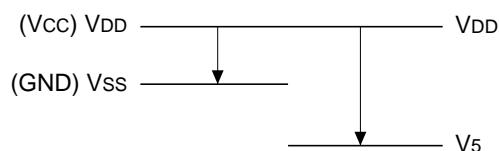

- Notes:
1. All the voltage values are based on V_{DD} = 0 V.
 2. For voltages of V₁, V₂, V₃ and V₄, keep the condition of V_{DD} ≥ V₁ ≥ V₂ ≥ V₃ ≥ V₄ ≥ V₅ and V_{DD} ≥ V_{SS} ≥ V₅ ≥ V_{OUT} at all times.
 3. If the LSI is used exceeding the absolute maximum ratings, it may lead to permanent destruction. In ordinary operation, it is desirable to use the LSI in the condition of electrical characteristics. If the LSI is used out of this condition, it may cause a malfunction of the LSI and have a bad effect on the reliability of the LSI.

DC CHARACTERISTICS

V_{DD} = 0 V, V_{SS} = -3.6 V to -2.4 V, Ta = -30 to 85°C unless otherwise specified.

Item		Symbol	Condition	min	typ	max	Unit	Applicable pin
Power supply voltage (1)	Operatable	V _{SS}		-3.6	-3.0	-2.4	V	V _{SS} *1
	Data retain voltage			-3.6		-2.0		
Power supply voltage (2)	Operatable	V ₅		-7.0		-4.0	V	V ₅ *2
	Operatable	V ₁ , V ₂		0.6×V ₅		V _{DD}	V	V ₁ , V ₂
	Operatable	V ₃ , V ₄		V ₅		0.4×V ₅	V	V ₃ , V ₄
High-level input voltage		V _{IHC}		0.2×V _{SS}		V _{DD}	V	*3
Low-level input voltage		V _{ILC}		V _{SS}		0.8×V _{SS}	V	*3
Input leakage current		I _{LI}	V _{IN} = V _{DD} or V _{SS}	-1.0		1.0	μA	*3
LC driver ON resistance		R _{ON}	Ta=25°C V ₅ =-7.0V ΔV=0.1V		20	40	KΩ	COM,SEG *4
Static current consumption		I _{DDQ}			0.1	5.0	μA	V _{DD}
Dynamic current consumption	I _{DD}	Display state	V ₅ = -6 V without load			80	μA	V _{DD} *5
		Standby state	Oscillation ON, Power OFF, V _{SS} = -3V without load			20	μA	V _{DD}
		Sleep state	Oscillation OFF, Power OFF, V _{SS} = -3.0V			5	μA	V _{DD}
		Access state	f _{cyc} =200KHz, V _{SS} = -3.0V			500	μA	V _{DD} *6
Input pin capacity		C _{IN}	Ta=25°C f=1MHz		5.0	8.0	pF	*3

Frame frequency	f _{FR}	Ta=25°C V _{SS} =-3.0V	70	100	130	Hz	*10
External clock frequency	f _{ck}	Display of 2 lines		23.4		KHz	*10 *11
	f _{ck}	Display of 3 lines		33.8		KHz	*10 *11

Reset time	t _R		1.0			μs	*7
Reset pulse width	t _{RW}		10			μs	*8
Reset start time	t _{RES}		50			ns	*8

Dynamic system

Built-in power supply	Input voltage	V _{S1}		-2.3	-2.1	-1.9	V	*9
	Amplified voltage output voltage	V _{OUT}	When voltage is tripled	-6.9	-6.3	-5.7	V	V _{OUT}
	Voltage follower operating voltage	V ₅		-7.0		-4.0	V	
	Reference voltage	V _{REG}	Ta = 25°C	-2.06	-2.0	-1.94	V	

*1: A wide operating voltage range is guaranteed but an abrupt voltage variation in the access status of the MPU is not guaranteed.

*2: When the voltage is Tripled, care must be paid to supply the voltage V_{SS} so that operating voltage of V_{OUT} and V₅ may not be exceeded.

*3: D0 ~ D5, D6 (SCL), D7 (SI), A0, RES, \overline{CS} , \overline{WR} (E), P/S, IF

*4: This is a resistance value when a voltage of 0.1 V is applied between output pin SEG_n, SEG_S_n, COM_n or COM_S_n, and each power pin (V₁, V₂, V₃ or V₄). It is specified in the range of operating voltage (2).

$$R_{ON} = 0.1 \text{ V} / \Delta I$$

(ΔI: Current flowing when 0.1 V is applied between the power and output)

*5: Character “” display. This is applicable to the case where no access is made from the MPU and the built-in power circuit and oscillating circuit are in operation.

*6: Current consumption when data is always written by f_{cyc} .
The current consumption in the access state is almost proportional to the access frequency (f_{cyc}).
When no access is made, only I_{DD} (I) occurs.

*7: t_R (reset time) indicates the internal circuit reset completion time from the edge of the RES signal. Accordingly, the SED1220 usually enters the operating state after t_R .

*8: Specifies the minimum pulse width of the RES signal. It is reset when a signal having the pulse width greater than t_{RW} is entered.

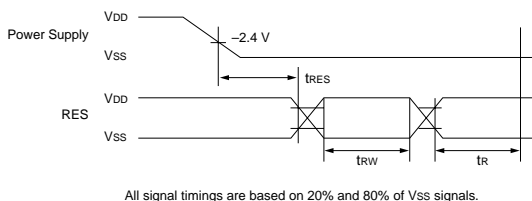

*9: When operating the boosting circuit, the power supply VSS must be used within the input voltage range.

*10: The f_{OSC} frequency of the oscillator circuit for internal circuit drive may differ from the f_{BST} boosting clock on some models. The following provides the relationship between the f_{OSC} frequency, f_{BST} boosting clock, and f_{FR} frame frequency.

$$f_{OSC} = (\text{No. of digits}) \times (1/\text{Duty}) \times f_{FR}$$

$$f_{BST} = (1/2) \times (1/\text{No. of digits}) \times f_{OSC}$$

*11: When performing the operations using an external clock, not taking advantage of the built-in oscillation circuit, input the waveforms indicated below. Meanwhile, while using an external clock but when clock inputs are not being made, fix it to “H”. (Normal High)

<Incase the external clock = f_{OSC} >
 • Duty = $(t_h/t_{OSC}) \times 100 = 20 \sim 30\%$
 • $f_{OSC} = 1/t_{OSC}$

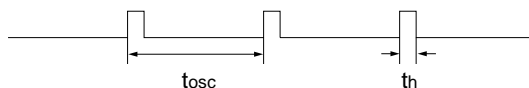

<Incase the external clock = $4 \times f_{OSC}$ >
 • Duty = $(t_h/t_{OSC}) \times 100 = 50\%$
 • $f_{OSC} = 1/t_{OSC}$

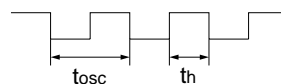

TIMING CHARACTERISTICS

(1) MPU Bus Write Timing (80 series)

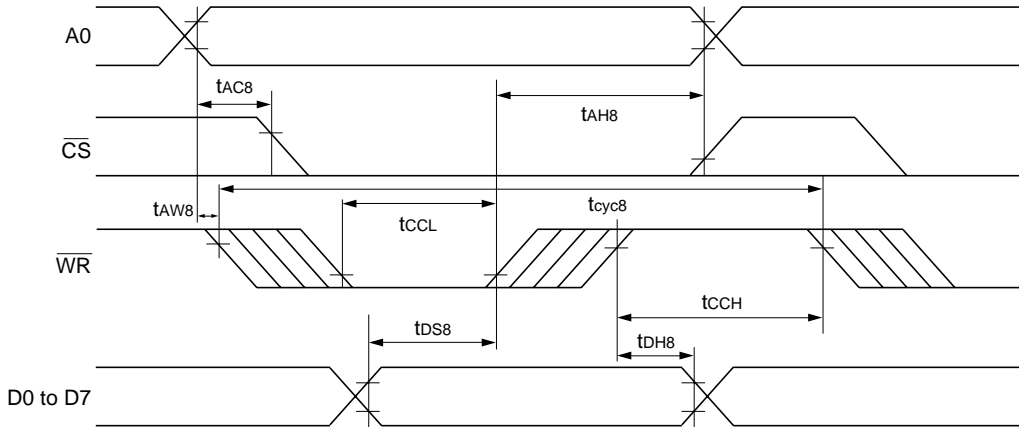

[Ta = -30 to 85°C, Vss = -3.6 V to -2.4 V]

Item	Signal	Symbol	Measuring condition	Min.	Max.	Unit
Address hold time	A0, CS	tAH8	Every timing is specified on the basis of 20% and 80% of Vss.	30	—	ns
Address setup time		tAW8		60	—	ns
CS setup time		tAC8		0	—	ns
System cycle time	WR	tcyc8		650	—	ns
Write "L" pulse width (WR)		tCCL		150	—	ns
Write "H" pulse width (WR)		tCCH		450	—	ns
Data setup time	D0 ~ D7	tDS8		100	—	ns
Data hold time		tDH8		50	—	ns

[Ta = -30 to 85°C, Vss = -3.3 V to -2.7 V]

Item	Signal	Symbol	Measuring condition	Min.	Max.	Unit
Address hold time	A0, CS	tAH8	Every timing is specified on the basis of 20% and 80% of Vss.	10	—	ns
Address setup time		tAW8		60	—	ns
CS setup time		tAC8		0	—	ns
System cycle time	WR	tcyc8		500	—	ns
Write "L" pulse width (WR)		tCCL		100	—	ns
Write "H" pulse width (WR)		tCCH		350	—	ns
Data setup time	D0 ~ D7	tDS8		100	—	ns
Data hold time		tDH8		20	—	ns

*1: For the rise and fall of an input signal (tr and tf), set a value not exceeding 25ns (excluding RES input).

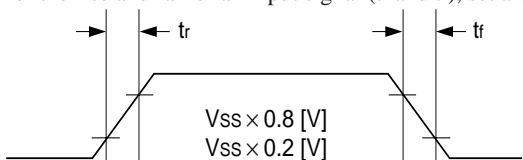

*2: tCCL is specified based on an overlap period of CS and WR "L" levels.

(2) MPU Bus Write Timing (68 series)

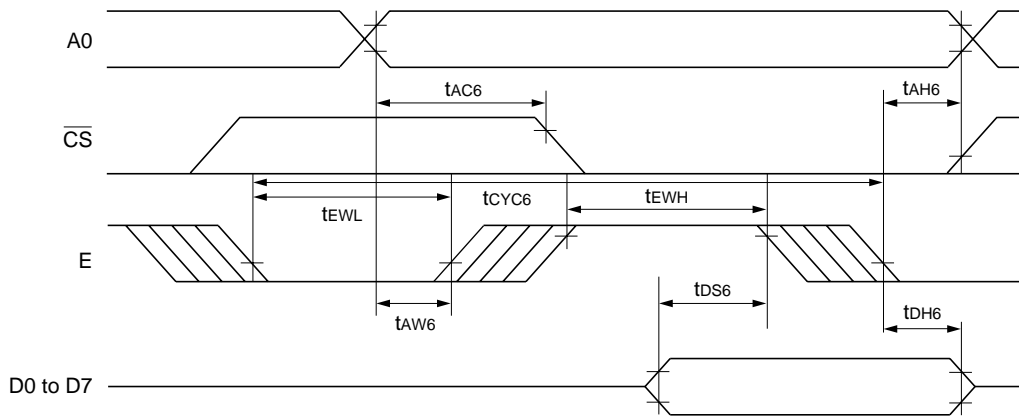

[Ta = -30 to 85°C, Vss = -3.6 V to -2.4 V]

Item	Signal	Symbol	Measuring condition	Min.	Max.	Unit
Address setup time	A0, CS	tAW6	Every timing is specified on the basis of 20% and 80% of Vss.	60	—	ns
Address hold time		tAH6		30	—	ns
CS setup time		tAC6		0	—	ns
System cycle time	WR	tCYC6		650	—	ns
Enable "L" pulse width (WR)		tEWL		150	—	ns
Enable "H" pulse width (WR)		tEWH		450	—	ns
Data setup time	D0 ~ D7	tDS6		100	—	ns
Data hold time		tDH6		50	—	ns

[Ta = -30 to 85°C, Vss = -3.3 V to -2.7 V]

Item	Signal	Symbol	Measuring condition	Min.	Max.	Unit
Address setup time	A0, CS	tAW6	Every timing is specified on the basis of 20% and 80% of Vss.	60	—	ns
Address hold time		tAH6		10	—	ns
CS setup time		tAC6		0	—	ns
System cycle time	WR	tCYC6		500	—	ns
Enable "L" pulse width (WR)		tEWL		100	—	ns
Enable "H" pulse width (WR)		tEWH		350	—	ns
Data setup time	D0 ~ D7	tDS6		100	—	ns
Data hold time		tDH6		20	—	ns

*1: For the rise and fall of an input signal (tr and tf), set a value not exceeding 25ns (excluding RES input).

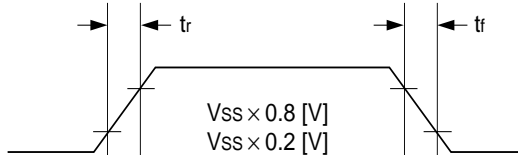

*2: tEWH is specified based on an overlap period of CS "L" and E "H" levels.

(3) Serial Interface

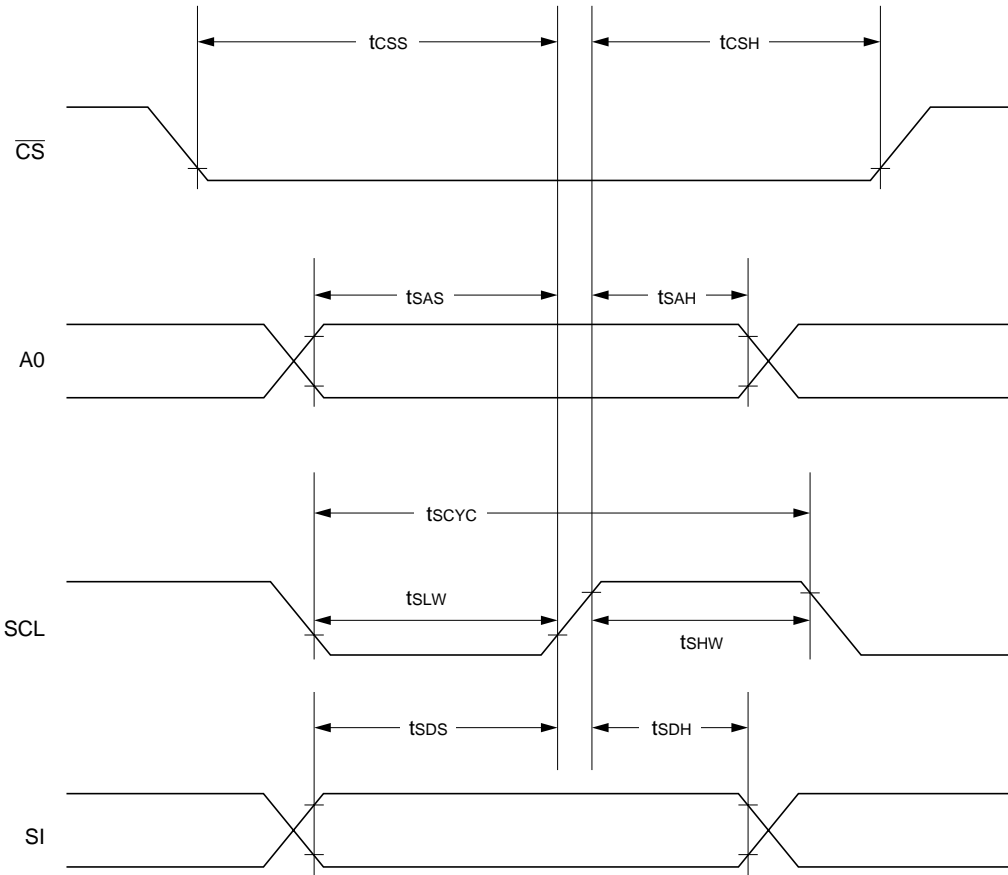

[Ta = -30 to 85°C, Vss = -3.6 V to -2.4 V]

Item	Signal	Symbol	Measuring condition	Min.	Max.	Unit
System clock cycle	SCL	tSCYC	Every timing is specified on the basis of 20% and 80% of Vss.	1000		ns
SCL "H" pulse width		tSHW		300		ns
SCL "L" pulse width		tSLW		300		ns
Address setup time	A0	tSAS		50		ns
Address hold time		tSAH		300		ns
Data setup time	SI	tSDS		50		ns
Data hold time		tSDH		50		ns
CS-SCL time	CS	tCSS	150		ns	
		tCSH	700		ns	

*1: For the rise and fall of an input signal (tr and tf), set a value not exceeding 25ns (excluding RES input).

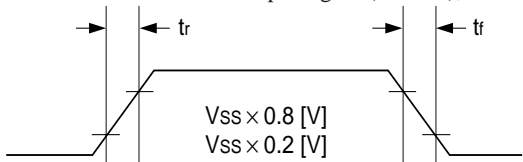

MPU INTERFACE (REFERENCE EXAMPLES)

The SED1220 Series can be connected to the 80 series MPU and 68 series MPU. When an serial interface is used, the SED1220 Series can be operated by less signal lines.

80 Series MPU

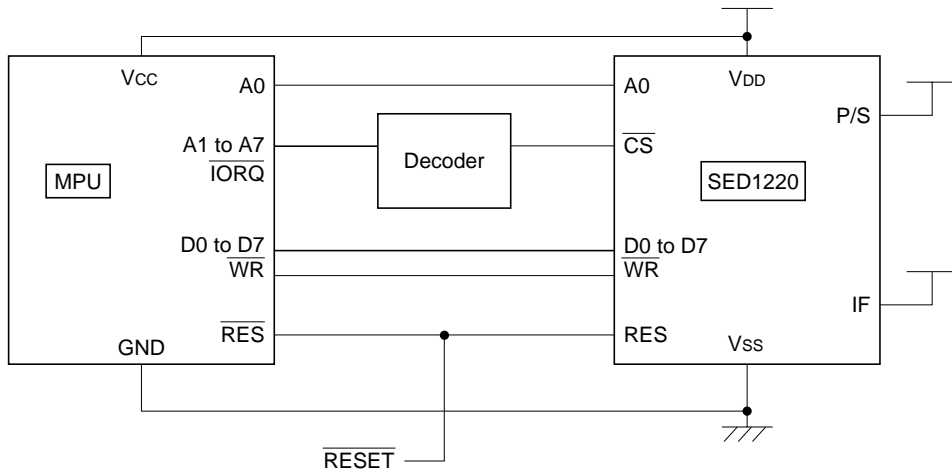

68 Series MPU

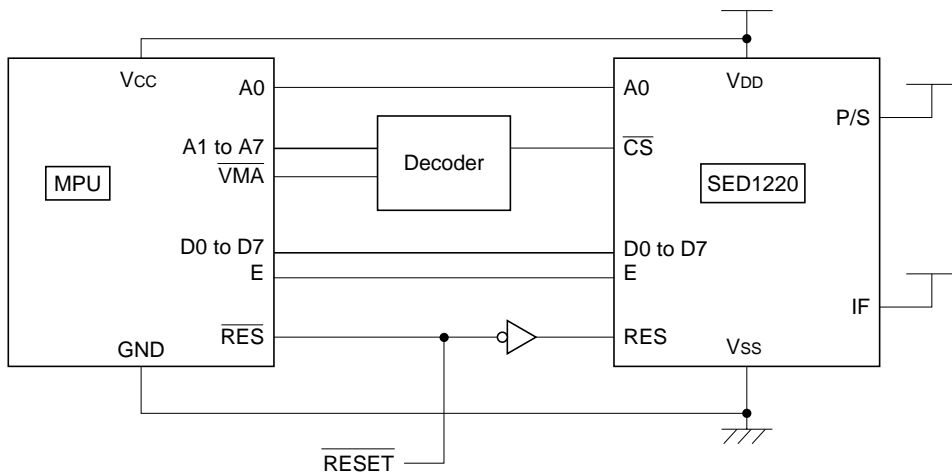

Serial Interface

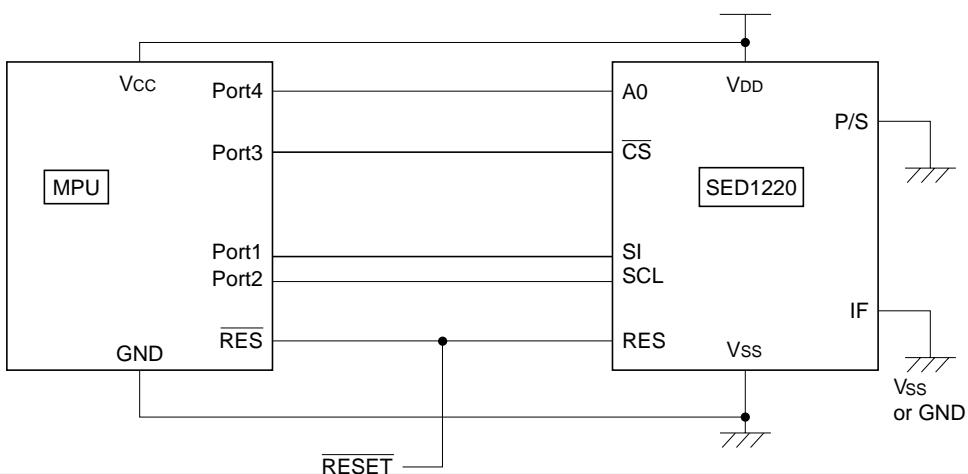

SED1220

INTERFACE TO LCD CELLS (REFERENCE)

12 columns by 3 lines, 5 × 8-dot matrix segments and symbols

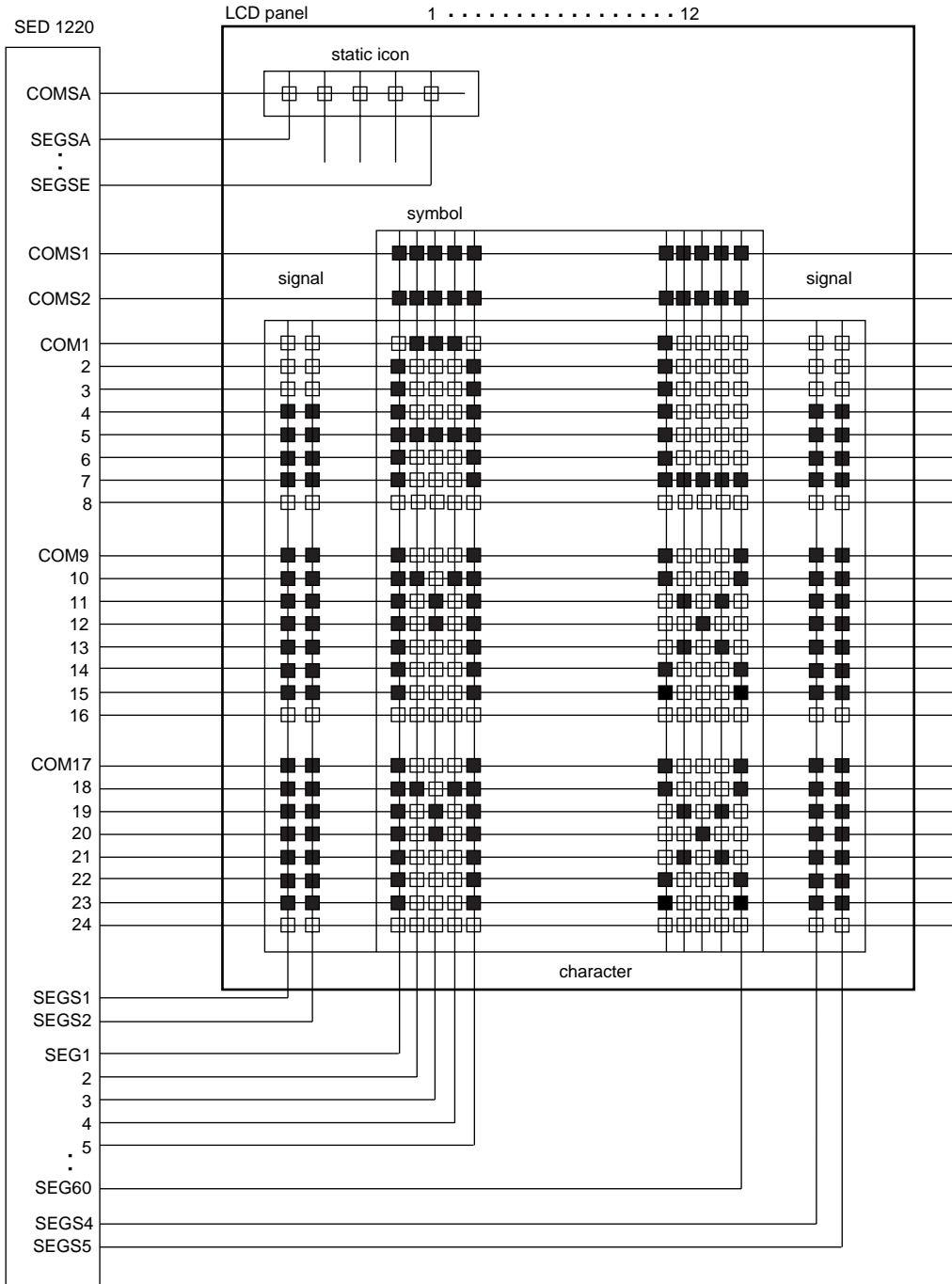

12 columns by 2 lines, 5 × 8-dot matrix segments and symbols

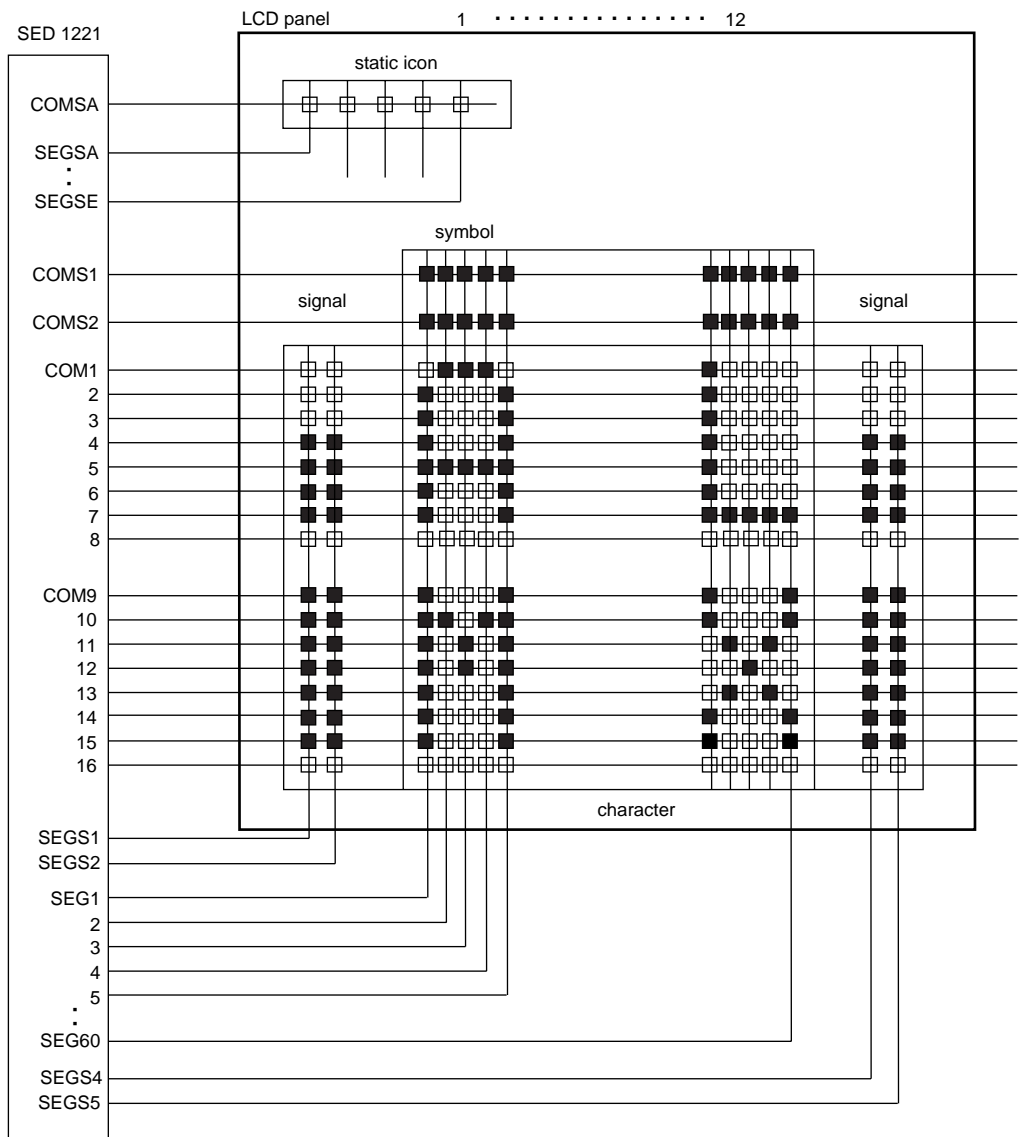

SED1220

SED1220

12 columns by 2 lines, 5 × 8-dot matrix segments and symbols

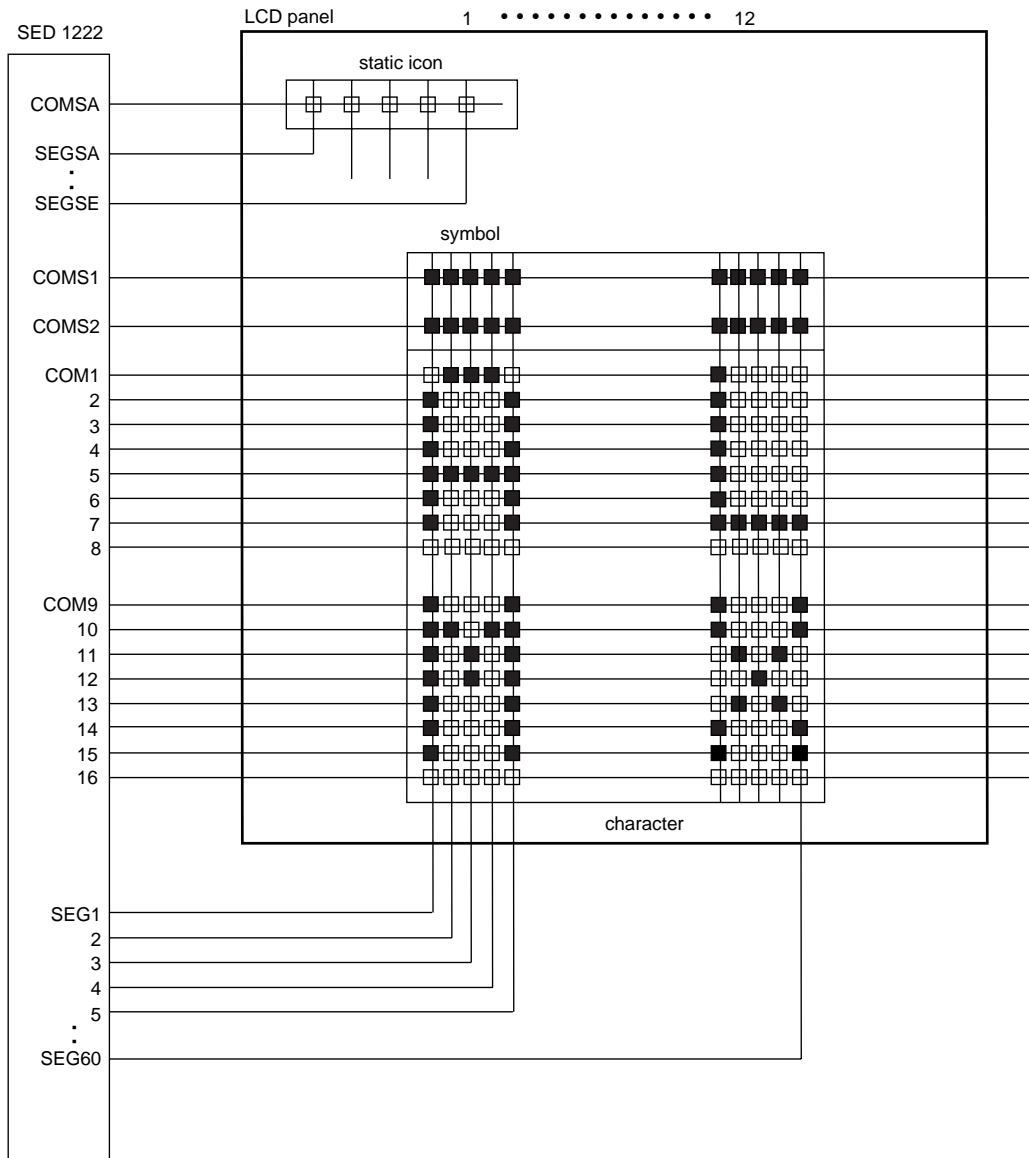

12 columns by 2 lines, 5 × 8-dot matrix segments and symbols

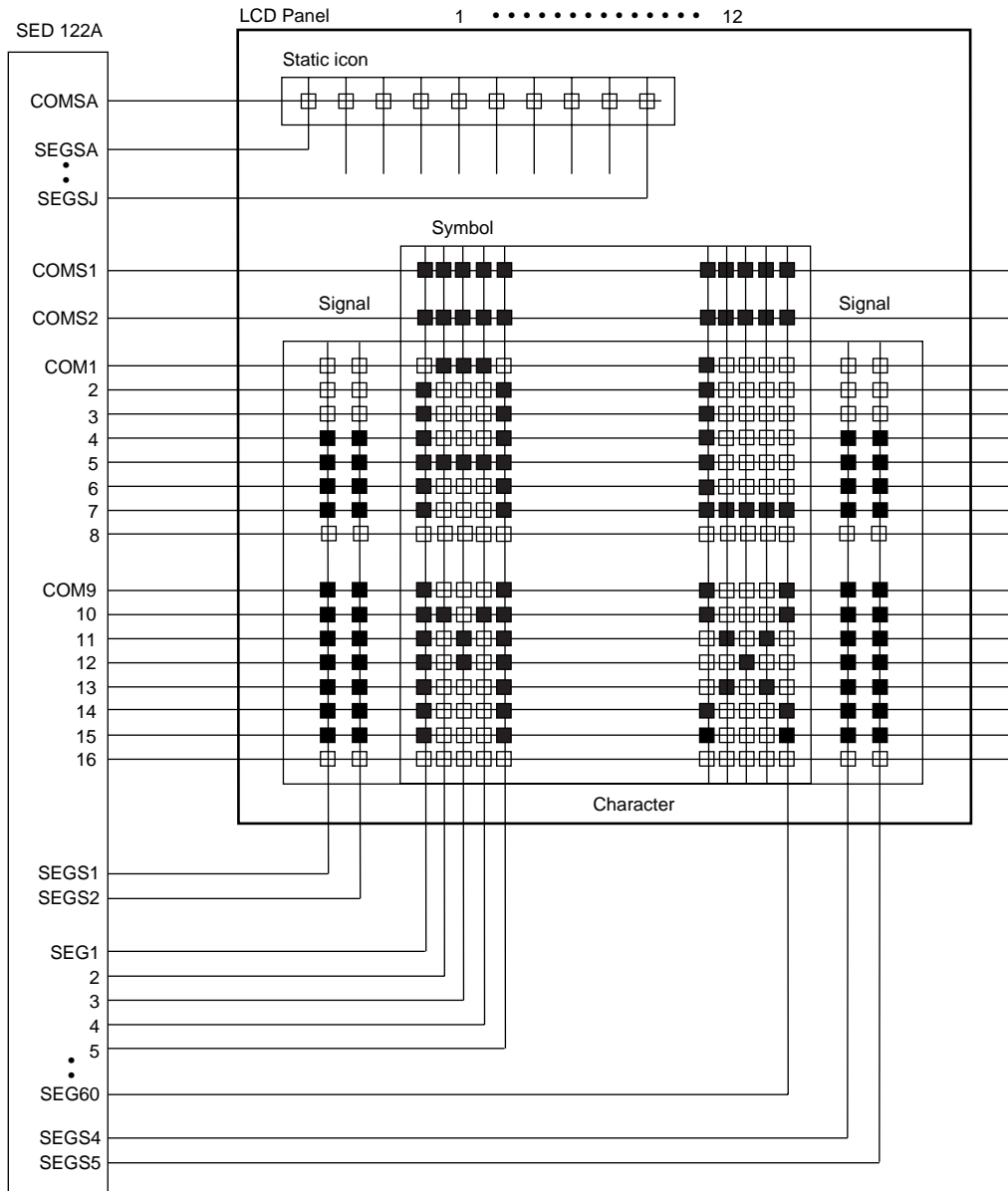

SED1220

LIQUID CRYSTAL DRIVE WAVEFORMS (B WAVEFORMS)

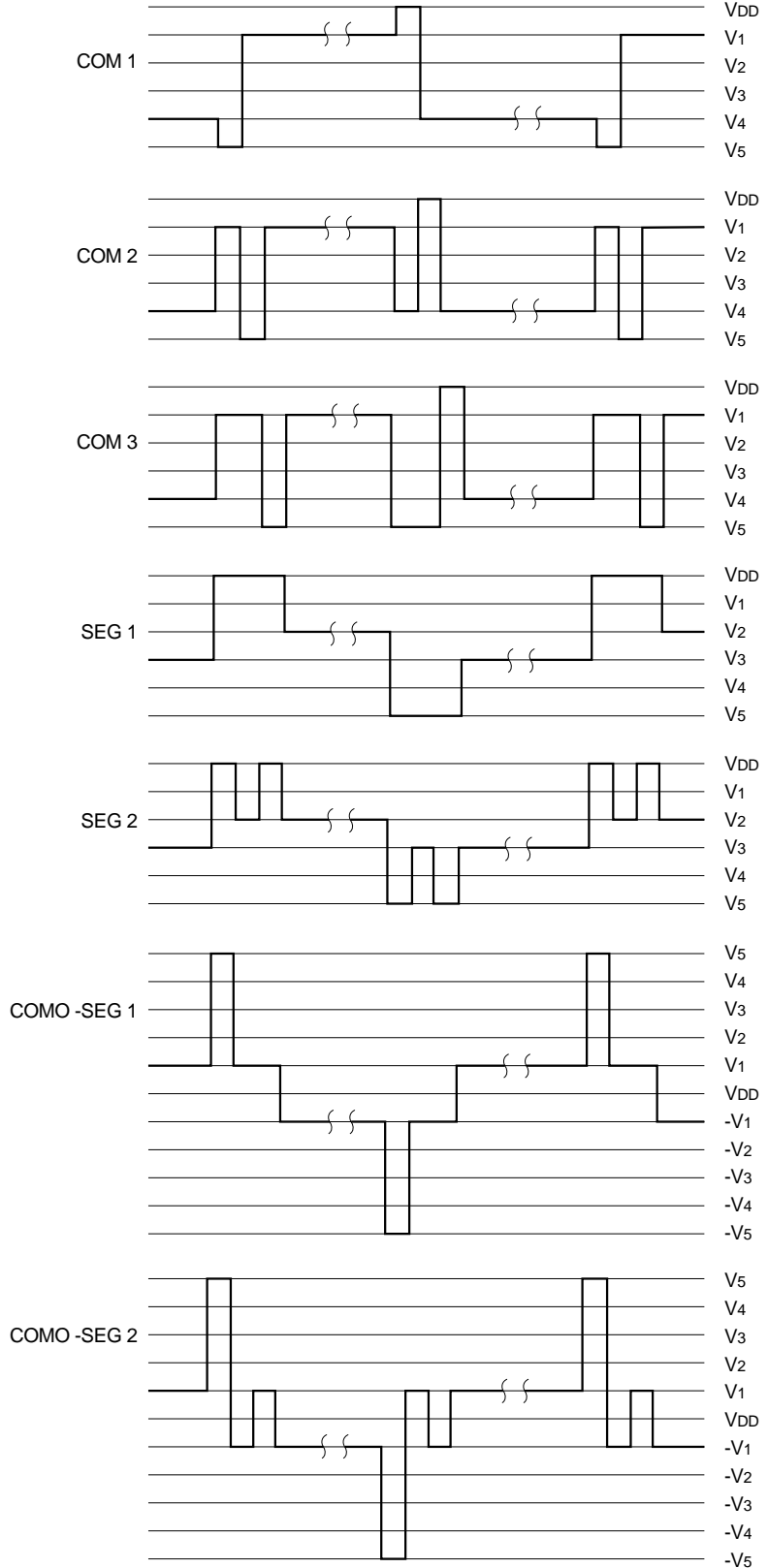
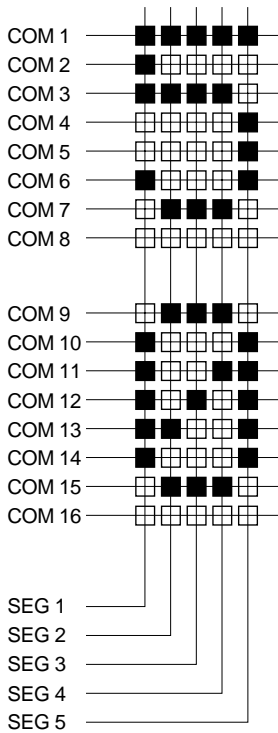

Instruction Setup Example (Reference Only)

(1) Initial setup

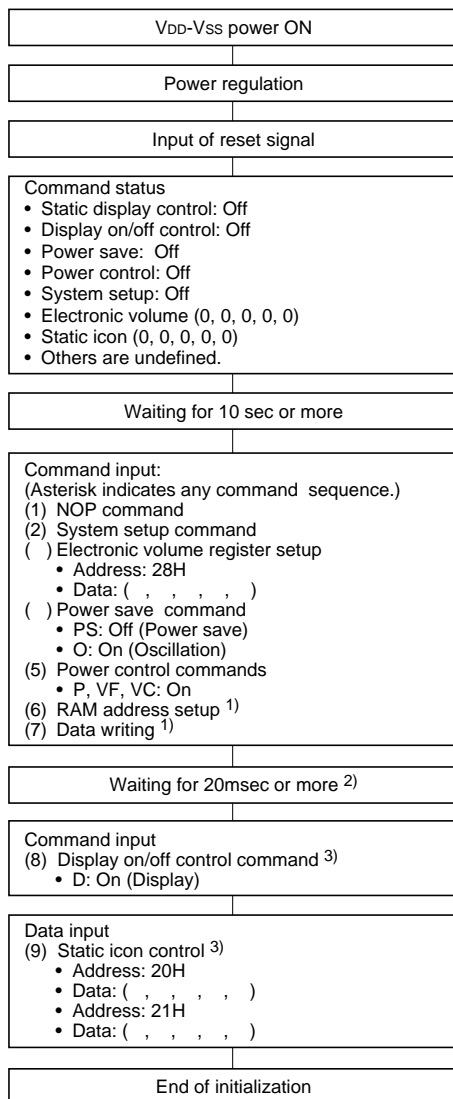

(2) Display mode

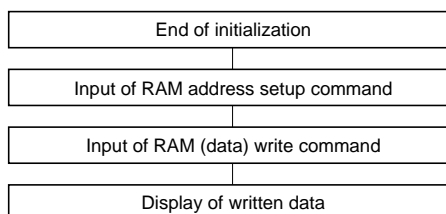

Notes 1) Commands (6) and (7) initialize the RAM. The display contents must first be set. The non-display area must satisfy the following conditions (for RAM clear).

- DDRAM: Write the 20H data (character code).
- CGRAM: Write the 00H data (null data).
- Symbol register: Write the 00H data (null data).

As the RAM data is unstable during reset signal input (after power-on), null data must be written. If not, unexpected display may result.

- 2) Since it is specified based on rise characteristics of the booster, power control and voltage follower circuits, time to be set differs depending on external capacity. Be sure to set it after the external capacity is confirmed.
- 3) A display of the dynamic drive series is turned on when the on command is input and the static icon is turned on using the static icon control command.
To turn both on at the same time when the display is turned on, execute display on/off command and static icon control within 1 frame period.

(3-1) Selecting the Standby mode

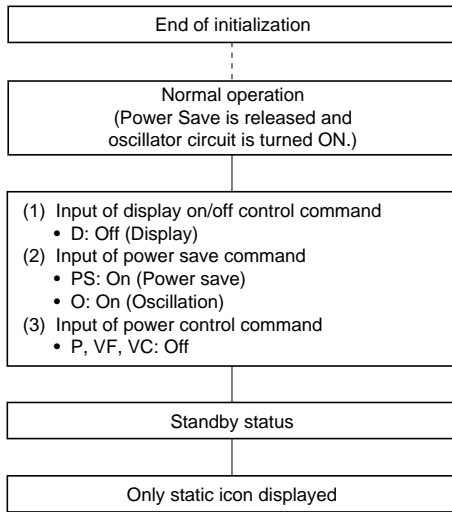

(3-2) Releasing the Standby mode

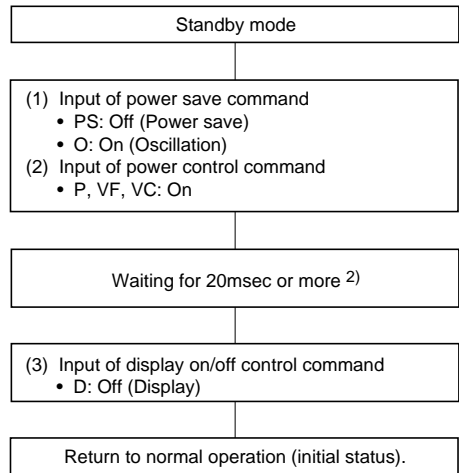

(4-1) Selecting the Sleep mode

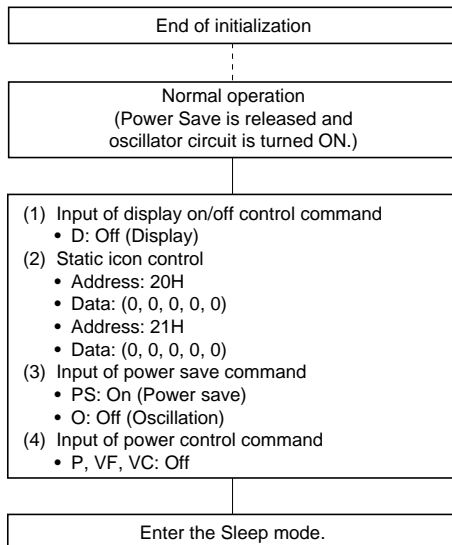

(4-2) Releasing the Sleep mode

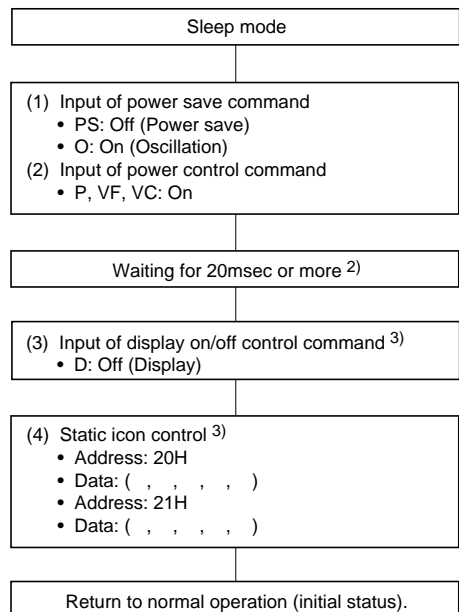

Instruction Setup Example of SED1220 series

- (1) Initial setup
- (2) display ON "EPSON"
- (3) Display ON the Icon
- (4) Standby Mode sequence
- (5) Releasing the Standby Mode sequence

<Diagram of SED1220Txx and LCD Panel>

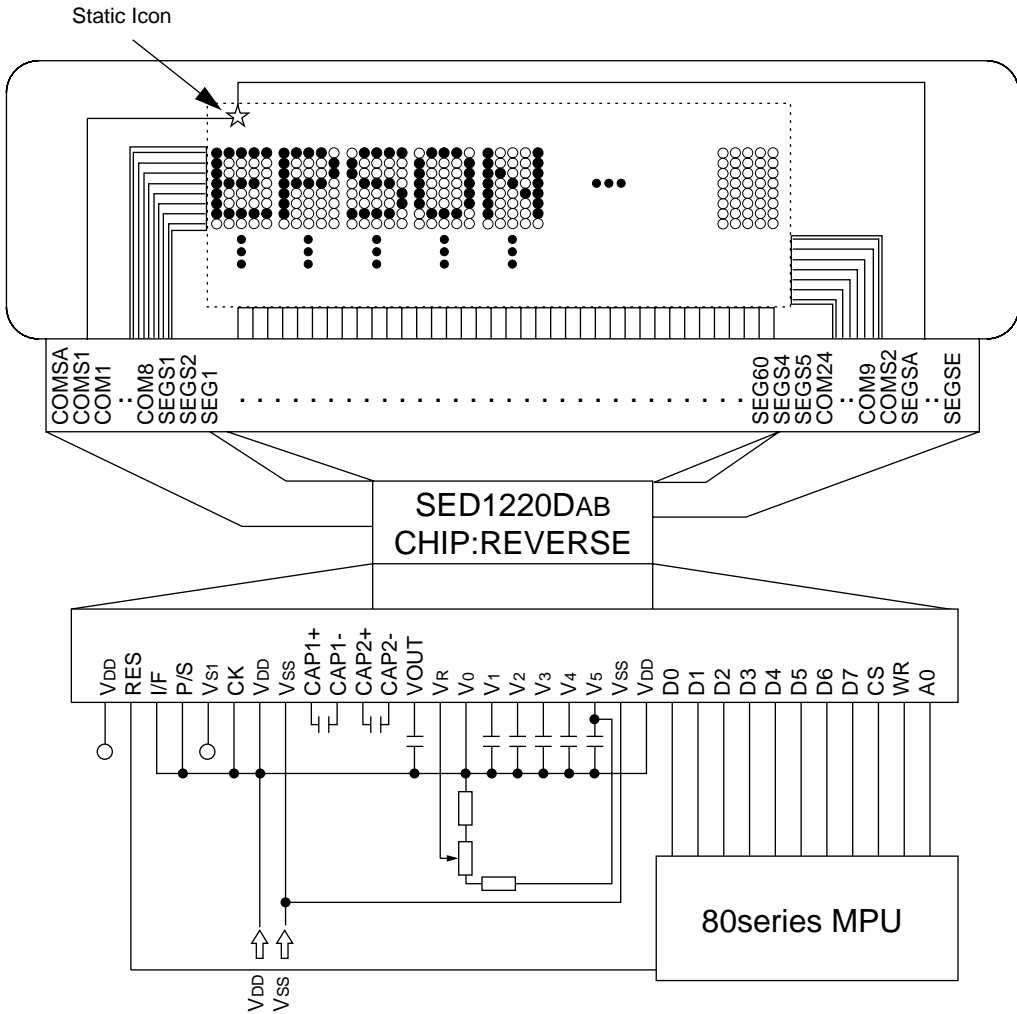

SED1220

(1) Initial setup

(1.1) V_{DD}-V_{SS} Power ON

(1.2) Power regulation

(1.3) Input of RESET signal

(1.4) Command Status

- Display ON/OFF :OFF
- Power save :OFF
- Power control :OFF
- System reset :OFF
- Electronic Volume :(0, 0, 0, 0, 0)
- Static display control :OFF
- Others are undefined.

(1.5) Waiting for 10μ sec or more

(1.6) Command Input: ((* indicates any command sequence.)

(a) System Setup command: CGRAM→Not use, 3lines, COM Left shift

A0	WR	D7	D6	D5	D4	D3	D2	D1	D0
0	0	0	1	1	0	0	1	0	0

(*) Electronic volume resister setup: Data→(0, 0, 0, 0, 0, 0)

A0	WR	D7	D6	D5	D4	D3	D2	D1	D0
0	0	1	0	1	0	1	0	0	0
1	0	0	0	0	0	0	0	0	0

(*) Power save command: PS→0, 0→1

A0	WR	D7	D6	D5	D4	D3	D2	D1	D0
0	0	0	1	0	0	0/1	0/1	1	0

(d) Power Control command: P, VF, VC→1

A0	WR	D7	D6	D5	D4	D3	D2	D1	D0
0	0	0	1	0	1	0	1	1	1

(e) (f) RAM address setup, Data writing

- RAM address setup: Set address is 30H

A0	WR	D7	D6	D5	D4	D3	D2	D1	D0
0	0	1	0	1	1	0	0	0	0

- Data writing: All data→20H (for 1 Line)

A0	WR	D7	D6	D5	D4	D3	D2	D1	D0
1	0	0	0	1	0	0	0	0	0
1	0	0	0	1	0	0	0	0	0
1	0	0	0	1	0	0	0	0	0
1	0	0	0	1	0	0	0	0	0
1	0	0	0	1	0	0	0	0	0
1	0	0	0	1	0	0	0	0	0
1	0	0	0	1	0	0	0	0	0
1	0	0	0	1	0	0	0	0	0
1	0	0	0	1	0	0	0	0	0
1	0	0	0	1	0	0	0	0	0
1	0	0	0	1	0	0	0	0	0
1	0	0	0	1	0	0	0	0	0
1	0	0	0	1	0	0	0	0	0
1	0	0	0	1	0	0	0	0	0
1	0	0	0	1	0	0	0	0	0

- RAM address setup: Set address is 40H

A0	WR	D7	D6	D5	D4	D3	D2	D1	D0
0	0	1	1	0	0	0	0	0	0

- Data writing: All data→20H (for 2 line)

A0	WR	D7	D6	D5	D4	D3	D2	D1	D0
1	0	0	0	1	0	0	0	0	0
1	0	0	0	1	0	0	0	0	0
1	0	0	0	1	0	0	0	0	0
1	0	0	0	1	0	0	0	0	0
1	0	0	0	1	0	0	0	0	0
1	0	0	0	1	0	0	0	0	0
1	0	0	0	1	0	0	0	0	0
1	0	0	0	1	0	0	0	0	0
1	0	0	0	1	0	0	0	0	0
1	0	0	0	1	0	0	0	0	0
1	0	0	0	1	0	0	0	0	0
1	0	0	0	1	0	0	0	0	0
1	0	0	0	1	0	0	0	0	0
1	0	0	0	1	0	0	0	0	0
1	0	0	0	1	0	0	0	0	0

- RAM address setup: Set address is 50H

A0	WR	D7	D6	D5	D4	D3	D2	D1	D0
0	0	1	1	0	1	0	0	0	0

• Data writing: All data →20H (for 3 Line)

A0	WR	D7	D6	D5	D4	D3	D2	D1	D0
1	0	0	0	1	0	0	0	0	0
1	0	0	0	1	0	0	0	0	0
1	0	0	0	1	0	0	0	0	0
1	0	0	0	1	0	0	0	0	0
1	0	0	0	1	0	0	0	0	0
1	0	0	0	1	0	0	0	0	0
1	0	0	0	1	0	0	0	0	0
1	0	0	0	1	0	0	0	0	0
1	0	0	0	1	0	0	0	0	0
1	0	0	0	1	0	0	0	0	0
1	0	0	0	1	0	0	0	0	0
1	0	0	0	1	0	0	0	0	0
1	0	0	0	1	0	0	0	0	0
1	0	0	0	1	0	0	0	0	0
1	0	0	0	1	0	0	0	0	0

• End of Initialization

(2) Display ON “EPSON”

(2.1) RAM address setup command: 30H

A0	WR	D7	D6	D5	D4	D3	D2	D1	D0
0	0	1	0	1	1	0	0	0	0

(2.2) Data writing command: Writing “EPSON”

A0	WR	D7	D6	D5	D4	D3	D2	D1	D0	
1	0	0	1	0	0	0	1	0	1	E: 45H
1	0	0	1	0	1	0	0	0	0	P: 50H
1	0	0	1	0	1	0	0	1	1	S: 53H
1	0	0	1	0	0	1	1	1	1	O: 4FH
1	0	0	1	0	0	1	1	1	0	N: 4EH

(2.3) Waiting for 20ms or more

(2.4) Display ON/OFF control command: B, C→0, D→1

A0	WR	D7	D6	D5	D4	D3	D2	D1	D0
0	0	0	0	1	1	0	0	0	1

Display ON 5×7 Dots “EPSON”

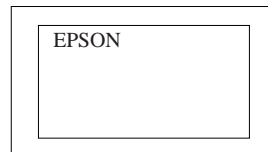

(3) Display ON The Icon: Valid in Standby mode only

(3.1) Display ON/OFF command: D→OFF

A0	WR	D7	D6	D5	D4	D3	D2	D1	D0
0	0	0	0	1	1	0	0	0	0

(3.2) Static display control command: 1 ~ 2Hz Blink

A0	WR	D7	D6	D5	D4	D3	D2	D1	D0
0	0	1	0	1	0	0	0	0	0
1	0	0	0	0	1	0	0	0	0
0	0	1	0	1	0	0	0	0	1
1	0	0	0	0	1	0	0	0	0

(3.3) Power save command: PS→ON, 0→ON

A0	WR	D7	D6	D5	D4	D3	D2	D1	D0
0	0	0	1	0	0	0/1	0/1	1	1

(3.4) Power control commands: P, VF, VC→OFF

A0	WR	D7	D6	D5	D4	D3	D2	D1	D0
0	0	0	1	0	1	0	0	0	0

Display ON the Icon

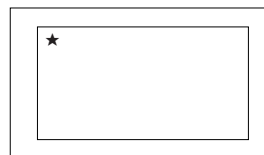

(4) Releasing the Standby Mode

(4.1) Power save command: PS→0, 0→1

A0	WR	D7	D6	D5	D4	D3	D2	D1	D0
0	0	0	1	0	0	0/1	0/1	1	0

(4.2) Power control commands: P, VF, VC→1

A0	WR	D7	D6	D5	D4	D3	D2	D1	D0
0	0	0	1	0	1	0	1	1	1

(4.3) Waiting for 20ms or more

(4.4) Display ON/OFF command: D→1

A0	WR	D7	D6	D5	D4	D3	D2	D1	D0
0	0	0	0	1	1	0	0	0	1

END of Releasing the Standby mode

Option List

SED1220 provides the optional functions as described in the following. Being adaptable to the customer's optional demand, contact the Business Department of our company when installed.

- Our product name corresponding to a customer's option is defined as shown below:

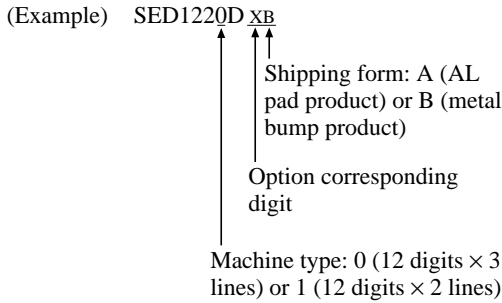

1. Specification of Character Generator ROM (CGROM)

SED1220 integrates a character generator ROM which can generate a maximum of 256 type characters. The size of these characters is composed of 5 × 7 (8) dots.

Being a mask ROM, the SED1220 CGROM is adaptable to the character generator ROM exclusive for the customer, too.

For our standard CGROMs, refer to the Character Fonts Table.

2. Specification of Liquid Crystal Driver Voltage Bias Value.

SED1220 integrates a liquid crystal driver voltage generator circuit. Its 5-volt potential is divided into resistance inside of IC to generate 1-V, 2-V, 3-V or 4-V potential as required for the liquid crystal driver. Further, the 1-V, 2-V, 3-V or 4-V potential is converted into impedance by a voltage follower to be supplied to the liquid crystal driver circuit.

Either 1/5 or 1/4 bias value can be selected as demanded by the customer.

Our standard bias value is preset to 1/5.

3. Specification of Reference Voltage of Liquid Crystal Driver Voltage Regulation Circuit.

SED1220 integrates a voltage regulation circuit using a booster voltage as its power supply to generate 5V for the liquid crystal driver via the voltage regulation circuit.

The voltage regulation circuit integrates a reference voltage regulator VREG.

The customer can select a specification of using either the internal reference voltage or external VSS reference voltage.

Our standard specification is preset to the internal reference voltage.

4. Power Supply to Booster Circuit

SED1220 integrates a booster circuit.

The customer can select a specification of using either the regulator output VS1 or VSS as the supply voltage to the booster circuit.

Our standard specification is preset to the regulator output VS1.

5. External Clock Specifications

SED1220 integrates an external clock terminal and there are two clock specifications, f and 4×f oscillation.

Either of them can be selected on your request.

	Internal oscillation	External clock f osc.	External clock 4×f osc.
Standard	○	○	×
Optional	○	×	○

The standard external clock specification is set to fosc.

6. Reset Signal Input Polarity Specifications

SED1220 inputs reset signal from the reset terminal using edge detection and I/F specification 80/68 series can be selected according to this signal level. RES input polarity can also be selected on your request.

RES input polarity	Type	
	Standard	Optional
▣↓	68 series	80 series
▣↑	80 series	68 series

▣↓ is set to the 68 series and ▣↑ to the 80 series as the standard RES input polarities.

7. Pad Layout Specifications of COMS1 Symbol Terminal

On SED1220, pad layout of COMS1 symbol terminal can be changed. COMS1 pad layout can be selected on your request.

	Standard	Optional
Pad No	Pad Name	Pad Name
65	COMS1	COM1
66	COM1	COM2
67	COM2	COM3
68	COM3	COM4
69	COM4	COM5
70	COM5	COM6
71	COM6	COM7
72	COM7	COM8
73	COM8	COMS1

SED1220/1225/1240 Example of System Setup Depending on Mount Direction

Reference

<p>① Case1 (Chip Front) (80)</p> <p>COM1 ⋮ COM32 (COM24, etc.)</p> <p>SEG60 SEG1 (80)</p>	<p>② Case2 (Chip Rear) (80)</p> <p>COM1 ⋮ COM32 (COM24, etc.)</p> <p>SEG1 SEG60 (80)</p>	<p>③ Case3 (Chip Front) (80)</p> <p>COM1 ⋮ COM32 (COM24, etc.)</p> <p>SEG1 SEG60 (80)</p>	<p>④ Case4 (Chip Rear) (80)</p> <p>COM1 ⋮ COM32 (COM24, etc.)</p> <p>SEG60 SEG1 (80)</p>
<p>SED1220</p> <ul style="list-style-type: none"> • Unable to correspond with commands. • Only able to correspond with custom fonts. 	<ul style="list-style-type: none"> ○ System set <ul style="list-style-type: none"> • S = 0 	<ul style="list-style-type: none"> ○ System set <ul style="list-style-type: none"> • S = 1 	<ul style="list-style-type: none"> • Unable to correspond with commands. • Only able to correspond with custom fonts.
<p>SED1225</p> <ul style="list-style-type: none"> ○ System set <ul style="list-style-type: none"> • S1 = 0 • S2 = 1 (Horizontally-reversed) 	<ul style="list-style-type: none"> ○ System set <ul style="list-style-type: none"> • S1 = 0 • S2 = 0 	<ul style="list-style-type: none"> ○ System set <ul style="list-style-type: none"> • S1 = 1 (Vertically-reversed) • S2 = 0 	<ul style="list-style-type: none"> ○ System set <ul style="list-style-type: none"> • S1 = 1 (Vertically-reversed) • S2 = 1 (Horizontally-reversed)
<p>SED1240</p> <ul style="list-style-type: none"> ○ System set <ul style="list-style-type: none"> • CS = 0 • SS = 1 (SEG-reversed) However, the input of DDRAM address of "SED12XX" from the first digit of the first line shall be 3FH and 3EH, in this order (as it is reversed in the unit of character). 	<ul style="list-style-type: none"> ○ System set <ul style="list-style-type: none"> • CS = 0 • SS = 0 	<ul style="list-style-type: none"> ○ System set <ul style="list-style-type: none"> • CS = 1 (COM-reversed) • SS = 0 	<ul style="list-style-type: none"> ○ System set <ul style="list-style-type: none"> • CS = 1 (COM-reversed) • SS = 1 (SEG-reversed) However, the input of DDRAM address of "SED12XX" from the first digit of the first line shall be 3FH and 3EH, in this order.

**SED1225 Series
LCD Controller/Drivers**

Technical Manual

Contents

OUTLINE	3-1
FEATURES	3-1
BLOCK DIAGRAM	3-2
PIN ASSIGNMENT	3-3
PIN DESCRIPTION	3-6
FUNCTION DESCRIPTION	3-9
COMMAND	3-13
COMMAND LIST	3-16
BUILT-IN MEMORIES	3-17
MAXIMUM ABSOLUTE RATINGS	3-25
DC CHARACTERISTICS	3-26
SIGNAL TIMING CHARACTERISTICS	3-28
MPU INTERFACES (REFERENCE)	3-31
LCD CELL INTERFACE	3-32
LCD DRIVE WAVEFORMS (B WAVEFORMS)	3-34
EXAMPLE OF INSTRUCTION SETUP (REFERENCE)	3-35
OPTION LIST	3-38
CAUTIONS	3-40

OUTLINE

The SED1225 dot-matrix LCD Controller Driver receives 4-bit, 8-bit, or serial data from the microprocessor and displays up to 36 characters, four user-defined characters, and up to 120 symbols.

Up to 256 types of built-in character generator ROMs are provided. Each character font has a 5×8-dot structure. Also, the user-defined character RAM contains four 5×8-dot characters. In addition, a symbolic register can be used for flexible symbol display. The Driver featuring the very low power consumption can drive a handy terminal unit in either Sleep or Standby mode with the minimum power consumption.

FEATURES

- Built-in display data RAM
Can display up to 36 characters, 4 user-defined characters, and 120 symbols.
- Built-in CGROM (for 256-character display), CGRAM (for 4-character display), and symbol register (for 120 symbol display)
- No. of display columns by lines
Normal mode: (12 columns plus 4 signal segments) × 3 line + 120 symbols + 10 static symbols
Standby mode: 10 static symbols
- Built-in C&R oscillators
- Available external clock input
- High-speed MPU interfaces
Interface to both 68- and 80-series MPUs
Support of 4/8-bit interface
- Support of serial interface
- Character font: 5×8 dots
- Duty ratio: 1/18, 1/26
- Simple command setup
- Built-in LCD drive power circuit: Power amp and regulator
- Built-in electronic controls
- Very low power consumption
30 μA (including the operating current of the built-in power supply during normal operation)
10 μA (Static icon display during Standby operation)
5 μA (Display off during Sleep operation)
- Power supplies
VDD – Vss: –1.7 to –3.6 V
VDD – V5: –3.0 to –6.0 V
- Wide operating temperature range: Ta=–30 to +85°C
- CMOS process
- Package design
Chip (with gold bump): SED1225D*B
TCP: SED1225T**
- This IC package is not designed to have a radiation or strong light resistance.

BLOCK DIAGRAM

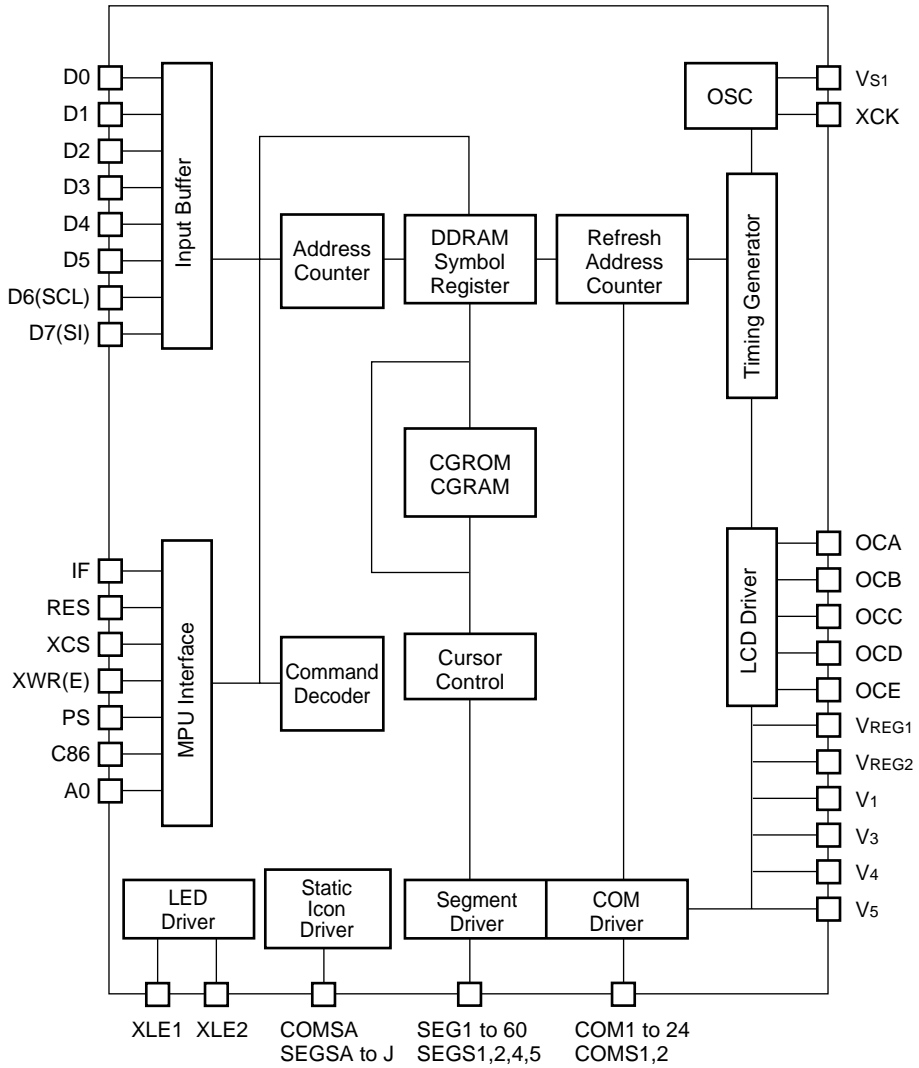

PIN ASSIGNMENT

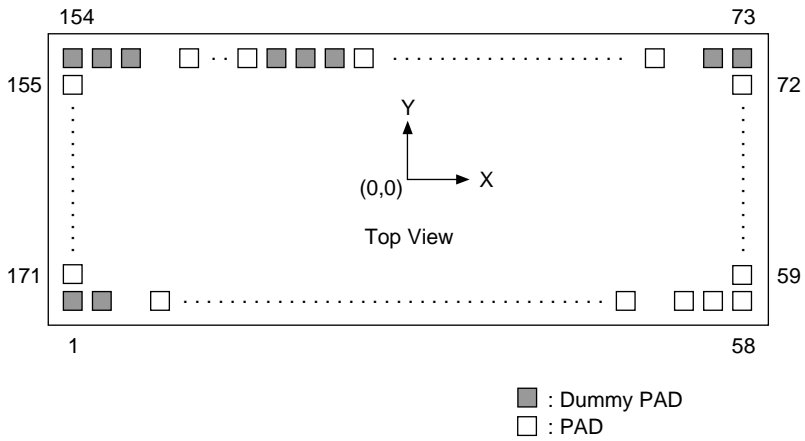

SED1225D**



CGROM pattern version number

Chip size: 7.85 × 1.97 mm

Pad pitch: 90 μm (min)

Chip thickness (Reference): 625 μm

Au bump specifications

Bump size:

Pad Nos. 59 to 72, and 155 to 171: 78 μm × 59 μm

Pad Nos. 1 to 58, and 73 to 154: 59 μm × 78 μm

Bump height (Reference): 22.5 μm

Pad coordinates (1/2)

PAD		Coordinate	
No.	Name	X	Y
1	Dummy	-3768	-822
2	Dummy	-3678	-822
3	A0	-3349	-822
4	XWR(E)	-3200	-822
5	XCS	-3050	-822
6	D7(SI)	-2901	-822
7	D6(SCL)	-2751	-822
8	D5	-2602	-822
9	D4	-2452	-822
10	D3	-2303	-822
11	D2	-2153	-822
12	D1	-2004	-822
13	D0	-1854	-822
14	XLE1	-1705	-822
15	XLE1	-1615	-822
16	XLE2	-1466	-822
17	XLE2	-1376	-822
18	VDD	-1286	-822
19	VDD	-1197	-822
20	VSS	-1107	-822
21	VSS	-1017	-822
22	V5	-868	-822
23	V5	-778	-822
24	V4	-629	-822
25	V4	-539	-822
26	V3	-389	-822
27	V3	-300	-822
28	V1	-150	-822
29	V1	-60	-822
30	(VREG1)	89	-822
31	(VREG1)	179	-822
32	VREG2	328	-822
33	VREG2	418	-822
34	OCA	567	-822
35	OCA	657	-822
36	OCB	807	-822
37	OCB	896	-822
38	OCC	1046	-822
39	OCC	1136	-822
40	OCD	1285	-822
41	OCD	1375	-822
42	OCE	1524	-822
43	OCE	1614	-822

PAD		Coordinate	
No.	Name	X	Y
44	VSS	1718	-822
45	VSS	1808	-822
46	C86	1973	-822
47	PS	2122	-822
48	IF	2272	-822
49	RES	2421	-822
50	XCK	2571	-822
51	VS1	2720	-822
52	(FSA)	2893	-822
53	(FSB)	3065	-822
54	(FSC)	3237	-822
55	(FS3)	3409	-822
56	(VDD)	3589	-822
57	(VDD)	3678	-822
58	(VDD)	3768	-822
59	(FS2)	3758	-628
60	(FS1)	3758	-456
61	(FS0)	3758	-283
62	COMSA	3758	-179
63	COMS1	3758	-90
64	COM1	3758	0
65	COM2	3758	90
66	COM3	3758	179
67	COM4	3758	269
68	COM5	3758	359
69	COM6	3758	449
70	COM7	3758	538
71	COM8	3758	628
72	COMS1	3758	718
73	Dummy	3768	822
74	Dummy	3678	822
75	SEGS1	3409	822
76	SEGS2	3320	822
77	SEG1	3230	822
78	SEG2	3140	822
79	SEG3	3050	822
80	SEG4	2961	822
81	SEG5	2871	822
82	SEG6	2781	822
83	SEG7	2692	822
84	SEG8	2602	822
85	SEG9	2512	822
86	SEG10	2423	822

Note 1 : Set the pins VDD of Nos. 56 to 58 and the pins VRBG1 of Nos. 30 and 31 to the floating state.

2 : Since the pins FS* of Nos. 52 to 55 and 59 to 61 are for fuse adjustment, set them to the floating state.

Pad coordinates (2/2)

PAD		Coordinate	
No.	Name	X	Y
87	SEG11	2333	822
88	SEG12	2243	822
89	SEG13	2153	822
90	SEG14	2064	822
91	SEG15	1974	822
92	SEG16	1884	822
93	SEG17	1795	822
94	SEG18	1705	822
95	SEG19	1615	822
96	SEG20	1526	822
97	SEG21	1436	822
98	SEG22	1346	822
99	SEG23	1256	822
100	SEG24	1167	822
101	SEG25	1077	822
102	SEG26	987	822
103	SEG27	898	822
104	SEG28	808	822
105	SEG29	718	822
106	SEG30	629	822
107	SEG31	539	822
108	SEG32	449	822
109	SEG33	359	822
110	SEG34	270	822
111	SEG35	180	822
112	SEG36	90	822
113	SEG37	1	822
114	SEG38	-89	822
115	SEG39	-179	822
116	SEG40	-268	822
117	SEG41	-358	822
118	SEG42	-448	822
119	SEG43	-538	822
120	SEG44	-627	822
121	SEG45	-717	822
122	SEG46	-807	822
123	SEG47	-896	822
124	SEG48	-986	822
125	SEG49	-1076	822
126	SEG50	-1165	822
127	SEG51	-1255	822
128	SEG52	-1345	822
129	SEG53	-1435	822

PAD		Coordinate	
No.	Name	X	Y
130	SEG54	-1524	822
131	SEG55	-1614	822
132	SEG56	-1704	822
133	SEG57	-1793	822
134	SEG58	-1883	822
135	SEG59	-1973	822
136	SEG60	-2062	822
137	SEGS4	-2152	822
138	SEGS5	-2242	822
139	Dummy	-2332	822
140	Dummy	-2422	822
141	Dummy	-2512	822
142	COM24	-2602	822
143	COM23	-2692	822
144	COM22	-2781	822
145	COM21	-2871	822
146	COM20	-2961	822
147	COM19	-3050	822
148	COM18	-3140	822
149	COM17	-3230	822
150	COM16	-3320	822
151	COM15	-3409	822
152	Dummy	-3589	822
153	Dummy	-3678	822
154	Dummy	-3768	822
155	COM14	-3758	718
156	COM13	-3758	628
157	COM12	-3758	538
158	COM11	-3758	449
159	COM10	-3758	359
160	COM9	-3758	269
161	COMS2	-3758	179
162	SEGSA	-3758	90
163	SEGSB	-3758	0
164	SEGSC	-3758	-90
165	SEGSD	-3758	-179
166	SEGSE	-3758	-269
167	SEGSF	-3758	-359
168	SEGSG	-3758	-449
169	SEGSH	-3758	-538
170	SEGSI	-3758	-628
171	SEGSJ	-3758	-718

SED1225 Series

PIN DESCRIPTION

Power Supply Pins

Pin Name	I/O	Description	No. of Pins
V _{DD}	Power supply	Connects to the logic power supply. This is common to the V _{CC} power pin of the MPU.	1
V _{SS}	Power supply	0V power pin connected to system ground (GND)	2
V ₁ , V ₃ V ₄ , V ₅	Power supply	Multi-level LCD drive power supplies. A capacitor is required for external stabilization.	4
V _{S1}	O	Output pin of oscillator (OSC) power voltage. Do not connect any external load to this pin.	1

Notes: Two V_{SS} pins are provided. As they are commonly connected inside the IC, an input into any V_{SS} can be used if power impedance is low. To have the enough noise resistance, however, the V_{SS} power input from each pin is recommended.

LCD Power Pins

Pin Name	I/O	Description	No. of Pins
V _{REG2}	O	Output pins of LCD voltage and amp source power supplies. A capacitor is required for stabilization.	1
OCA OCB OCC OCD OCE	O	A voltage capacitor pin. A capacitor is required for amplification.	5

LED Drive Terminal

Pin Name	I/O	Description	No. of Pins
XLE1 XLE2	O	An Nch open drain output terminal to drive the LED. Connects to the LED cathode.	2

System Bus Connector Pins

Pin Name	I/O	Description	No. of Pins																																																																		
D7(SI) D6(SCL) D5 to D0	I	<p>An 8-bit input data bus to be connected to the standard 8- or 16-bit MPU data bus. Pins D7 and D6 function as the serial data and clock inputs respectively if PS is logical low.</p> <table border="1"> <thead> <tr> <th>PS</th> <th>C86</th> <th>IF</th> <th>D7</th> <th>D6</th> <th>D5</th> <th>D4</th> <th>D3 to D0</th> <th>XCS</th> <th>A0</th> <th>XWR</th> </tr> </thead> <tbody> <tr> <td>"L"</td> <td>—</td> <td>—</td> <td>SI</td> <td>SCL</td> <td>OPEN</td> <td>OPEN</td> <td>OPEN</td> <td>XCS</td> <td>A0</td> <td>—</td> </tr> <tr> <td>"H"</td> <td>"H"</td> <td>"H"</td> <td>D7</td> <td>D6</td> <td>D5</td> <td>D4</td> <td>D3-D0</td> <td>XCS</td> <td>A0</td> <td>E</td> </tr> <tr> <td>"H"</td> <td>"H"</td> <td>"L"</td> <td>D7</td> <td>D6</td> <td>D5</td> <td>D4</td> <td>OPEN</td> <td>XCS</td> <td>A0</td> <td>E</td> </tr> <tr> <td>"H"</td> <td>"L"</td> <td>"H"</td> <td>D7</td> <td>D6</td> <td>D5</td> <td>D4</td> <td>D3-D0</td> <td>XCS</td> <td>A0</td> <td>XWR</td> </tr> <tr> <td>"H"</td> <td>"L"</td> <td>"L"</td> <td>D7</td> <td>D6</td> <td>D5</td> <td>D4</td> <td>OPEN</td> <td>XCS</td> <td>A0</td> <td>XWR</td> </tr> </tbody> </table> <p>Open : May be open. However, the potential is recommended to fix to have better noise-resistance characteristics. - : May be high or low. However, the potential must be fixed.</p>	PS	C86	IF	D7	D6	D5	D4	D3 to D0	XCS	A0	XWR	"L"	—	—	SI	SCL	OPEN	OPEN	OPEN	XCS	A0	—	"H"	"H"	"H"	D7	D6	D5	D4	D3-D0	XCS	A0	E	"H"	"H"	"L"	D7	D6	D5	D4	OPEN	XCS	A0	E	"H"	"L"	"H"	D7	D6	D5	D4	D3-D0	XCS	A0	XWR	"H"	"L"	"L"	D7	D6	D5	D4	OPEN	XCS	A0	XWR	8
PS	C86	IF	D7	D6	D5	D4	D3 to D0	XCS	A0	XWR																																																											
"L"	—	—	SI	SCL	OPEN	OPEN	OPEN	XCS	A0	—																																																											
"H"	"H"	"H"	D7	D6	D5	D4	D3-D0	XCS	A0	E																																																											
"H"	"H"	"L"	D7	D6	D5	D4	OPEN	XCS	A0	E																																																											
"H"	"L"	"H"	D7	D6	D5	D4	D3-D0	XCS	A0	XWR																																																											
"H"	"L"	"L"	D7	D6	D5	D4	OPEN	XCS	A0	XWR																																																											
A0	I	<p>Usually, the most significant bit of MPU address bus is connected to identify data or command. 0: Indicates D0 to D7 are command. 1: Indicates D0 to D7 are display data.</p>	1																																																																		
RES	I	Initializes when RES is set to low. The system is reset at RES signal level.	1																																																																		
XCS	I	A Chip Select signal. The address bus signal is decoded and entered. This is valid when low.	1																																																																		
XWR	I	<p>- When an 80-series MPU is connected Active low. The WR signal of 80-series MPU is connected. The data bus signal is fetched at the rising edge of XWR signal. - When a 68-series MPU is connected Active high. Used as an Enable Clock input of 68-series MPU. The data bus signal is fetched at the falling edge of XWR signal.</p>	1																																																																		
PS	I	<p>A switching pin between serial data input and parallel data input.</p> <table border="1"> <thead> <tr> <th>P/S</th> <th>Chip select</th> <th>Data/Command</th> <th>Data</th> <th>Serial Clock</th> </tr> </thead> <tbody> <tr> <td>"H"</td> <td>XCS</td> <td>A0</td> <td>D0 to D7</td> <td>—</td> </tr> <tr> <td>"L"</td> <td>XCS</td> <td>A0</td> <td>SI</td> <td>SCL</td> </tr> </tbody> </table>	P/S	Chip select	Data/Command	Data	Serial Clock	"H"	XCS	A0	D0 to D7	—	"L"	XCS	A0	SI	SCL	1																																																			
P/S	Chip select	Data/Command	Data	Serial Clock																																																																	
"H"	XCS	A0	D0 to D7	—																																																																	
"L"	XCS	A0	SI	SCL																																																																	
IF	I	<p>An interface data length select pin during parallel data input. - 8-bit parallel input if IF=high - 4-bit parallel input if IF=low This pin is connected to V_{DD} or V_{SS} if PS=low.</p>	1																																																																		
C86	I	<p>An MPU interface switch pin. - 68-series MPU interface if C86=high - 80-series MPU interface if C86=low This pin is connected to V_{DD} or V_{SS} if PS=low.</p>	1																																																																		
XCK	I	<p>An external clock input pin. It must be fixed to high to use the internal oscillator. To use an external clock input, turn the internal oscillator OFF by issuing the command.</p>	1																																																																		

SED1225 Series

LCD Driver Signals

Dynamic drive pins

Pin Name	I/O	Description	No. of Pins
COM1 to COM24	O	Common signal output pins (for character display)	24
COMS1, COMS2	O	Common signal output pins (for non-character display) COMS1, COMS2: Common outputs for symbol display	3
SEG1 to SEG60	O	Segment signal output pins (for character display)	60
SEGS1, 2, 4, 5	O	Segment signal output pins (for non-character display) SEGS1, 2, 4, 5: Segment outputs for signal output	4

Note: As the same COMS1 signal is output at two pins, one of them must be used.

Static drive pins

Pin Name	I/O	Description	No. of Pins
COMSA	O	Common signal output pin (for icon display)	1
SEGSA, B, C, D, E, F, G, H, I, J	O	Segment signal output pin (for icon display)	10

Notes: We recommend to separate LCD panel electrodes of static drive pins from those of dynamic drive pins. If these patterns are closely located, the LCD and its electrodes may be deteriorated.

FUNCTION DESCRIPTION

MPU Interfaces

Interface type selection

Table 1

PS	Type	XCS	A0	XWR	SI	SCL	D0 to D7
H	Parallel input	XCS	A0	XWR	–	–	D0 to D7
L	Serial input	XCS	A0	H, L	SI	SCL	–

The SED1225 has the C86 pin for MPU selection. If the parallel input is selected (PS=high), it can be connected directly to the 80-series or 68-series MPU by setting the

The SED1225 can transfer data via the 4- or 8-bit data bus or via the serial data input (SI). The parallel or serial data input can be selected by setting the PS pin to high or low (see Table 1).

C86 pin to high or low (see Table 2). Also, the 8-bit or 4-bit data bus can be selected by the IF pin signal.

Table 2

C86 pin signal	Type	A0	XWR	XCS	D0 to D7
"L"	80 series	A0	XWR	XCS	D0 to D7
"H"	68 series	A0	E	XCS	D0 to D7

Interface to 4-bit MPU

If the 4-bit interface is selected (IF=low), the 8-bit command and data, and its address are transferred in two times.

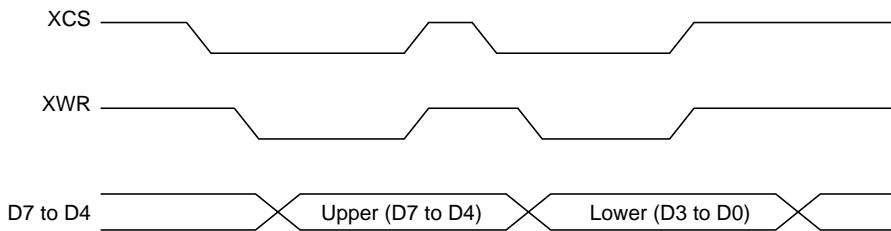

Note: During continuous writing, the write time greater than the system cycle time (tcyc) must be set before the subsequent write operation.

Serial interface

The serial interface consists of an 8-bit shift register and a 3-bit counter. During chip select (XCS=low), an SI input and an SCL input can be accepted. During no chip select (XCS=high), the shift register and counter is initialized (reset).

Serial data of D7 to D0 are fetched in this order from the serial data input pin (SI) at the rising edge of serial clock. The data is converted into 8-bit parallel data at the rising edge of the eighth serial clock.

The serial data input (SI) is identified to have the display data or command by the A0 input. It is display data if A0=high, and it is command if A0=low.

The A0 input is fetched and identified at the rising edge of "8 × n-th" serial clock (SCL). Figure 1 shows a serial interface timing chart.

The SCL signals must be well protected from the far-end reflection and ambient noise due to increased line length. The operation checkout on the actual machine is recommended.

Also, we recommend to repeat periodical command writing and status refreshing to avoid a malfunction due to noise.

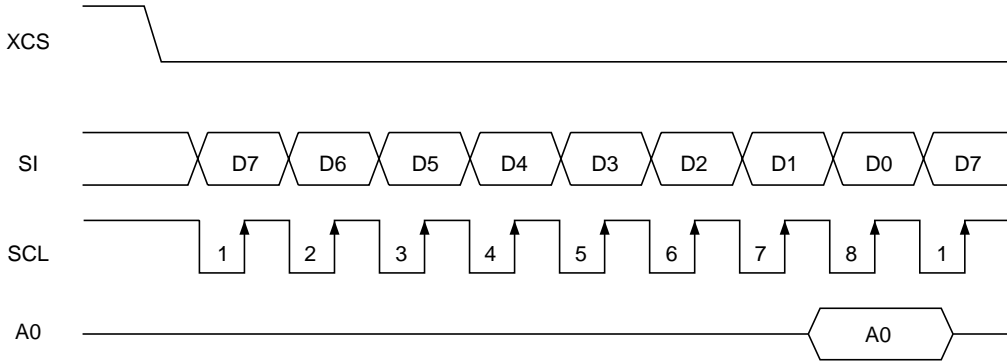

Figure 1

Data bus signal identification

The SED1225 identifies the data bus based on a combination of A0, AWR and E signals as defined on Table 3.

Table 3

Common	68 Series	80 Series	Function
A0	E	XWR	
1	1	0	Writes in the RAM and symbol register.
0	1	0	Writes (commands) in the internal register.

Chip Select

The SED1225 has an Chip Select pin (XCS) to allow an MPU interface input only if XCS=low. During no chip select status, all of D0 to D7, A0, XWR, SI and SCL inputs are made invalid. If the serial input interface is selected, the shift register and counter are reset. However, the Reset signal is entered independent from the XCS status.

Power Circuit

The built-in power circuit featuring the low power

consumption generates the required LCD drive voltages. The power circuit consists of an amp and a voltage regulator.

Amp

When the capacitors are connected to the OCA, OCB, OCC, OCD, OCE, VREG2 pins, the LCD drive voltages are generated. As the amp uses the signals from the oscillator, the oscillator or an external clock must be operating. The following provides the potential relationship.

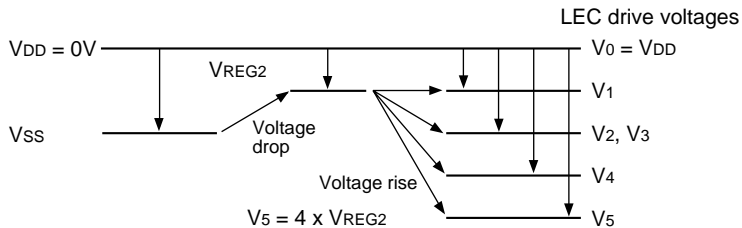

Voltage regulator

- Voltage regulator using the electronic control function
Use the electronic control function and set the voltages appropriate to the LCD panel driving.
When a 5-bit data is set in the electronic control register, one of 32-state voltages can be set for LCD driving. Before using the electronic control function, turn ON the power circuit by issuing the power control command.
The following explains how to calculate the voltages using the electronic control function.

$$V_5 = 4 \times V_{EV}$$

Conditions:

$$V_{EV} = V_{REG2} - X$$

where,

$$X = n\alpha \quad (n=0, 1, \dots, 31)$$

$$\alpha = V_{REG2}/95$$

No.	Electronic control register	X	V ₅
0	(0, 0, 0, 0, 0)	0	Large
1	(0, 0, 0, 0, 1)	1α	•
2	(0, 0, 0, 1, 0)	2α	•
3	(0, 0, 0, 1, 1)	3α	•
•	•	•	•
•	•	•	•
30	(1, 1, 1, 1, 0)	n-1α	•
31	(1, 1, 1, 1, 1)	nα	Small

This is reference voltage for the liquid crystal drive power circuit. The VREGZ has a temperature characteristics of about -0.05%/deg.

External unit connection examples

An external voltage regulation capacitor must be connected to the LCD power pin. The LCD drive voltages are fixed to 1/4 biasing.

1/4 bias example

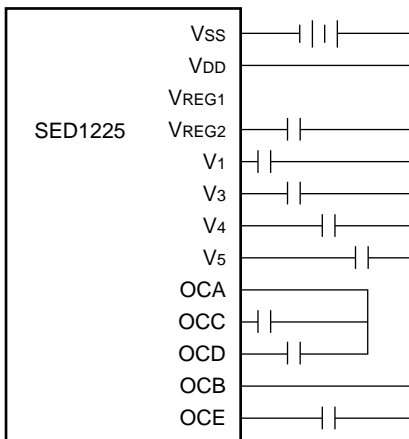

Note: We recommend to display the capacitance appropriate to the LCD panel size and set up the capacitance by observing the drive signal waveforms.

Reference set value: (0.1~1.0 μF)

Power Save mode

The SED1225 supports the Standby and Sleep modes to save the power consumption during system idling.

- Standby mode
The Standby mode is selected or released by the Power Save command. During Standby mode, only the static icon is displayed.
 1. LCD display outputs
COM1 to COM16, COMS1, COMS2:
VDD level
SEG1 to SEG60, SEGS1, 2, 4, 5:
VDD level
SEGSA, B, C, D, E, F, G, H, I, J, COMSA:
Can light by static drive
Use the Static Icon RAM to display the static icon with SEGSA, B, C, D, E, F, G, H, I, J and COMSA.
 2. DDRAM, CGRAM and symbol register
Their write contents do not change. The contents are kept regardless of Standby mode selection or release.
 3. The operation mode before selection of Standby mode is kept.
The internal circuits for dynamic display are stopped.
 4. Oscillator
The oscillator must be turned ON for static display.
- Sleep mode
To select the Sleep mode, turn OFF the power circuit and oscillator by issuing the command, and clear all data of Static Icon register to zero. Then, issue the Power Save command. The system power consumption will be minimized to almost the stopped status.
 1. LCD display outputs
COM1 to COM16, COMS1, COMS2:
VDD level
SEG1 to SEG60, SEGS1, 2, 4, 5:
VDD level
SEGSA, B, C, D, E, F, G, H, I, J, COMSA:
Clear all data of Static Icon register to zero.
 2. DDRAM, CGRAM and symbol register
Their write contents do not change. The contents are kept regardless of Standby mode selection or release.
 3. The operation mode before selection of Standby mode is kept.
All internal circuits are stopped.
 4. Oscillator
Turn OFF the built-in power supply and oscillator by issuing the Power Save and power control commands.

Reset Circuit

When the RES input is made active, this LSI is initialized.

- Initialization status

- (1) Display ON/OFF control

- C=0: Cursor off
- B=0: Blink off
- DC=0: Normal display
- D=0: Display off

- (2) Power save

- O=0: Oscillating circuit off
- PS=0: Power save off

- (3) Power control

- P=0: Power circuit off

- (4) System set

- N=0: 3 lines
- S2, S1=0: Direction of normal display
- CG=0: CGRAM unused

- (5) Electronic control

- Address: 28H
- Data: (0,0,0,0,0)

- (6) Static icon

- Address: 20H to 23H
- Data: (0,0,0,0,0)

- (7) LED register

- Address: 2AH
- Data: (0,0,0,0,0)

- (8) CG RAM, DD RAM and symbol register

- Address: 00H to 1FH, 30H to 7CH
- Data: Must be initialized by MPU after reset input because of being indefinite.

Connect the RES terminal to the MPU reset terminal as described in “6-1 MPU Interface”, and execute initialization simultaneously with the MPU. However, if the MPU bus and port are put into high impedance for a certain time period by resetting, perform reset input to the SED1225 after the input to the SED1225 has been determined. When the RES terminal becomes “L”, each register is cleared and the above setup is established. If initialization by the RES terminal is not performed when power voltage is applied, resetting may be disabled.

COMMAND

Table 4 lists the supported commands. The SED1225 identifies a data bus by a combination of A0, XWR and E signals. It features high-speed processing as the

commands are analyzed and executed in the internal timing only.

- Command outline

Table 4

Command type	Command name	A0	XWR
Display control instruction	Cursor Home	0	0
	Display On/Off Control	0	0
Power control	Power Save	0	0
	Power Control	0	0
System setup	System Setup	0	0
Address control instruction	Address Setup	0	0
Data input instruction	Data Write	1	0

As the execution time of each instruction depends on the internal processing time of the SED1225, an enough time greater than the system cycle time (tcyc) must be assigned for continuous instruction execution.

- Explanation of commands

(1) Cursor Home

The Cursor Home command presets the Address counter to 30H, and shifts the cursor to column 1 of line 1 if Cursor Display is ON.

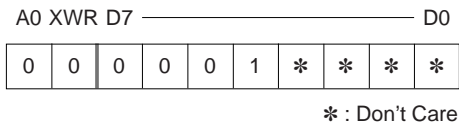

(2) Display On/Off Control

The Display On/Off Control command sets the LCD character and cursor display.

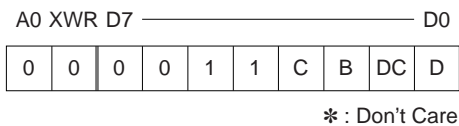

- D=0: Turns the display off.
- D=1: Turns the display on.
- DC=0: Selects the standard size display.
- DC=1: Selects the double-height vertical display.
- B=0: Turns cursor blinking off.
- B=1: Turns cursor blinking on.

During blinking, the cursor character is alternately displayed normally and reversely. The normal and reverse display is repeated approximately every one second.

- C=0: Does not display the cursor.
- C=1: Displays the cursor.

The following provides the relationship between the C and B registers and cursor display.

C	B	Cursor display
0	0	Not displayed
0	1	Not displayed
1	0	Underbar cursor
1	1	Alternate character display normally and reversely

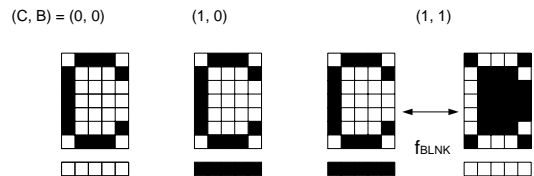

The cursor display position is indicated by the address counter. Accordingly, to move the cursor, change the address counter value by automatic increment by writing the RAM address set command or RAM data.

The following shows the relationship between the DC resistor and display:

(1) N=0 (1/26 duty)

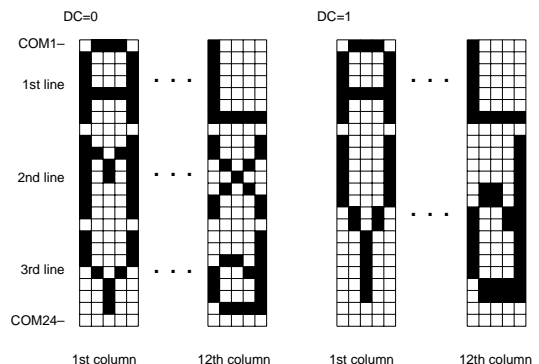

The character on the 3rd line will be displayed in double size on the second and third lines by setting DC=1.

(2) N=1 (1/18 duty)

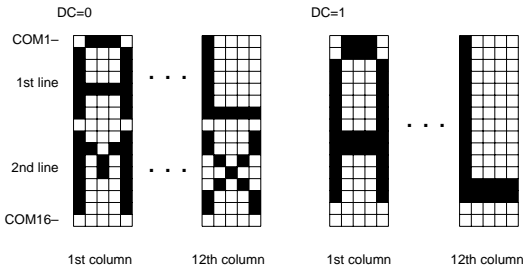

The character on the 1st line will be displayed in double size on the first and second lines by setting DC=1.

(3) Power Save

The Power Save command controls the oscillator and sets or releases the Sleep mode.

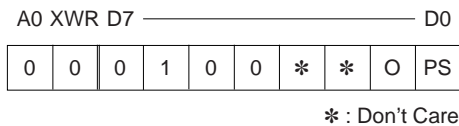

- PS=0: Turns the Power Save on. (Release)
- PS=1: Turns the Power Save off. (Select)
- O=0: Turn the oscillator off. (Stop oscillation)
- O=1: Turns the oscillator on. (Oscillation)

(4) Power Control

The Power Control command controls the built-in power circuit operations.

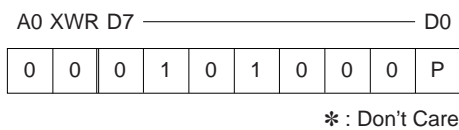

- P=0: Turns the power circuit off.
- P=1: Turns the power circuit on.
- Note: The oscillator must be operating to operate the voltage amp.

(5) System Reset

The System Reset command sets the display direction, the display line, and the use or no use of CGRAM. This command must first be executed after the power-on or reset.

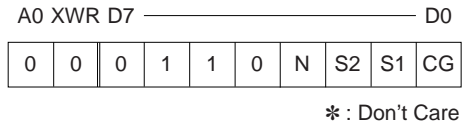

- N=0: Displays 3 lines. (1/26 duty)
- N=1: Displays 2 lines. (1/18 duty)
- S2=0: Normal display
- S2=1: Right and left reverse display
- S1=0: Normal display
- S1=1: Top and bottom reverse display
- CG=0: Does not use the CGRAM.
- CG=1: Uses the CGRAM.

(1) Normal display

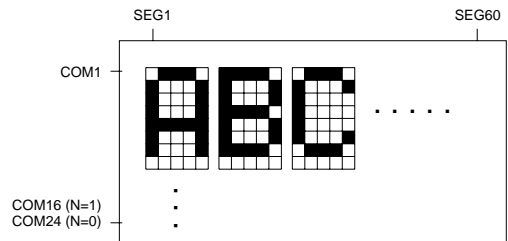

(2) Horizontal flipping

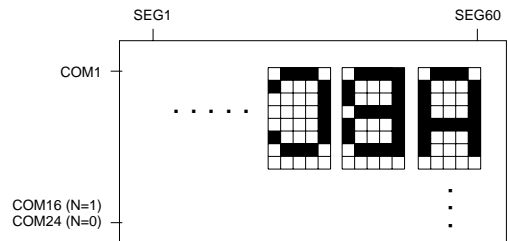

(3) Vertical flipping

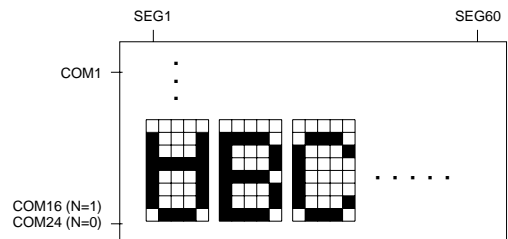

(4) Horizontal vertical flipping

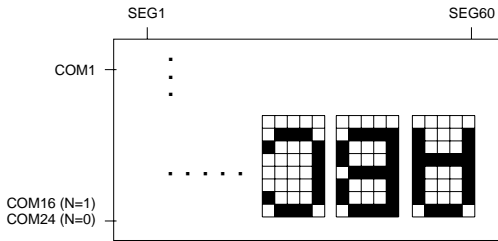

(6) RAM Address Setup

The RAM Address Setup command sets an address into the Address counter to write data into DDRAM, CGRAM and Symbol register. When the cursor display is ON, the cursor is located at a position corresponding to the DDRAM address set by this command.

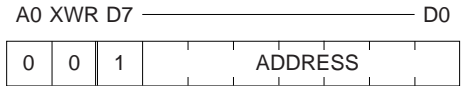

* : Don't Care

- ① The 00H to 7FH address length can be set. To write data in the RAM, set the data write address by this command. When the subsequent data is written continuously, the address is automatically incremented.

RAM map

	0	1	2	3	4	5	6	7	8	9	A	B	C	D	E	F	
00H	CGRAM (00H)								CGRAM (01H)								
10H	CGRAM (02H)								CGRAM (03H)								
20H	SI1	SI2	Unused				EV	TEST	LED	Unused							
30H	DDRAM line 1								For signals			→			Unused		
40H	DDRAM line 2								→			Unused					
50H	DDRAM line 3								→			Unused					
60H	Symbol register											Unused					
70H	Symbol register											Unused					

SI : Static Icon register
 EV : Electronic Control register
 TEST : Test register
 (Do not use in normal operations.)

LED : LED register
 For signals : SEGs1, 2, 4, 5
 Symbol register : COMs1, COMs2

(7) Data Write

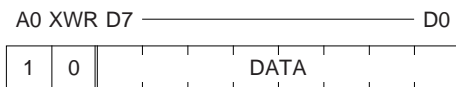

* : Don't Care

- ① This command writes data in the DDRAM, CGRAM or Symbol register.
- ② When this command is executed, the Address counter is incremented by 1 automatically. This allows continuous data writing.

Data write example:

The following gives an example to write a single line of data continuously.

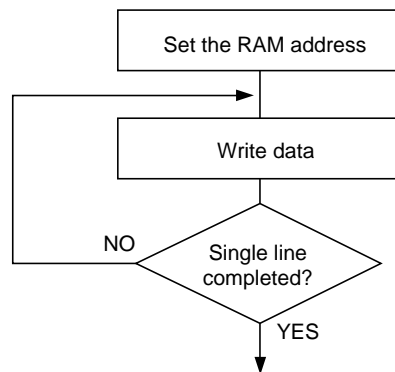

Note: Assign an enough time greater than "t_{cy}" before executing the next instruction.

Table 4 SED1225 command list

Command	Code										Function	
	A0	XWR	D7	D6	D5	D4	D3	D2	D1	D0		
(1) Cursor Home	0	0	0	0	0	1	*	*	*	*	Shifts the cursor to its home position.	
(2) Display On/Off Control	0	0	0	0	1	1	C	B	DC	D	Turns on or off the cursor, cursor blinking, double-size display, and data display. C=1: Cursor ON; C=0: Cursor OFF B=1: Blinking ON; B=0: Blinking OFF DC=1: Double-size display; DC=0: Normal display D=1: Display ON; D=0: Display OFF	
(3) Power Save	0	0	0	1	0	0	*	*	0	PS	Turns on or off the Power Save mode and oscillator. PS=1: Power Save ON; PS=0: Power Save OFF O=1: OSC ON; O=0: OSC OFF	
(4) Power Control	0	0	0	1	0	1	0	0	0	P	Turns on or off the built-in power circuit and voltage follower capacity, and sets the amp frequency. P=1: Power circuit ON; P=0: Power circuit OFF	
(5) System Reset	0	0	0	1	1	0	N	S2	S1	CG	Sets the use or no use of CGRAM and the display direction. N=1: 3-line display; N=0: 2-line display CG=1: Use of CGRAM; CG=0: No use of CGRAM S2=0, S1=0: Normal display S2=0, S1=1: Top and bottom reverse display S2=1, S1=0: Right and left reverse display S2=1, S1=1: 180-degree rotation display	
(6) RAM Address Setup	0	0	1	ADDRESS							Sets an address of DDRAM, CGRAM or Symbol register.	
(7) RAM Write	1	0	DATA							Writes data in the DDRAM, CGRAM or Symbol register.		
(8) NOP	0	0	0	0	0	0	0	0	0	0	This is a non-operation command.	
(9) Test Mode	0	0	0	0	0	0	*	*	*	*	This is an IC chip test command. Do not use in normal operations.	

BUILT-IN MEMORIES

Character Generator ROM (CGROM)

The SED1225 contains up to 126 types of CGROMs. Each character has a 5×8-dot structure. Tables 5 to 8 defines the SED1225D** character codes. Four characters (00H to 03H) of character codes are used for the CGROM or CGRAM by the System Setup command.

The SED1225's CGROM is a mask ROM and it can be used as a custom CGROM. Consult to our sales agency for details.

The CGROM versions are identified as follows:

Example: SED1225D⁰B

↑
CGROM pattern ID

Table 5 SED1225DAB

		Lower 4 Bit of Code															
		0	1	2	3	4	5	6	7	8	9	A	B	C	D	E	F
Higher 4 Bit of Code	0																
	1																
	2																
	3																
	4																
	5																
	6																
	7																
	8																
	9																
	A																
	B																
	C																
	D																
	E																
	F																

Table 6 SED1225DBb

		Lower 4 Bit of Code															
		0	1	2	3	4	5	6	7	8	9	A	B	C	D	E	F
Higher 4 Bit of Code	0																
	1																
	2																
	3																
	4																
	5																
	6																
	7																
	8																
	9																
	A																
	B																
	C																
	D																
	E																
	F																

SED1225 Series

Table 7 SED1225DGB

		Lower 4 Bit of Code																
		0	1	2	3	4	5	6	7	8	9	A	B	C	D	E	F	
Higher 4 Bit of Code	0																	
	1																	
	2																	
	3																	
	4																	
	5																	
	6																	
	7																	
	8																	
	9																	
	A																	
	B																	
	C																	
	D																	
	E																	
	F																	

Character Generator RAM (CGRAM)

The SED1225 has a built-in CGRAM to program user-defined character patterns for highly flexible signal and character display.

Issue the System Setup command to use the CGRAM. The CGRAM has the 160-bit storage capacity, and it can

store up to four 5×8-dot character patterns.

The following provides the relationship between CGRAM character patterns and CGRAM addresses and character codes.

Character Code	RAM Address	CGRAM Data								Character Display	Signal Display	
		D7							D0	SEG	SEGS 1 2 4 5	
00H	00H to 07H	0	*	*	*	0	1	1	1	1		
		1	*	*	*	1	0	0	0	0		
		2	*	*	*	1	0	0	0	0		
		3	*	*	*	0	1	1	1	1		
		4	*	*	*	0	0	0	0	1		
		5	*	*	*	0	0	0	0	1		
		6	*	*	*	1	1	1	1	0		
		7	*	*	*	0	0	0	0	0		
01H	08H to 0FH	8	*	*	*	0	0	1	0	0		
		9	*	*	*	0	0	1	0	0		
		A	*	*	*	0	1	1	1	0		
		B	*	*	*	0	1	1	1	0		
		C	*	*	*	0	1	1	1	0		
		D	*	*	*	1	1	1	1	1		
		E	*	*	*	1	1	1	1	1		
		F	*	*	*	0	0	0	0	0		

D7 to D5: Un used

D4 to D0: Character data (1 for display; 0 for no display)

The 5×8-dot character size can also be set. To do so, use the *7H and *FH RAM addresses. However, the *7H and *FH data is reversed if the underbar cursor is used.

SED1225 Series

Symbol Register

The SED1225 has a built-in Symbol register to allow separate symbol setup on the display panel.

The Symbol register has the 120-bit storage capacity, and it can display 120 symbols. Also, the SED1225 contains a Blink register for every 5-dot blinking.

The following provides the relationship between the Symbol register display patterns, RAM addresses and write data.

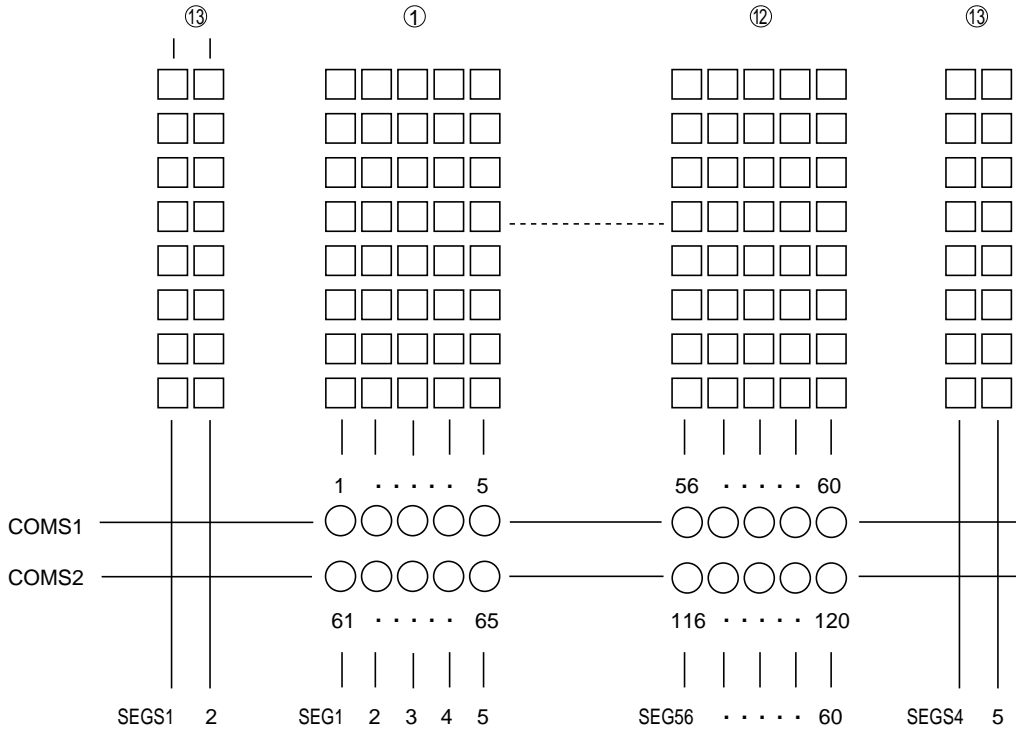

RAM Address		Corresponding symbol bits							
		D7	D6	D5	D4	D3	D2	D1	D0
60H to 6BH	0	*	*	BL1	1	2	3	4	5
	1	*	*	BL2	6	7	8	9	10
	:	:							
	B	*	*	BL12	56	57	58	59	60
70H to 7BH	0	*	*	BL13	61	62	63	64	65
	1	*	*	BL14	66	67	68	69	70
	:	:							
	B	*	*	BL24	116	117	118	119	120

BL1 to BL24: Blinking setup (0 for no blinking; 1 for blinking)

Note: If the symbol size is 1.5 times greater than other dots, we recommend to divide and drive the SEG* and COMS1 and COMS2 separately.

Static Icon RAM

The SED1225 has a built-in Static Icon RAM to display a static icon separately from the dynamic icon. The Static Icon RAM has the 20-bit storage capacity, and

it can display 10 icons. The following provides the relationship between the static icon functions and the static icon, RAM address and write data.

(SEGS A, B, C, D, E)

Function	RAM Address	Static Icon Data								Display
		D7	D6	D5	D4	D3	D2	D1	D0	
Display ON/OFF	20H	*	*	*	0	0	1	1	1	SEGSA B C D E
Blink ON/OFF	21H	*	*	*	1	0	0	0	1	

(SEGS F, G, H, I, J)

Function	RAM Address	Static Icon Data								Display
		D7	D6	D5	D4	D3	D2	D1	D0	
Display ON/OFF	22H	*	*	*	0	0	1	1	1	SEGSA B C D E
Blink ON/OFF	23H	*	*	*	1	0	0	0	1	

- * : Unused
- 1 : Display or blinking
- 0 : No display or no blinking
- f_{BLINK} : 1 to 2Hz

Electronic Control RAM (Register)

The SED1225 has the electronic control functions to control LCD drive voltages and to adjust the LCD display density. One of 32-state LCD voltages can be selected when the 5-bit data is written in the Electronic

Control RAM.

The following provides the relationship between the RAM address and write data by electronic control setup.

Function	RAM Address	Electronic Control Data								Status	VEV	
		D7 ————— D0										
Electronic Control	28H	*	*	*	0	0	0	0	0	0	0	VREG-0
		*	*	*	0	0	0	0	1	1	1	VREG- α
		*	*	*	0	0	0	1	0	2	2	VREG-2 α
		⋮								⋮	⋮	
		⋮								⋮	⋮	
		⋮								⋮	⋮	
		⋮								⋮	⋮	
	*	*	*	1	1	1	0	1	29	29	VREG-29 α	
*	*	*	1	1	1	1	0	30	30	VREG-30 α		
*	*	*	1	1	1	1	1	31	31	VREG-31 α		
	29H	*	*	*	*	*					For test	

* : Unused
 α : α =VREG/95 (1/4biased)
 Note: Do not use address 29H as it can be used for IC chip test only.

LED RAM (Register)

The SED1225 has the LED drive functions to drive the LCD by controlling the XLE1 and XLE2 pins.

The following provides the relationship between the RAM address and write data by LED register setup.

Function	RAM Address	LED Register Data							
		D7		D3		D2	D1	D0	
LED ON/OFF Timer	2AH	*	*	*	*	TIM2	TIM1	LED2	LED1

* : Unused

The following defines the XLE1 and XLE2 pin state depending on the TIM1, TIM2, LED1 and LED2 set values.

LED Register Set Value		Output Status (XLE1, XLE2)
TIM2 TIM1	LED2 LED1	
0	0	XLE = High impedance
0	1	XLE = Low
1	0	Keeps XLE low approximately 15 sec after input of Display ON command.
1	1	XLE = Low

Note: When this function is used, minimize power supply and power cable impedance to avoid IC misoperation due to large current.

MAXIMUM ABSOLUTE RATINGS

Item	Symbol	Rating	Unit
Power voltage (1)	V _{SS}	-0.6 to +0.3	V
Power voltage (2)	V ₅	-7.0 to +0.3	V
Power voltage (3)	V ₁ , V ₂ , V ₃ , V ₄	V ₅ to +0.3	V
Input voltage	V _{IN}	V _{SS} -0.3 to +0.3	V
Output voltage	V _O	V _{SS} -0.3 to +0.3	V
Operating temperature	T _{opr}	-30 to +85	°C
Storage temperature	TCP	T _{str}	°C
	Bare chip		

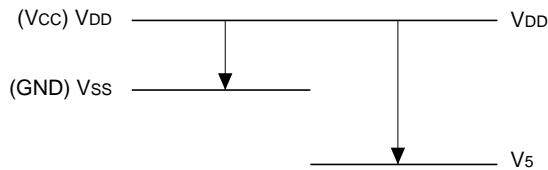

- Notes:
1. All voltages are referenced to V_{DD}=0 V.
 2. The following voltage levels must always be satisfied:
V_{DD} ≥ V₁ ≥ V₂ ≥ V₃ ≥ V₄, and V_{DD} ≥ V_{SS} ≥ V₅
 3. If the LSI is used beyond the maximum absolute rating, the LSI may be destroyed permanently. The LSI should meet the electric characteristics during normal operations. If not, the LSI may be malfunction or the LSI reliability may be lost.

DC CHARACTERISTICS

(V_{SS} = -3.6 to -1.7 V, T_a = -30 to +85°C unless otherwise noted.)

Item	Symbol	Conditions	Min.	Typ.	Max.	Unit	Pin	
Power voltage (1)	Operable	V _{SS}	1/4 bias	-3.6	-3.0	-1.7	V	V _{SS}
			1/5 bias	-3.6	-3.0	-2.7		
	Data hold voltage		-3.6		-1.5			
Power voltage (2)	Operable	V ₅			-6.0	-3.0	V	V ₅
	Operable	V ₁ , V ₂			0.5 × V ₅	V _{DD}	V	V ₁ , V ₂
	Operable	V ₃ , V ₄			V ₅	0.5 × V ₅	V	V ₃ , V ₄
"Hi" input voltage	V _{IHC}		0.2 × V _{SS}			V _{DD}	V	*2
"Lo" input voltage	V _{ILC}		V _{SS}			0.8 × V _{DD}	V	*2
Input leakage current	I _{LI}	V _{IN} = V _{DD} or V _{SS}				1.0	μA	*2
LCD driver ON resistance	R _{ON} (LCD)	T _a =25°C ΔV=0.1V V ₅ =-5.0V		10	20		kΩ	COM, SEG *3
LED driver ON resistance	R _{ON} (LED)	V _{SS} =-3.0V I _{OL} =10mA		100			Ω	XLE1, XLE2
Static current consumption	I _{DDQ}			0.1	5.0		μA	V _{DD}
Dynamic current consumption	I _{DD}	During display	V ₅ = -5V; No loading V _{SS} =-1.8V		20	30	μA	V _{DD} *4
		During display	V ₅ = -5V; No loading V _{SS} =-3.0V		30	45	μA	V _{DD} *4
		During standby	OSC On; PWR off No loading; V _{SS} =-3.0V		10	15	μA	V _{DD}
		During sleep	OSC Off; PWR off No loading; V _{SS} =-3.0V		0.1	5	μA	V _{DD}
		During access	f _{cy} =200KHz V _{SS} =-3.0V		150	300	μA	V _{DD} *5
Input pin capacity	C _{IN}	T _a =25°C, f=1MHz		8.0	10.0		pF	*3

Frame frequency	f _{FR}	T _a = 25°C, V _{SS} = -3.0V	70	100	130	Hz	*8
External clock frequency	f _{CK}			33.8		kHz	*8, *9

Reset time	t _R		1.0			μs	*6
Reset pulse width	t _{RW}		10			μs	*6
Reset start time	t _{RES}		50			ns	*7

Dynamic system:

Built-in power supply	Amp output voltage	V ₅	T _a = 25°C (during 1/4 bias)	4 × V _{REG2}			V	
	Reference voltage	V _{REG2}	T _a = 25°C (during 1/4 bias)	-1.55	-1.5	-1.45	V	

- *1 Although the wide operating character range is guaranteed, a quick and excessive voltage variation may not be guaranteed during access by the MPU. The low-voltage data hold characteristics are valid during Sleep mode. No access by the MPU is allowed during this time.
- *2 D0 to D5, D6 (SCL), D7 (SI), A0, RES, XCS, XWR (E), PS, IF, C86
- *3 The resistance if a 0.1-volt voltage is supplied between the SEGn, SEGSn, COMn or COMSn output pin and each power pin (V1, V2, V3 or V4). It is defined within power voltage (2).
 $R_{ON} = 0.1V/\Delta I$
 where, ΔI is current that flows when the 0.1-volt voltage is supplied between the power supply and output.
- *4 Applied if not accessed by the MPU during character display and if the built-in power circuit and oscillator are operating.

Display character:

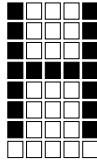

- *5 Current consumption is always written in "fcyc". The current consumption during access is roughly proportional to the access frequency (fcyc).
- *6 The "tr" (reset time) indicates a time period from the rising edge of RES signal to the completion of internal circuit reset. Therefore, the SED1225 enters the normal operation status after "tr".
- *7 Defines the minimum pulse width of RES signal. A pulse width greater than "trw" must be entered for reset.

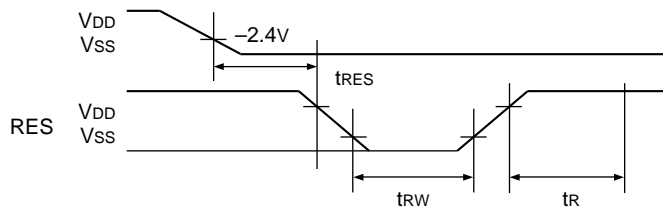

All signal timings are based on 20% and 80% of Vss.

- *8 The following provides the relationship between the oscillator frequency (fOSC) for built-in circuit driving and the frame frequency (fFR).
 $f_{OSC} = 13 \times 26 \times f_{FR}$ (3-line display)
 $= 13 \times 18 \times f_{FR}$ (2-line display)
 <Reference>
 $f_{BLK} = (1/128) \times f_{FR}$
- *9 Enter the waveforms in 40% to 60% duty to use an external clock instead of the built-in oscillator. If no external clock is entered, fix it to high. (Normal high)

SIGNAL TIMING CHARACTERISTICS

(1) MPU bus write timing (80 series)

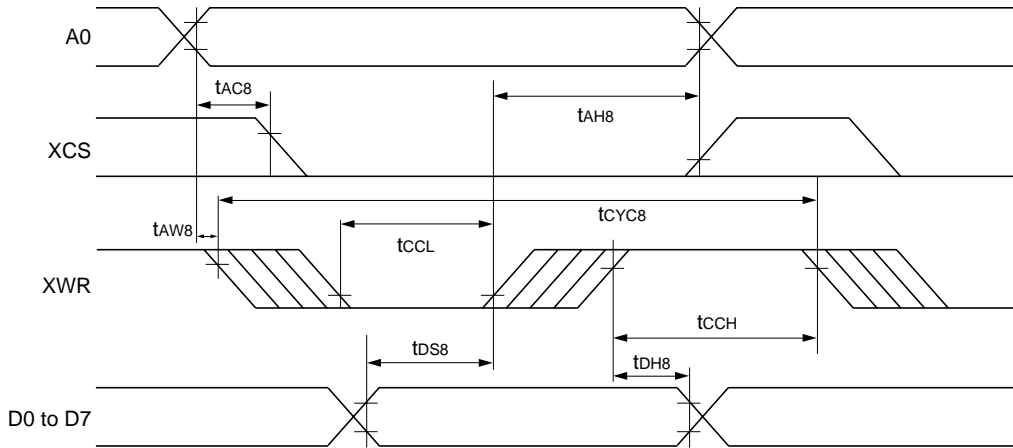

(Ta = -30 to +85°C, Vss = -3.6V to -1.7V)

Item	Signal	Symbol	Conditions	Min.	Max.	Unit
Address setup time	A0	t _{AW8}	All timing must be based on 20% and 80% of V _{ss} .	60	—	ns
Address hold time	XCS	t _{AH8}		30	—	
XCS setup time	XCS	t _{AC8}		0	—	
System cycle time		t _{CYC8}		1850	—	ns
Write "Lo" pulse width (XWR)	XWR	t _{CCL}		150	—	ns
Write "Hi" pulse width (XWR)	XWR	t _{CCH}		1650	—	ns
Data setup time	D0 to D7	t _{DS8}		50	—	ns
Data hold time	D0 to D7	t _{DH8}		50	—	

(Ta = -30 to +85°C, Vss = -3.3V to -2.7V)

Item	Signal	Symbol	Conditions	Min.	Max.	Unit
Address setup time	A0	t _{AW8}	All timing must be based on 20% and 80% of V _{ss} .	60	—	ns
Address hold time	XCS	t _{AH8}		30	—	
XCS setup time	XCS	t _{AC8}		0	—	
System cycle time		t _{CYC8}		1150	—	ns
Write "Lo" pulse width (XWR)	XWR	t _{CCL}		100	—	ns
Write "Hi" pulse width (XWR)	XWR	t _{CCH}		1000	—	ns
Data setup time	D0 to D7	t _{DS8}		20	—	ns
Data hold time	D0 to D7	t _{DH8}		20	—	

*1 The input signal rise and fall times (tr, tf) are defined to be 25 nsec max (except for RES input).

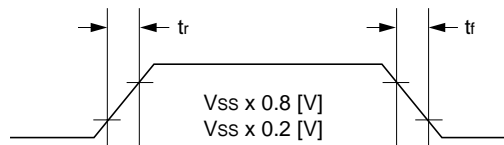

*2 "t_{CCL}" is defined by the overlap time of XCS low level and XWR low level.

(2) MPU bus write timing (68 series)

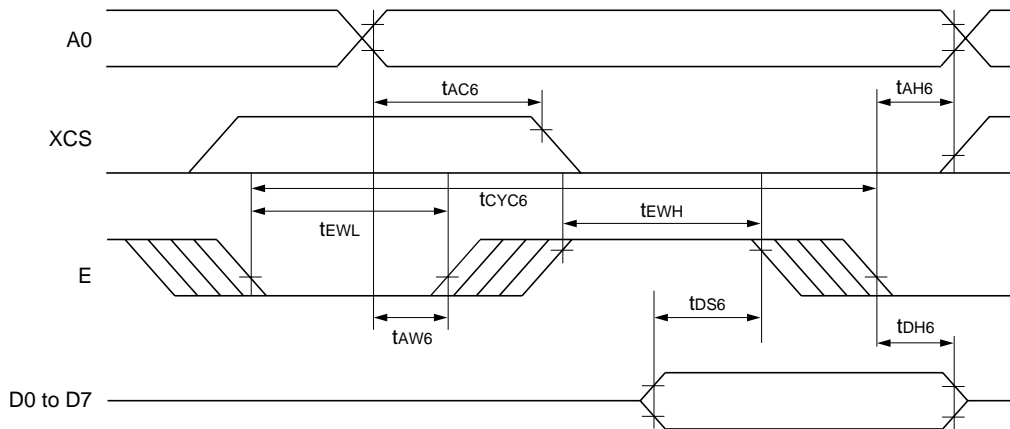

(Ta = -30 to +85°C, Vss = -3.6V to -1.7V)

Item	Signal	Symbol	Conditions	Min.	Max.	Unit
Address setup time	A0	t _{AW6}	All timing must be based on 20% and 80% of Vss.	60	-	ns
Address hold time	XCS	t _{AH6}		50	-	
XCS setup time	XCS	t _{AC6}		0	-	
System cycle time		t _{CYC6}		1850	-	ns
Enable "Lo" pulse width (XWR)	XWR	t _{EWL}		1650	-	ns
Enable "Hi" pulse width (XWR)	XWR	t _{EWH}	150	-	ns	
Data setup time	D0 to D7	t _{DS6}	20	-	ns	
Data hold time	D0 to D7	t _{DH6}	80	-		

(Ta = -30 to +85°C, Vss = -3.3V to -2.7V)

Item	Signal	Symbol	Conditions	Min.	Max.	Unit
Address setup time	A0	t _{AW6}	All timing must be based on 20% and 80% of Vss.	60	-	ns
Address hold time	XCS	t _{AH6}		30	-	
XCS setup time	XCS	t _{AC6}		0	-	
System cycle time		t _{CYC6}		1150	-	ns
Enable "Lo" pulse width (XWR)	XWR	t _{EWL}		1000	-	ns
Enable "Hi" pulse width (XWR)	XWR	t _{EWH}	100	-	ns	
Data setup time	D0 to D7	t _{DS6}	20	-	ns	
Data hold time	D0 to D7	t _{DH6}	50	-		

*1 The input signal rise and fall times (tr, tf) are defined to be 25 nsec max (except for RES input).

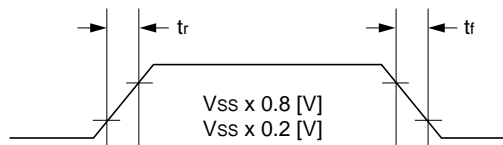

*2 "tEWH" is defined by the overlap time of XCS low level and XWR low level.

(3) Serial interface

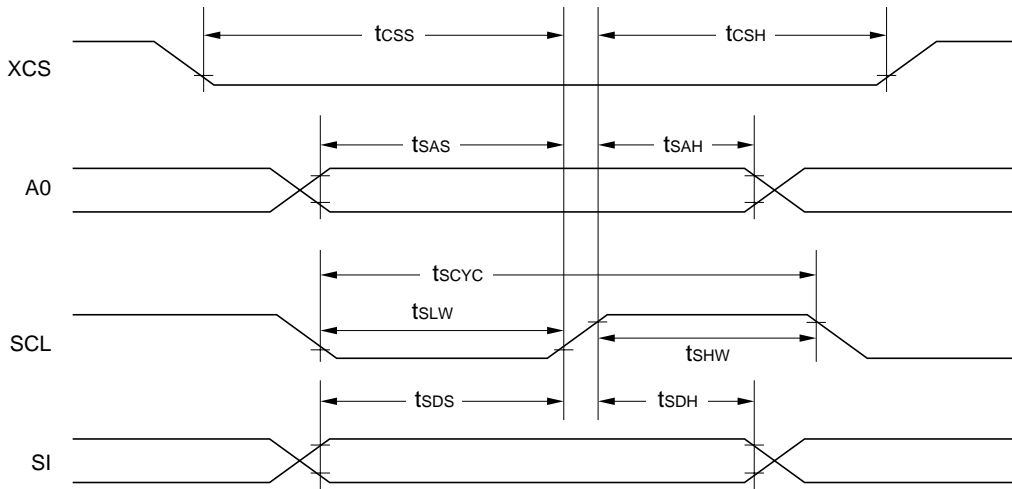

($T_a = -30$ to $+85^\circ\text{C}$, $V_{SS} = -3.6\text{V}$ to -1.7V)

Item	Signal	Symbol	Conditions	Min.	Max.	Unit
System clock cycle	SCL	t_{SCYC}	All timing must be based on 20% and 80% of V_{SS} .	3000	—	ns
SCL "Hi" pulse width		t_{SHW}		2850	—	
SCL "Lo" pulse width		t_{SLW}		150	—	
Address setup time	A0	t_{SAS}		50	—	ns
Address hold time		t_{SAH}		800	—	
Data setup time	SI	t_{SDS}		50	—	ns
Data hold time		t_{SDH}		50	—	
CS-to-SCL time	XCS	t_{CSS}		400	—	ns
		t_{CSH}		2500	—	

($T_a = -30$ to $+85^\circ\text{C}$, $V_{SS} = -3.3\text{V}$ to -2.7V)

Item	Signal	Symbol	Conditions	Min.	Max.	Unit
System clock cycle	SCL	t_{SCYC}	All timing must be based on 20% and 80% of V_{SS} .	1400	—	ns
SCL "Hi" pulse width		t_{SHW}		1300	—	
SCL "Lo" pulse width		t_{SLW}		50	—	
Address setup time	A0	t_{SAS}		50	—	ns
Address hold time		t_{SDH}		500	—	
Data setup time	SI	t_{SDS}		30	—	ns
Data hold time		t_{SDH}		30	—	
CS-to-SCL time	XCS	t_{CSS}		200	—	ns
		t_{CSH}		1500	—	

*1 The input signal rise and fall times (t_r , t_f) are defined to be 25 nsec max (except for RES input).

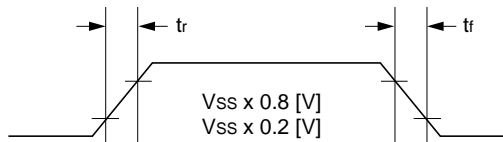

MPU INTERFACES (REFERENCE)

The SED1225 can be connected to the 80-series or 68-series MPU. Also, it can operate with a less number of signal lines via the serial interface.

If the MPU buses and ports are set to high impedance for

a certain time due to RESET, the RESET signal must be entered in the SED1225 after the SED1225's inputs have been determined.

80-Series MPU

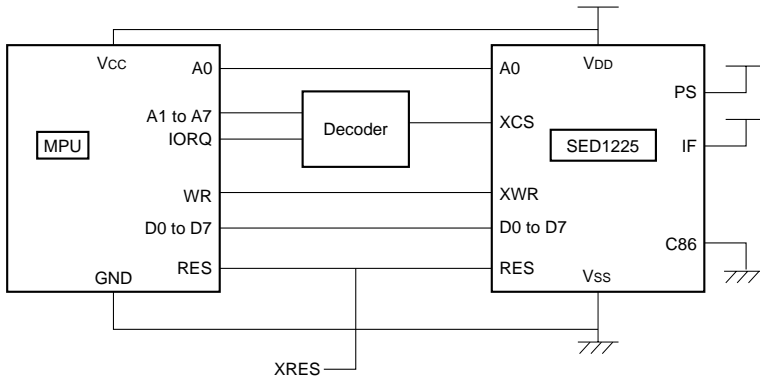

68-Series MPU

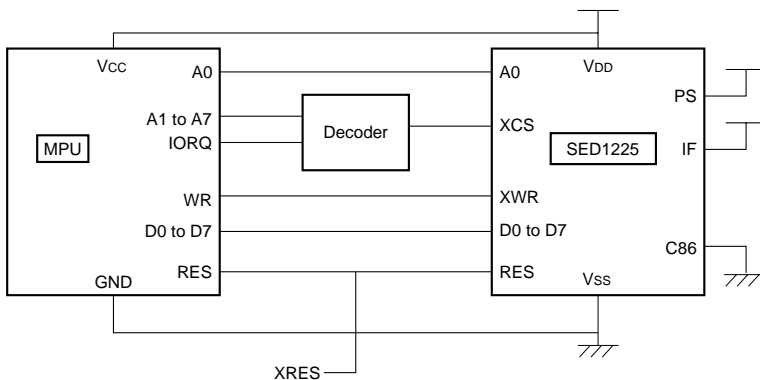

Serial Interface

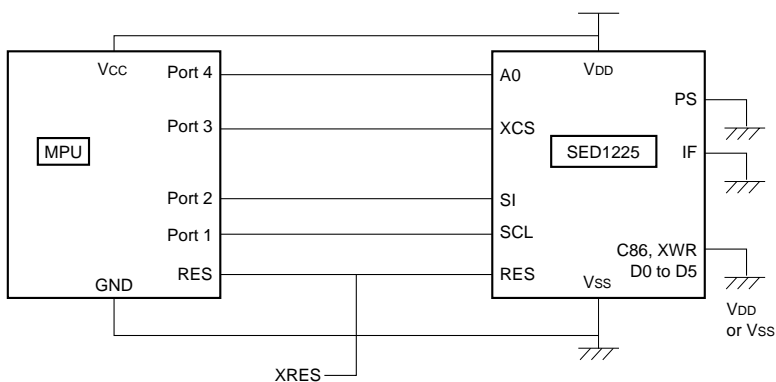

LCD CELL INTERFACE

12 columns by 3 lines, 5x8 dots + Symbols

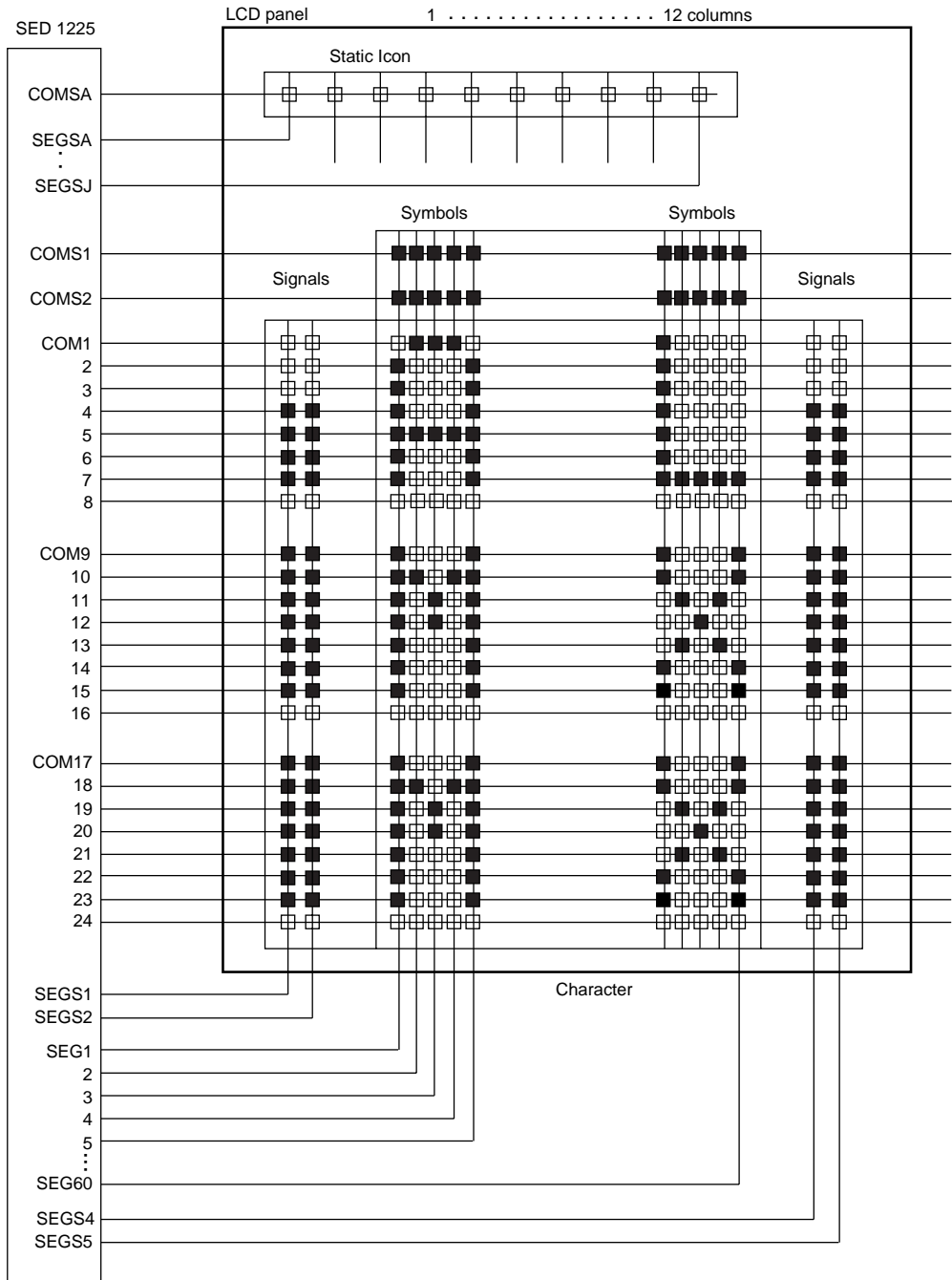

12 columns by 2 lines (N=1), 5x8 dots + Symbols

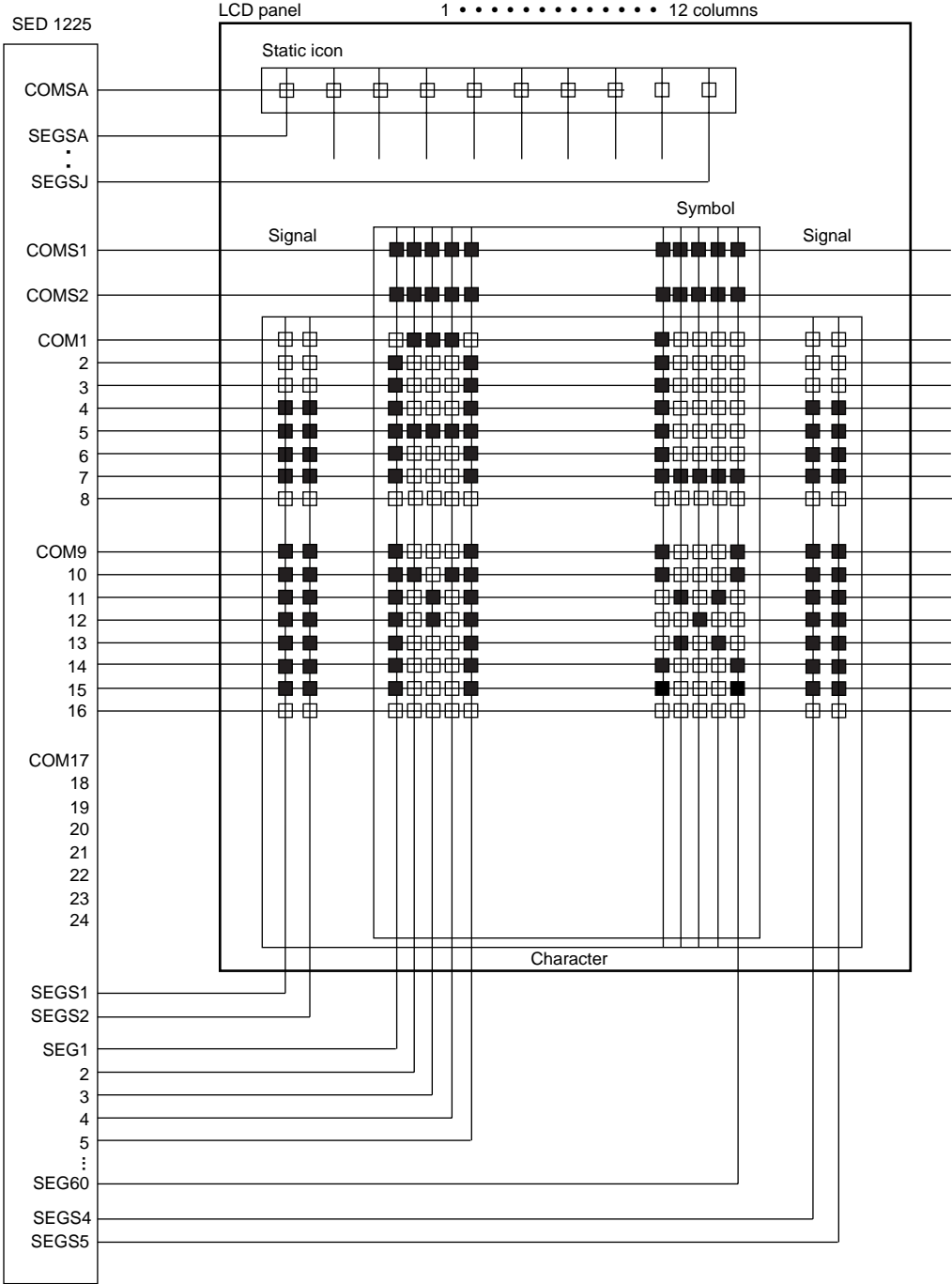

SED1225 Series

LCD DRIVE WAVEFORMS (B WAVEFORMS)

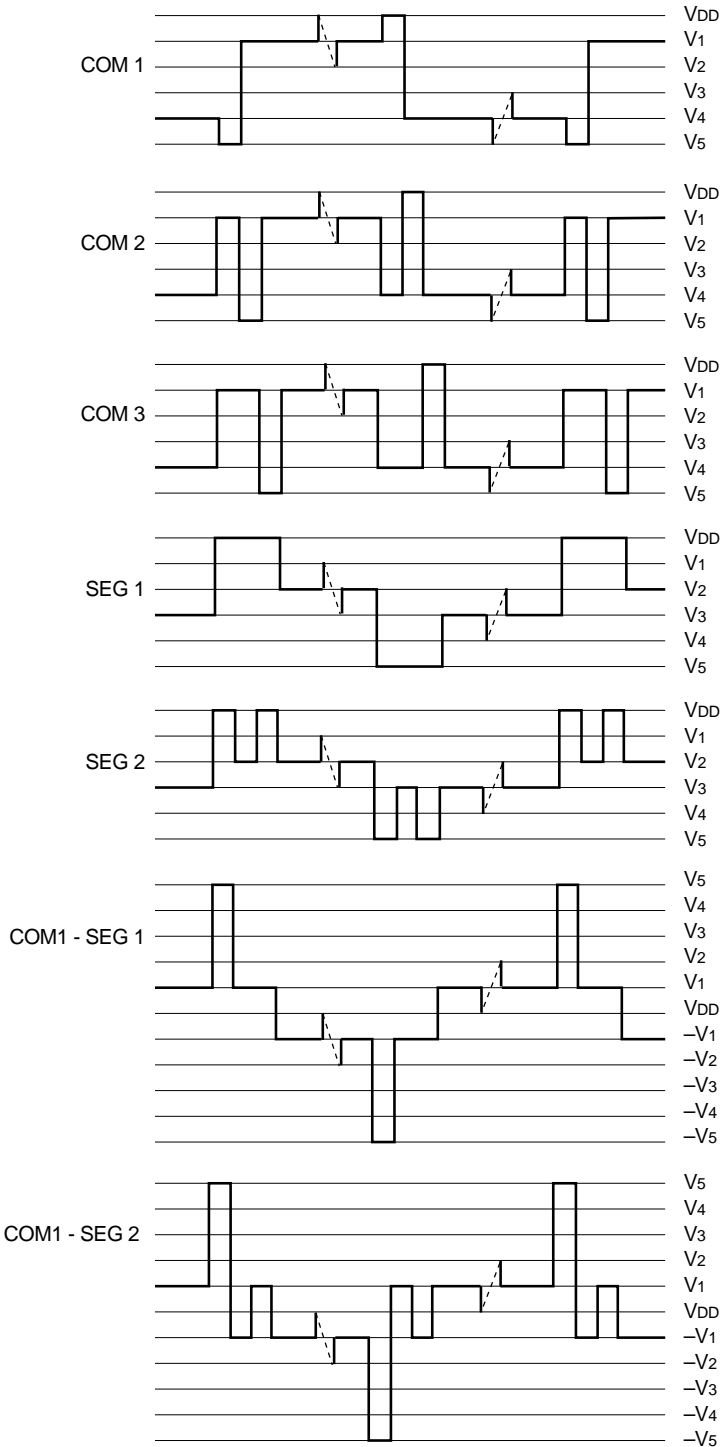
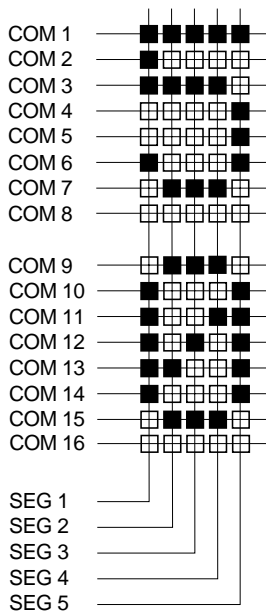

EXAMPLE OF INSTRUCTION SETUP (REFERENCE)

Initialization

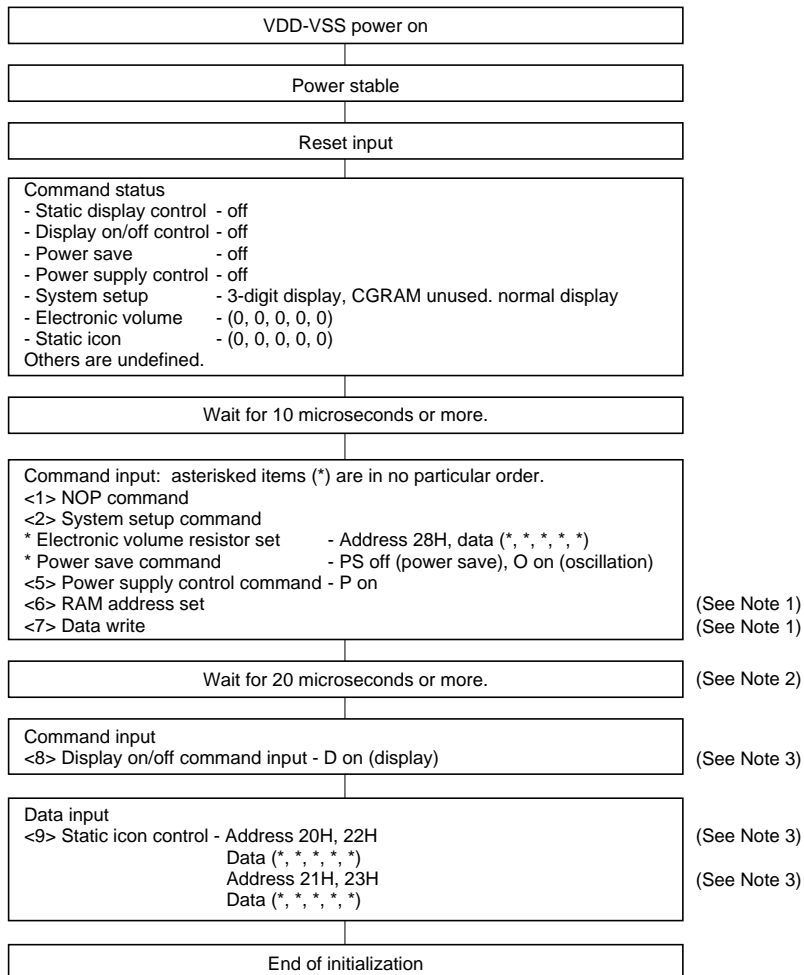

Display Mode

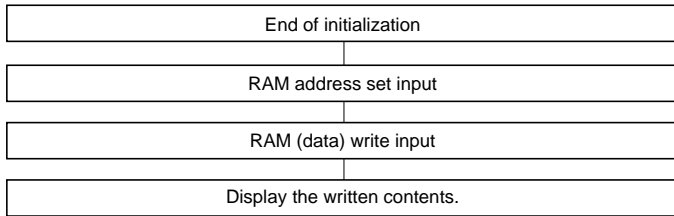

Standby Mode

(1) Setting the standby mode

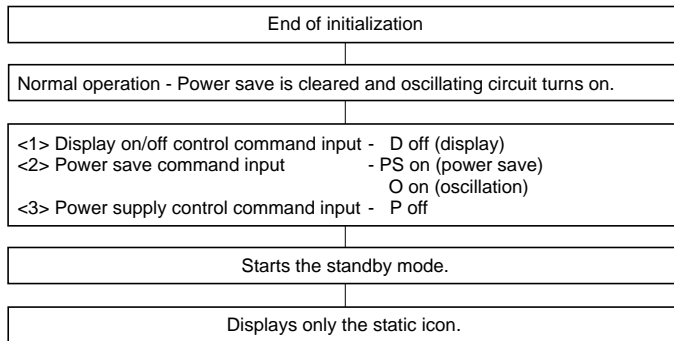

(2) Clearing the standby mode

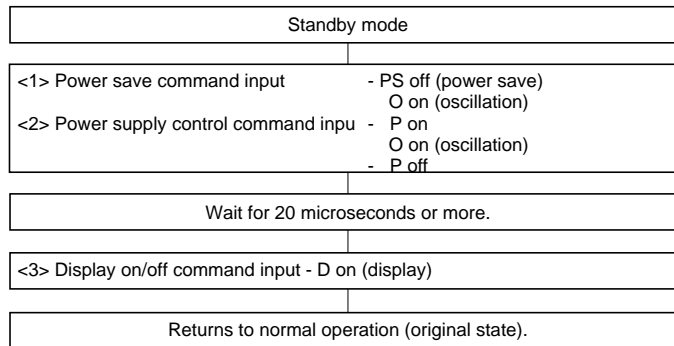

Sleep Mode

(1) Setting the Sleep mode.

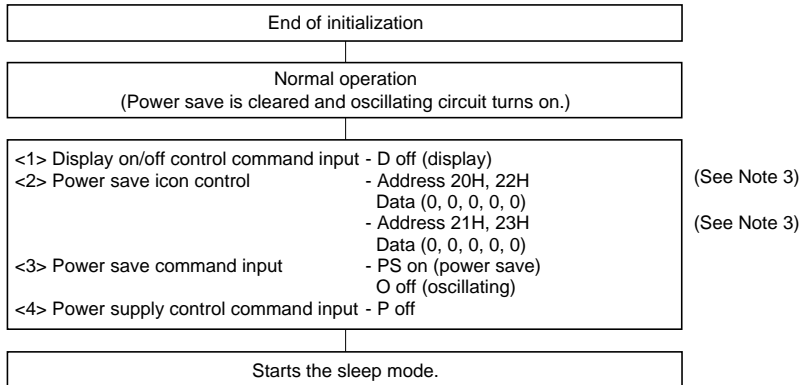

(2) Clearing the sleep mode

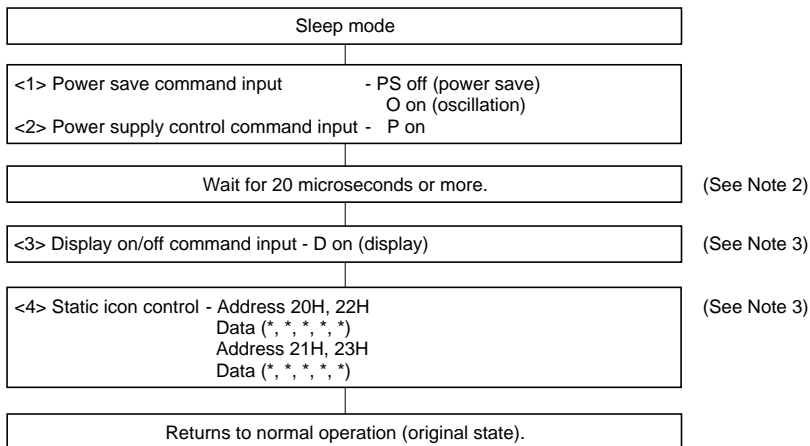

Note 1. <6> and <7> of 15-1 indicate RAM initialization. Set the contents to be displayed in the beginning. For items not to be displayed (RAM Clear), use the following steps:

- DD RAM - write 20H (character code).
- CG RAM - write 00H (data '0').
- Symbol register - write 00H (data '0').

The RAM data is unspecified at the time of reset input (after power is turned on). If the data '0' is not written at this stage, unexpected display may occur to the unset position.

Note 2. Defined by the rising characteristics of the power circuit, time setting varies according to the external capacity. So be sure to make confirmation by external capacity, and set this time.

Note 3. The dynamic drive system display lamp is lit up by the display on/off command when it is on. The static icon lamp is lit by the static icon control command. So to light up the lamp simultaneously with start of display, execute the display on/off control command and static icon control within one frame.

OPTION LIST

The SED 1225 has the following options. Options are available exclusively for users. Please contact our Sales Department for information.

- The following shows how to define the name of the product compatible with options:

Example: SED1225D*B

↑
Option compatibility column

Specification of character generator ROM (CGROM)

The SED1225 incorporates a characters generator ROM consisting of up to 256 types of characters, with each character size featuring 5×7 (8) dots. The SED1225 CGROM is designed as a masked ROM, and is compatible with the CGROM for exclusive use of the user. For the standard CGROM, see the Character Font Table.

Specifications of external clock

The SED1225 has an external clock terminal which is provided with two types of functions; f_{osc} and $4 \times f_{osc}$. Either f_{osc} or $4 \times f_{osc}$ can be selected according to the user's requirements.

	Built-in oscillation f_{osc}	External clock f_{osc}	External clock $4 \times f_{osc}$
Standard	○	○	×
Optional	○	×	○

The standard external clock specifications are set on the f_{osc} .

SED1220/1225/1240 Example of System Setup Depending on Mount Direction

Reference

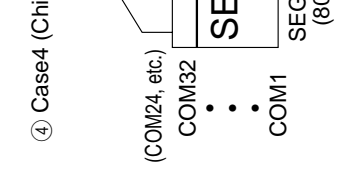
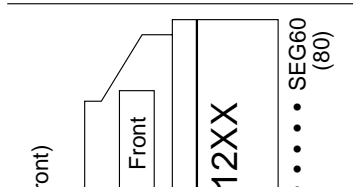
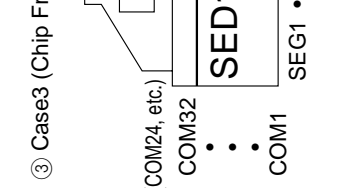
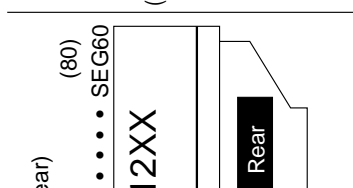
<p>① Case1 (Chip Front) (80)</p> 	<p>② Case2 (Chip Rear) (80)</p> 	<p>③ Case3 (Chip Front) (COM24, etc.)</p> 	<p>④ Case4 (Chip Rear) (COM24, etc.)</p> 
<p>SED1220</p> <ul style="list-style-type: none"> Unable to correspond with commands. Only able to correspond with custom fonts. 	<ul style="list-style-type: none"> System set S = 0 	<ul style="list-style-type: none"> System set S = 1 	<ul style="list-style-type: none"> Unable to correspond with commands. Only able to correspond with custom fonts.
<p>SED1225</p> <ul style="list-style-type: none"> System set S1 = 0 S2 = 1 (Horizontally-reversed) 	<ul style="list-style-type: none"> System set S1 = 0 S2 = 0 	<ul style="list-style-type: none"> System set S1 = 1 (Vertically-reversed) S2 = 0 	<ul style="list-style-type: none"> System set S1 = 1 (Vertically-reversed) S2 = 1 (Horizontally-reversed)
<p>SED1240</p> <ul style="list-style-type: none"> System set CS = 0 SS = 1 (SEG-reversed) <p>However, the input of DDRAM address of "SED12XX" from the first digit of the first line shall be 3FH and 3EH, in this order (as it is reversed in the unit of character).</p>	<ul style="list-style-type: none"> System set CS = 0 SS = 0 	<ul style="list-style-type: none"> System set CS = 1 (COM-reversed) SS = 0 	<ul style="list-style-type: none"> System set CS = 1 (COM-reversed) SS = 1 (SEG-reversed) <p>However, the input of DDRAM address of "SED12XX" from the first digit of the first line shall be 3FH and 3EH, in this order.</p>

CAUTIONS

The following points should be noted when this Development Specification is used:

1. This Development Specification is subject to modification for improvement without prior notice.
2. This Development Specification is not intended to guarantee enforcement of industrial property and other rights, or to grant license for the use of this product. Examples of applications mentioned in this Development Specification are given for effective understanding of the product. We are not responsible for any circuit problems which might occur due to use of these examples. The size of the values appearing in the characteristics table is represented by the size of the number line.
3. Part or whole of this Development Specification shall not be quoted, reproduced or used for other purposes without permission of our company.

For the use of the semi-conductor, take note of the following:

“Handling cautions for light”

According to the principle of the solar battery the semiconductor characteristics are changed when exposed to light. So misoperation may occur if this IC is exposed to light.

For the single IC unit, measures against light are not yet completely taken. The board and the product where this IC is mounted must be provided with the following measures:

- (1) For designing and mounting, measures must be taken to provide the structure which ensures the light protecting properties of the IC during actual use.
- (2) In the inspection process, environmental design must be made with consideration given to the light protecting properties of the IC.
- (3) To ensure light protecting properties of the IC, consideration must be given to the surface, back and sides of the IC chip.

**SED1230 Series
LCD Controller/Drivers**

Technical Manual

Contents

OVERVIEW	4-1
FEATURES	4-1
BLOCK DIAGRAM	4-3
CHIP SPECIFICATION	4-4
DESCRIPTION OF PINS	4-13
FUNCTIONAL DESCRIPTION	4-16
COMMANDS	4-22
CHARACTER GENERATOR	4-26
ABSOLUTE MAXIMUM RATINGS	4-33
DC CHARACTERISTICS	4-34
TIMING CHARACTERISTICS	4-36
MPU INTERFACE (REFERENCE EXAMPLES)	4-39
INTERFACE TO LCD CELLS (REFERENCE)	4-40
LIQUID CRYSTAL DRIVE WAVEFORMS (B WAVEFORMS)	4-41
INSTRUCTION SETUP EXAMPLE (REFERENCE ONLY)	4-42

OVERVIEW

The SED1230 Series is a dot matrix LCD controller driver for character display, and can display a maximum of 48 characters, 4 user-defined characters, and a maximum of 64 symbols by means of 4-bit, 8-bit or serial data sent from a microcomputer.

A built-in character generator ROM is prepared for 256 character types, and each character font consists of 5×7 dots. A user-defined character RAM for four characters of 5×7 dots are incorporated, and a symbol register is also incorporated. With these, it is possible to apply this Series to display with a high degree of freedom. This Series can operate handy units with a minimum power consumption by means of its low power consumption and standby mode.

The SED1230 Series are classified into SED1230, SED1231, SED1232, and SED1233 depending on the duty of use and the number of display columns.

FEATURES

- Built-in display RAM
48 characters + 4 user-defined characters + 64 symbols
- CG ROM (for up to 256 characters), CG RAM (4 characters), and symbol register (64 symbols)
- Number of display columns \times number of lines
(12 columns + 1 column for signal) \times 4 lines + 52 symbols: SED1230
(12 columns + 1 column for signal) \times 3 lines + 52 symbols: SED1231
(12 columns + 1 column for signal) \times 2 lines + 52 symbols: SED1232
16 columns \times 2 lines + 64 symbols: SED1233
- CR oscillation circuit (on-chip C and R)

- High-speed MPU interface
Interfacing with both 68 series and 80 series MPU
Interfacing in 4 bits/8 bits
- Serial interface
- Character font 5×7 dots
- Duty ratio
1/16 (SED1232, SED1233)
1/23 (SED1231)
1/30 (SED1230)
- Simple command setting
- Built-in liquid crystal driving power circuit
Power boosting circuit, power regulating circuit, voltage follower \times 4
- Built-in electronic volume function
- Low power consumption
100 μ A Max. (In normal operation mode:
Including the operating current of the built-in power supply)
20 μ A Max. (In standby display mode)
- Power supply
VDD - VSS (logic section): -2.4 V to -3.6 V
VDD - V5 (liquid crystal drive section)
: -5.0 V to -11.0 V
- Wide operating temperature range
Ta = -30 to 85°C
- CMOS process
- Delivery form: Chip SED123*D*B,
SED123*D*E, SED123*D*G
(Gold bump product)
SED123*D*A,
SED123*D*C, SED123*D*F
(A1 pad product)
TCP SED123*T**
- This IC is not designed with a protection against radioactive rays.

SED1230 Series

SED1230 Series Chip Specifications

Product name	Duty	No. of digits indicated	No. of lines indicated	Font	VREG temperature slope	Chip thickness	Form at delivery
SED1230DBB	1/30	12 columns + 1 column for signal	4 lines	Table 6 SED123*DB*	-0.17%/°C	625µm	Gold Bump Chip
SED1230DGB	1/30	12 columns + 1 column for signal	4 lines	Table 7 SED123*DGB*	-0.17%/°C	625µm	Gold Bump Chip
SED1230DGE	1/30	12 columns + 1 column for signal	4 lines	Table 7 SED123*DGB*	-0.17%/°C	525µm	Gold Bump Chip
SED1230DJB	1/30	12 columns + 1 column for signal	4 lines	Table 5 SED123*DA*	-0.04%/°C	625µm	Gold Bump Chip
SED1230DRE	1/30	12 columns + 1 column for signal	4 lines	Table 6 SED123*DB*	External Input	525µm	Gold Bump Chip
SED1231DAB	1/23	12 columns + 1 column for signal	3 lines	Table 5 SED123*DA*	-0.17%/°C	625µm	Gold Bump Chip
SED1231DBE	1/23	12 columns + 1 column for signal	3 lines	Table 6 SED123*DB*	-0.17%/°C	525µm	Gold Bump Chip
SED1231DJB	1/23	12 columns + 1 column for signal	3 lines	Table 5 SED123*DA*	-0.04%/°C	625µm	Gold Bump Chip
SED1231DMB	1/23	12 columns + 1 column for signal	3 lines	Table 5 SED123*DA*	External Input	625µm	Gold Bump Chip
SED1232DAB	1/16	12 columns + 1 column for signal	2 lines	Table 5 SED123*DA*	-0.17%/°C	625µm	Gold Bump Chip
SED1232DBB	1/16	12 columns + 1 column for signal	2 lines	Table 6 SED123*DB*	-0.17%/°C	625µm	Gold Bump Chip
SED1232DGB	1/16	12 columns + 1 column for signal	2 lines	Table 7 SED123*DGB*	-0.17%/°C	625µm	Gold Bump Chip
SED1232DMB	1/16	12 columns + 1 column for signal	2 lines	Table 5 SED123*DA*	External Input	625µm	Gold Bump Chip
SED1233DAE	1/16	16 columns	2 lines	Table 5 SED123*DA*	-0.17%/°C	525µm	Gold Bump Chip
SED1233DBB	1/16	16 columns	2 lines	Table 6 SED123*DB*	-0.17%/°C	625µm	Gold Bump Chip
SED1233DBE	1/16	16 columns	2 lines	Table 6 SED123*DB*	-0.17%/°C	525µm	Gold Bump Chip
SED1233DGB	1/16	16 columns	2 lines	Table 7 SED123*DGB*	-0.17%/°C	625µm	Gold Bump Chip
SED1233DGE	1/16	16 columns	2 lines	Table 7 SED123*DGB*	-0.17%/°C	525µm	Gold Bump Chip
SED1233DMB	1/16	16 columns	2 lines	Table 5 SED123*DA*	External Input	625µm	Gold Bump Chip
SED1233DRA	1/16	16 columns	2 lines	Table 6 SED123*DB*	External Input	625µm	AL-PAD chip
SED1233D2E	1/16	16 columns	2 lines	Table 7 SED123*DGB*	External Input	525µm	Gold Bump Chip
SED1233D3E	1/16	16 columns	2 lines	Table 7 SED123*DGB*	-0.04%/°C	525µm	Gold Bump Chip

SED1230 Series TCP Specifications

Product name	Duty	No. of digits indicated	No. of lines indicated	Font	VREG temperature slope	Form at delivery
SED1230T01	1/30	12 columns + 1 columns for signal	4 lines	Table 6 SED123*DB*	-0.17%/°C	TCP, 35mm 9IP
SED1230T0A	1/30	12 columns + 1 column for signal	4 lines	Table 6 SED123*DB*	-0.17%/°C	TCP, 48mm 3IP
SED1230T0B	1/30	12 columns + 1 column for signal	4 lines	Table 5 SED123*DA*	-0.04%/°C	TCP, 48mm 3IP
SED1231T01	1/23	12 columns + 1 column for signal	3 lines	Table 5 SED123*DA*	-0.04%/°C	TCP, 35mm 9IP
SED1231T02	1/23	12 columns + 1 column for signal	3 lines	Table 5 SED123*DA*	-0.04%/°C	TCP, 35mm 9IP
SED1231T0B	1/23	12 columns + 1 column for signal	3 lines	Table 5 SED123*DA*	External Input	TCP, 48mm 3IP
SED1233T0A	1/16	16 columns	2 lines	Table 6 SED123*DB*	-0.17%/°C	TCP, 48mm 3IP
SED1233T0B	1/16	16 columns	2 lines	Table 5 SED123*DA*	-0.17%/°C	TCP, 48mm 3IP

BLOCK DIAGRAM

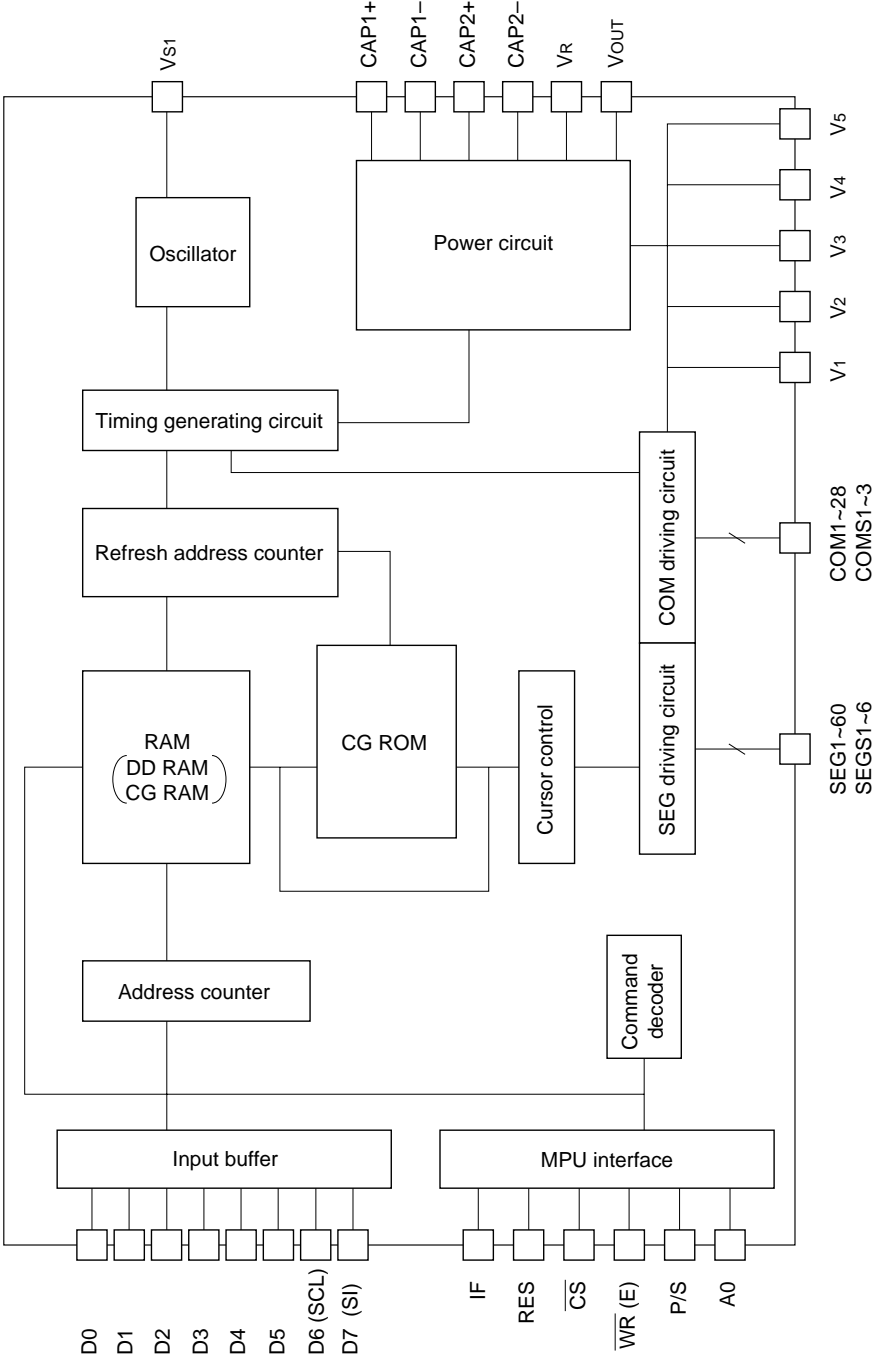

SED1230 Series

CHIP SPECIFICATION

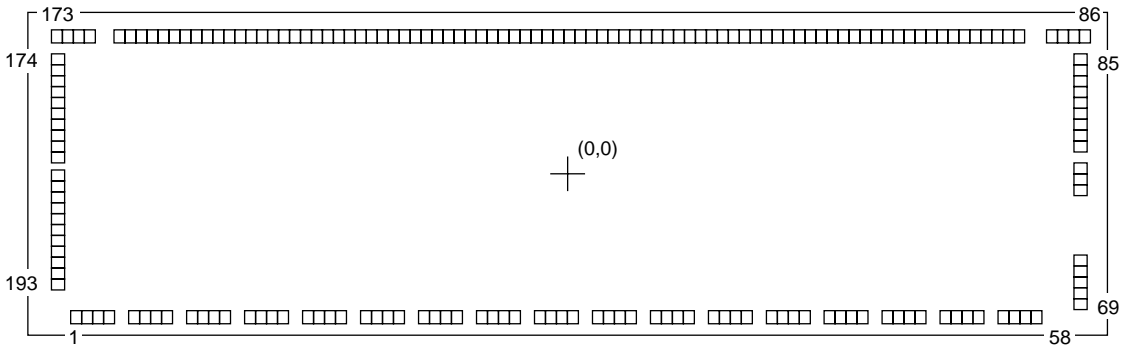

SED1230D**	1/30 duty	12 columns + 1 signal column
SED1231D**	1/23 duty	12 columns + 1 signal column
SED1232D**	1/16 duty	12 columns + 1 signal column
SED1233D**	1/16 duty	16 columns

↑
#1 Column for CG ROM pattern change

Chip size: 10.23 × 3.11 mm
 Pad pitch: 110 μm (Min.)
 Chip thickness: 625 (SED123*D*A, SED123*D*B)
 525 (SED123*D*C, SED123*D*E)

- 1) A1 pad specification (SED123*D*A)
 Pad size: A 86 μm × 135 μm
 B 135 μm × 86 μm
- 2) Au bump specification (SED123*D*B)
 For reference:
 Bump size A 80 μm × 129 μm
 B 129 μm × 80 μm
 Bump height 22.5 μm

<SED1230D**>

Unit: μm

PAD		COORDINATES		PAD		COORDINATES	
No.	Name	X	Y	No.	Name	X	Y
1	(NC)	-4793	-1371	55	CAP1-	2693	-1371
2	↓	-4683		56	↓	2803	
3		-4572		57	CAP1+	3024	
4	↓	-4462		58	↓	3134	
5	VDD	-4242		59	↓	3244	
6	↓	-4132		60		3354	
7		-4021		61	VSSR	3592	
8	↓	-3911		62	↓	3702	
9	VSSL	-3691		63	↓	3812	
10	↓	-3581		64	↓	3923	
11		-3470		65	VDD	4143	
12	↓	-3360		66	↓	4253	
13	V5	-3140		67	↓	4363	
14	↓	-3030		68	↓	4474	
15		-2919		69	(NC)	4883	-1343
16	↓	-2809		70	(NC)		-1233
17	V4	-2589		71	(NC)		-1123
18	↓	-2479		72	(NC)		-1013
19		-2368		73	Vs1	4929	-902
20	↓	-2258		74	P/S		-186
21	V3	-2021		75	IF		-76
22	↓	-1910		76	RES		34
23		-1800		77	COMS1		255
24	↓	-1690		78	COMS2		365
25	V2	-1453		79	COM 1		475
26	↓	-1342		80	COM 2		585
27		-1232		81	COM 3		696
28	↓	-1122		82	COM 4		806
29	V1	-884		83	COM 5		916
30	↓	-774		84	COM 6		1026
31		-664		85	COM 7		1136
32	↓	-554		86	(NC)	4947	1382
33	V0	-316		87	↓	4836	
34	↓	-206		88		4726	
35		-96		89	↓	4616	
36	↓	14		90	COM 8	4347	
37	Vr	235		91	COM 9	4237	
38	↓	345		92	COM10	4127	
39		455		93	COM11	4017	
40	↓	565		94	COM12	3906	
41	VOUT	803		95	COM13	3796	
42	↓	913		96	COM14	3686	
43		1023		97	SEGS2	3576	
44	↓	1133		98	SEGS3	3466	
45	CAP2-	1354		99	SEGS4	3355	
46	↓	1464		100	SEG 1	3245	
47		1574		101	SEG 2	3135	
48	↓	1684		102	SEG 3	3025	
49	CAP2+	1905		103	SEG 4	2915	
50	↓	2015		104	SEG 5	2804	
51		2125		105	SEG 6	2694	
52	↓	2235		106	SEG 7	2584	
53	CAP1-	2473		107	SEG 8	2474	
54	↓	2583		108	SEG 9	2364	

SED1230 Series

PAD		COORDINATES	
No.	Name	X	Y
109	SEG10	2253	-1382
110	SEG11	2143	
111	SEG12	2033	
112	SEG13	1923	
113	SEG14	1813	
114	SEG15	1702	
115	SEG16	1592	
116	SEG17	1482	
117	SEG18	1372	
118	SEG19	1262	
119	SEG20	1151	
120	SEG21	1041	
121	SEG22	931	
122	SEG23	821	
123	SEG24	711	
124	SEG25	600	
125	SEG26	490	
126	SEG27	380	
127	SEG28	270	
128	SEG29	160	
129	SEG30	49	
130	SEG31	-61	
131	SEG32	-171	
132	SEG33	-281	
133	SEG34	-391	
134	SEG35	-502	
135	SEG36	-612	
136	SEG37	-722	
137	SEG38	-832	
138	SEG39	-942	
139	SEG40	-1053	
140	SEG41	-1163	
141	SEG42	-1273	
142	SEG43	-1383	
143	SEG44	-1493	
144	SEG45	-1604	
145	SEG46	-1714	
146	SEG47	-1824	
147	SEG48	-1934	
148	SEG49	-2044	
149	SEG50	-2155	
150	SEG51	-2265	
151	SEG52	-2375	
152	SEG53	-2485	
153	SEG54	-2595	
154	SEG55	-2706	
155	SEG56	-2816	
156	SEG57	-2926	
157	SEG58	-3036	
158	SEG59	-3146	
159	SEG60	-3257	
160	SEGS4	-3367	
161	SEGS5	-3477	
162	SEGS6	-3587	

PAD		COORDINATES	
No.	Name	X	Y
163	COM28	-3697	1382
164	COM27	-3808	
165	COM26	-3918	
166	COM25	-4028	
167	COM24	-4138	
168	COM23	-4248	
169	COM22	-4359	
170	(NC)	-4627	
171		-4738	
172		-4848	
173		-4958	
174	COM21	-4940	1136
175	COM20		1026
176	COM19		916
177	COM18		806
178	COM17		696
179	COM16		585
180	COM15		475
181	COMS3		365
182	SEGS1		255
183	A0		34
184	WR		-76
185	CS		-186
186	D7		-296
187	D6		-406
188	D5		-517
189	D4		-627
190	D3		-737
191	D2		-847
192	D1		-957
193	D0		-1068

- Note 1 : Be sure to connect the pins VSSL and VSSR outside. They are called Vss in the following text descriptions.
- 2 : Set the pins of Nos. 69 to 72 to the floating state.

<SED1231D**>

Unit: μm

PAD		COORDINATES		PAD		COORDINATES	
No.	Name	X	Y	No.	Name	X	Y
1	(NC)	-4793	-1371	55	CAP1-	2693	-1371
2	↓	-4683		56	↓	2803	
3		-4572		57	CAP1+	3024	
4	↓	-4462		58	↓	3134	
5	VDD	-4242		59	↓	3244	
6	↓	-4132		60		3354	
7		-4021		61	VSSR	3592	
8	↓	-3911		62	↓	3702	
9	VSSL	-3691		63	↓	3812	
10	↓	-3581		64	↓	3923	
11		-3470		65	VDD	4143	
12	↓	-3360		66	↓	4253	
13	V5	-3140		67	↓	4363	
14	↓	-3030		68	↓	4474	
15		-2919		69	(NC)	4883	-1343
16	↓	-2809		70	(NC)		-1233
17	V4	-2589		71	(NC)		-1123
18	↓	-2479		72	(NC)		-1013
19		-2368		73	Vs1	4929	-902
20	↓	-2258		74	P/S		-186
21	V3	-2021		75	IF		-76
22	↓	-1910		76	RES		34
23		-1800		77	COMS1		255
24	↓	-1690		78	COMS2		365
25	V2	-1453		79	COM 1		475
26	↓	-1342		80	COM 2		585
27		-1232		81	COM 3		696
28	↓	-1122		82	COM 4		806
29	V1	-884		83	COM 5		916
30	↓	-774		84	COM 6		1026
31		-664		85	COM 7		1136
32	↓	-554		86	(NC)	4947	1382
33	V0	-316		87	↓	4836	
34	↓	-206		88		4726	
35		-96		89	↓	4616	
36	↓	14		90	COM 8	4347	
37	Vr	235		91	COM 9	4237	
38	↓	345		92	COM10	4127	
39		455		93	COM11	4017	
40	↓	565		94	COM12	3906	
41	VOUT	803		95	COM13	3796	
42	↓	913		96	COM14	3686	
43		1023		97	SEGS2	3576	
44	↓	1133		98	SEGS3	3466	
45	CAP2-	1354		99	SEGS4	3355	
46	↓	1464		100	SEG 1	3245	
47		1574		101	SEG 2	3135	
48	↓	1684		102	SEG 3	3025	
49	CAP2+	1905		103	SEG 4	2915	
50	↓	2015		104	SEG 5	2804	
51		2125		105	SEG 6	2694	
52	↓	2235		106	SEG 7	2584	
53	CAP1-	2473		107	SEG 8	2474	
54	↓	2583		108	SEG 9	2364	

SED1230 Series

PAD		COORDINATES	
No.	Name	X	Y
109	SEG10	2253	1382
110	SEG11	2143	
111	SEG12	2033	
112	SEG13	1923	
113	SEG14	1813	
114	SEG15	1702	
115	SEG16	1592	
116	SEG17	1482	
117	SEG18	1372	
118	SEG19	1262	
119	SEG20	1151	
120	SEG21	1041	
121	SEG22	931	
122	SEG23	821	
123	SEG24	711	
124	SEG25	600	
125	SEG26	490	
126	SEG27	380	
127	SEG28	270	
128	SEG29	160	
129	SEG30	49	
130	SEG31	-61	
131	SEG32	-171	
132	SEG33	-281	
133	SEG34	-391	
134	SEG35	-502	
135	SEG36	-612	
136	SEG37	-722	
137	SEG38	-832	
138	SEG39	-942	
139	SEG40	-1053	
140	SEG41	-1163	
141	SEG42	-1273	
142	SEG43	-1383	
143	SEG44	-1493	
144	SEG45	-1604	
145	SEG46	-1714	
146	SEG47	-1824	
147	SEG48	-1934	
148	SEG49	-2044	
149	SEG50	-2155	
150	SEG51	-2265	
151	SEG52	-2375	
152	SEG53	-2485	
153	SEG54	-2595	
154	SEG55	-2706	
155	SEG56	-2816	
156	SEG57	-2926	
157	SEG58	-3036	
158	SEG59	-3146	
159	SEG60	-3257	
160	SEGS4	-3367	
161	SEGS5	-3477	
162	SEGS6	-3587	

PAD		COORDINATES	
No.	Name	X	Y
163	(NC)	-3697	1382
164		-3808	
165		-3918	
166		-4028	
167		-4138	
168		-4248	
169		-4359	
170		-4627	
171		-4738	
172		-4848	
173		-4958	
174	COM21	-4940	1136
175	COM20		1026
176	COM19		916
177	COM18		806
178	COM17		696
179	COM16		585
180	COM15		475
181	COMS3		365
182	SEGS1		255
183	A0		34
184	WR		-76
185	CS		-186
186	D7		-296
187	D6		-406
188	D5		-517
189	D4		-627
190	D3		-737
191	D2		-847
192	D1		-957
193	D0		-1068

- Note 1 : Be sure to connect the pins VSSL and VSSR outside. They are called VSS in the following text descriptions.
- 2 : Set the pins of Nos. 69 to 72 and 163 to 169 to the floating state.

<SED1232D**>

Unit: μm

PAD		COORDINATES		PAD		COORDINATES	
No.	Name	X	Y	No.	Name	X	Y
1	(NC)	-4793	-1371	55	CAP1-	2693	-1371
2	↓	-4683		56	↓	2803	
3		-4572		57	CAP1+	3024	
4	↓	-4462		58	↓	3134	
5	VDD	-4242		59	↓	3244	
6	↓	-4132		60		3354	
7		-4021		61	VSSR	3592	
8	↓	-3911		62	↓	3702	
9	VSSL	-3691		63	↓	3812	
10	↓	-3581		64	↓	3923	
11		-3470		65	VDD	4143	
12	↓	-3360		66	↓	4253	
13	V5	-3140		67	↓	4363	
14	↓	-3030		68	↓	4474	
15		-2919		69	(NC)	4883	-1343
16	↓	-2809		70	(NC)		-1233
17	V4	-2589		71	(NC)		-1123
18	↓	-2479		72	(NC)		-1013
19		-2368		73	Vs1	4929	-902
20	↓	-2258		74	P/S		-186
21	V3	-2021		75	IF		-76
22	↓	-1910		76	RES		34
23		-1800		77	COMS1		255
24	↓	-1690		78	COMS2		365
25	V2	-1453		79	COM 1		475
26	↓	-1342		80	COM 2		585
27		-1232		81	COM 3		696
28	↓	-1122		82	COM 4		806
29	V1	-884		83	COM 5		916
30	↓	-774		84	COM 6		1026
31		-664		85	COM 7		1136
32	↓	-554		86	(NC)	4947	1382
33	V0	-316		87	↓	4836	
34	↓	-206		88		4726	
35		-96		89	↓	4616	
36	↓	14		90	COM 8	4347	
37	Vr	235		91	COM 9	4237	
38	↓	345		92	COM10	4127	
39		455		93	COM11	4017	
40	↓	565		94	COM12	3906	
41	VOUT	803		95	COM13	3796	
42	↓	913		96	COM14	3686	
43		1023		97	SEGS2	3576	
44	↓	1133		98	SEGS3	3466	
45	CAP2-	1354		99	SEGS4	3355	
46	↓	1464		100	SEG 1	3245	
47		1574		101	SEG 2	3135	
48	↓	1684		102	SEG 3	3025	
49	CAP2+	1905		103	SEG 4	2915	
50	↓	2015		104	SEG 5	2804	
51		2125		105	SEG 6	2694	
52	↓	2235		106	SEG 7	2584	
53	CAP1-	2473		107	SEG 8	2474	
54	↓	2583		108	SEG 9	2364	

SED1230 Series

SED1230 Series

PAD		COORDINATES	
No.	Name	X	Y
109	SEG10	2253	1382
110	SEG11	2143	
111	SEG12	2033	
112	SEG13	1923	
113	SEG14	1813	
114	SEG15	1702	
115	SEG16	1592	
116	SEG17	1482	
117	SEG18	1372	
118	SEG19	1262	
119	SEG20	1151	
120	SEG21	1041	
121	SEG22	931	
122	SEG23	821	
123	SEG24	711	
124	SEG25	600	
125	SEG26	490	
126	SEG27	380	
127	SEG28	270	
128	SEG29	160	
129	SEG30	49	
130	SEG31	-61	
131	SEG32	-171	
132	SEG33	-281	
133	SEG34	-391	
134	SEG35	-502	
135	SEG36	-612	
136	SEG37	-722	
137	SEG38	-832	
138	SEG39	-942	
139	SEG40	-1053	
140	SEG41	-1163	
141	SEG42	-1273	
142	SEG43	-1383	
143	SEG44	-1493	
144	SEG45	-1604	
145	SEG46	-1714	
146	SEG47	-1824	
147	SEG48	-1934	
148	SEG49	-2044	
149	SEG50	-2155	
150	SEG51	-2265	
151	SEG52	-2375	
152	SEG53	-2485	
153	SEG54	-2595	
154	SEG55	-2706	
155	SEG56	-2816	
156	SEG57	-2926	
157	SEG58	-3036	
158	SEG59	-3146	
159	SEG60	-3257	
160	SEGS4	-3367	
161	SEGS5	-3477	
162	SEGS6	-3587	

PAD		COORDINATES	
No.	Name	X	Y
163	(NC)	-3697	1382
164		-3808	
165		-3918	
166		-4028	
167		-4138	
168		-4248	
169		-4359	
170		-4627	
171		-4738	
172		-4848	
173		-4958	
174	COM14	-4940	1136
175	COM13		1026
176	COM12		916
177	COM11		806
178	COM10		696
179	COM 9		585
180	COM 8		475
181	COMS3		365
182	SEGS1		255
183	A0		34
184	WR		-76
185	CS		-186
186	D7		-296
187	D6		-406
188	D5		-517
189	D4		-627
190	D3		-737
191	D2		-847
192	D1		-957
193	D0		-1068

- Note 1 : Be sure to connect the pins VSSL and VSSR outside. They are called VSS in the following text descriptions.
- 2 : Set the pins of Nos. 69 to 72 and 163 to 169 to the floating state.

<SED1233D**>

Unit: μm

PAD		COORDINATES		PAD		COORDINATES	
No.	Name	X	Y	No.	Name	X	Y
1	(NC)	-4793	-1371	55	CAP1-	2693	-1371
2	↓	-4683		56	↓	2803	
3		-4572		57	CAP1+	3024	
4	↓	-4462		58	↓	3134	
5	VDD	-4242		59	↓	3244	
6	↓	-4132		60		3354	
7		-4021		61	VSSR	3592	
8	↓	-3911		62	↓	3702	
9	VSSL	-3691		63	↓	3812	
10	↓	-3581		64	↓	3923	
11		-3470		65	VDD	4143	
12	↓	-3360		66	↓	4253	
13	V5	-3140		67	↓	4363	
14	↓	-3030		68	↓	4474	
15		-2919		69	(NC)	4883	-1343
16	↓	-2809		70	(NC)		-1233
17	V4	-2589		71	(NC)		-1123
18	↓	-2479		72	(NC)		-1013
19		-2368		73	Vs1	4929	-902
20	↓	-2258		74	P/S		-186
21	V3	-2021		75	IF		-76
22	↓	-1910		76	RES		34
23		-1800		77	COMS1		255
24	↓	-1690		78	COMS2		365
25	V2	-1453		79	COM 1		475
26	↓	-1342		80	COM 2		585
27		-1232		81	COM 3		696
28	↓	-1122		82	COM 4		806
29	V1	-884		83	COM 5		916
30	↓	-774		84	COM 6		1026
31		-664		85	COM 7		1136
32	↓	-554		86	(NC)	4947	1382
33	V0	-316		87		4836	
34	↓	-206		88	↓	4726	
35		-96		89		4616	
36	↓	14		90	SEG 1	4347	
37	Vr	235		91	SEG 2	4237	
38	↓	345		92	SEG 3	4127	
39		455		93	SEG 4	4017	
40	↓	565		94	SEG 5	3906	
41	VOUT	803		95	SEG 6	3796	
42	↓	913		96	SEG 7	3686	
43		1023		97	SEG 8	3576	
44	↓	1133		98	SEG 9	3466	
45	CAP2-	1354		99	SEG10	3355	
46	↓	1464		100	SEG11	3245	
47		1574		101	SEG12	3135	
48	↓	1684		102	SEG13	3025	
49	CAP2+	1905		103	SEG14	2915	
50	↓	2015		104	SEG15	2804	
51		2125		105	SEG16	2694	
52	↓	2235		106	SEG17	2584	
53	CAP1-	2473		107	SEG18	2474	
54	↓	2583		108	SEG19	2364	

SED1230 Series

SED1230 Series

PAD		COORDINATES	
No.	Name	X	Y
109	SEG20	2253	1382
110	SEG21	2143	
111	SEG22	2033	
112	SEG23	1923	
113	SEG24	1813	
114	SEG25	1702	
115	SEG26	1592	
116	SEG27	1482	
117	SEG28	1372	
118	SEG29	1262	
119	SEG30	1151	
120	SEG31	1041	
121	SEG32	931	
122	SEG33	821	
123	SEG34	711	
124	SEG35	600	
125	SEG36	490	
126	SEG37	380	
127	SEG38	270	
128	SEG39	160	
129	SEG40	49	
130	SEG41	-61	
131	SEG42	-171	
132	SEG43	-281	
133	SEG44	-391	
134	SEG45	-502	
135	SEG46	-612	
136	SEG47	-722	
137	SEG48	-832	
138	SEG49	-942	
139	SEG50	-1053	
140	SEG51	-1163	
141	SEG52	-1273	
142	SEG53	-1383	
143	SEG54	-1493	
144	SEG55	-1604	
145	SEG56	-1714	
146	SEG57	-1824	
147	SEG58	-1934	
148	SEG59	-2044	
149	SEG60	-2155	
150	SEG61	-2265	
151	SEG62	-2375	
152	SEG63	-2485	
153	SEG64	-2595	
154	SEG65	-2706	
155	SEG66	-2816	
156	SEG67	-2926	
157	SEG68	-3036	
158	SEG69	-3146	
159	SEG70	-3257	
160	SEG71	-3367	
161	SEG72	-3477	
162	SEG73	-3587	

PAD		COORDINATES	
No.	Name	X	Y
163	SEG74	-3697	1382
164	SEG75	-3808	
165	SEG76	-3918	
166	SEG77	-4028	
167	SEG78	-4138	
168	SEG79	-4248	
169	SEG80	-4359	
170	(NC)	-4627	
171		-4738	
172		-4848	
173		-4958	
174	COM14	-4940	1136
175	COM13		1026
176	COM12		916
177	COM11		806
178	COM10		696
179	COM 9		585
180	COM 8		475
181	COMS3		365
182	SEGS1		255
183	A0		34
184	WR		-76
185	CS		-186
186	D7		-296
187	D6		-406
188	D5		-517
189	D4		-627
190	D3		-737
191	D2		-847
192	D1		-957
193	D0		-1068

- Note 1 : Be sure to connect the pins VSSL and VSSR outside. They are called VSS in the following text descriptions.
- 2 : Set the pins of Nos. 69 to 72 to the floating state.

DESCRIPTION OF PINS

Power Pins

Pin name	I/O	Description	Q'ty
VDD	Power supply	Logic + power pin. Also used as MPU power pin Vcc.	2
VSS	Power supply	Logic – power pin. Connected to the system GND.	2
V0, V1 V2, V3 V4, V5	Power supply	Multi-level power supply for liquid crystal drive. The voltage determined in the liquid crystal cell is resistance-divided or impedance-converted by operational amplifier, and the resultant voltage is applied. The potential is determined on the basis of VDD and the following equation must be respected. $V_{DD} = V_0 \geq V_1 \geq V_2 \geq V_3 \geq V_4 \geq V_5$ $V_{DD} \geq V_{SS} \geq V_5 \geq V_{OUT}$ When the built-in power supply is ON, the following voltages are given to pins V1 to V4 by built-in power circuit: $V_1 = 1/5 V_5$ $V_2 = 2/5 V_5$ $V_3 = 3/5 V_5$ $V_4 = 4/5 V_5$	6
Vs1	O	Power supply voltage output pin for oscillating circuit. Don't connect this pin to an external load.	1

LCD Power Circuit Pins

Pin name	I/O	Description	Q'ty
CAP1+	O	Capacitor positive side connecting pin for boosting. This pin connects the capacitor with pin CAP1–.	1
CAP1–	O	Capacitor negative side connecting pin for boosting. This pin connects a capacitor with pin CAP+.	1
CAP2+	O	Capacitor positive side connecting pin for boosting. This pin connects a capacitor with pin CAP2–.	1
CAP2–	O	Capacitor negative side connecting pin for boosting. This pin connects a capacitor with pin CAP2+.	1
VOUT	O	Output pin for boosting. This pin connects a smoothing capacitor with Vss pin.	1
VR	I	Voltage regulating pin. This pin gives a voltage between VDD and V5 by resistance-division of voltage.	1

Pins for System Bus Connection

Pin name	I/O	Description	Q'ty																		
D7 (SI) D6 (SCL) D5 ~ D0	I	<p>8-bit input data bus. These pins are connected to a 8-bit or 16-bit standard MPU data bus.</p> <p>When P/S = "Low", the D7 and D6 pins are operated as a serial data input and a serial clock input respectively.</p> <table border="1"> <tr> <td>P/S</td> <td>D7</td> <td>D6</td> <td>D5 ~ D0</td> <td>\overline{CS}</td> <td>A0</td> </tr> <tr> <td>"Low"</td> <td>SI</td> <td>SCL</td> <td>—</td> <td>\overline{CS}</td> <td>A0</td> </tr> <tr> <td>"High"</td> <td>D7</td> <td>D6</td> <td>D5 ~ D0</td> <td>\overline{CS}</td> <td>A0</td> </tr> </table> <p>When P/S = "Low," be sure to fix D5 to D0 to "High" or "Low."</p>	P/S	D7	D6	D5 ~ D0	\overline{CS}	A0	"Low"	SI	SCL	—	\overline{CS}	A0	"High"	D7	D6	D5 ~ D0	\overline{CS}	A0	8
P/S	D7	D6	D5 ~ D0	\overline{CS}	A0																
"Low"	SI	SCL	—	\overline{CS}	A0																
"High"	D7	D6	D5 ~ D0	\overline{CS}	A0																
A0	I	<p>Usually, this pin connects the least significant bit of the MPU address bus and identifies a data command.</p> <p>0 : Indicates that D0 to D7 are a command. 1 : Indicates that D0 to D7 are display data.</p>	1																		
RES	I	<p>In case of a 68 series MPU, initialization can be performed by changing RES $\square\downarrow$. In case of an 80 series MPU, initialization can be performed by changing $\square\uparrow$.</p> <p>A reset operation is performed by edge sensing of the RES signal. An interface type for the 68/80 series MPU is selected by input level after initialization.</p> <p>"L" : 68 series MPU interface "H" : 80 series MPU interface</p>	1																		
\overline{CS}	I	<p>Chip select signal. Usually, this pin inputs the signal obtained by decoding an address bus signal. At the "Low" level, this pin is enabled.</p>	1																		
\overline{WR} (E)	I	<p><When connecting an 80 series MPU> Active "Low". This pin connects the \overline{WR} signal of the 80 series MPU. The signal on the data bus is fetched at the rise of the \overline{WR} signal.</p> <p>When P/S = "Low," be sure to fix the \overline{WR} signal to "High" or "Low."</p> <p><When connecting a 68 series MPU> Active "High". This pin becomes an enable clock input of the 68 series MPU.</p>	1																		
P/S	I	<p>This pin switches between serial data input and parallel data input.</p> <table border="1"> <tr> <td>P/S</td> <td>Chip Select</td> <td>Data/Command</td> <td>Data</td> <td>Serial Clock</td> </tr> <tr> <td>"High"</td> <td>\overline{CS}</td> <td>A0</td> <td>D0~D7</td> <td>—</td> </tr> <tr> <td>"Low"</td> <td>\overline{CS}</td> <td>A0</td> <td>SI</td> <td>SCL</td> </tr> </table>	P/S	Chip Select	Data/Command	Data	Serial Clock	"High"	\overline{CS}	A0	D0~D7	—	"Low"	\overline{CS}	A0	SI	SCL	1			
P/S	Chip Select	Data/Command	Data	Serial Clock																	
"High"	\overline{CS}	A0	D0~D7	—																	
"Low"	\overline{CS}	A0	SI	SCL																	
IF	I	<p>Interface data length select pin for parallel data input.</p> <p>"High": 8-bit parallel input "Low": 4-bit parallel input</p> <p>When P/S = "Low", connect this pin to VDD or Vss.</p>	1																		

Liquid Crystal Drive Circuit Signals

SED1230, SED1231, SED1232

Pin name	I/O	Description	Q'ty
COM1~ COM28	O	Common signal output pin (for characters)	28
COMS1~ CMOS3	O	Common signal output pin (except for characters) CMOS1: Common output for static drive. In the standby mode only, a Vss amplitude is output. CMOS2, CMOS3: Common output for symbol display	3
SEG1~ SEG60	O	Segment signal output pin (for characters)	60
SEGS1~ SEGS6	O	Segment signal output pin (except for characters) SEGS1: Segment output for static drive. In the standby mode only, a Vss amplitude is output. SEGS2, SEGS6: Segment output for signal output	7

SED1233

Pin name	I/O	Description	Q'ty
COM1~ COM14	O	Common signal output pin (for characters)	14
COMS1~ CMOS3	O	Common signal output pin (except for characters) CMOS1: Common output for static drive. In the standby mode only, a Vss amplitude is output. CMOS2, CMOS3: Common output for symbol display	3
SEG1~ SEG80	O	Segment signal output pin (for characters)	80
SEGS1	O	Segment signal output pin (except for characters) SEGS1: Segment output for static drive. In the standby mode only, a Vss amplitude is output.	1

FUNCTIONAL DESCRIPTION

MPU Interface

Selection of interface type

In the SED1230 Series, data transfer is performed through a 8-bit or 4-bit data bus or a serial data input (SI). By selecting “High” or “Low” as P/S pin polarity, a parallel data input or a serial data input can be selected as shown in Table 1.

Table 1

P/S	Type	\overline{CS}	A0	\overline{WR}	SI	SCL	D0~D7
“High”	Parallel Input	\overline{CS}	A0	\overline{WR}	—	—	D0~D7
“Low”	Serial Input	\overline{CS}	A0	—	SI	SCL	—

Parallel Input

In the SED1230 Series, when parallel input is selected (P/S = “High”), it can be directly connected to the 80 series MPU bus or 68 series MPU bus, as shown in Table 2, if either “High” or “Low” is selected as RES pin polarity after a reset input, because the RES pin has an MPU select function.

Selection between 8 bits and 4 bits is performed by command.

Table 2

RES input polarity	Type	A0	\overline{WR}	\overline{CS}	D0~D7
$\square \downarrow$ active	68 series	A0	E	\overline{CS}	D0~D7
$\square \uparrow$ active	80 series	A0	\overline{WR}	\overline{CS}	D0~D7

Interface with 4-bit MPU interface

When data transfer is performed by 4-bit interface (IF = 0), an 8-bit command, data and address are divided into two parts.

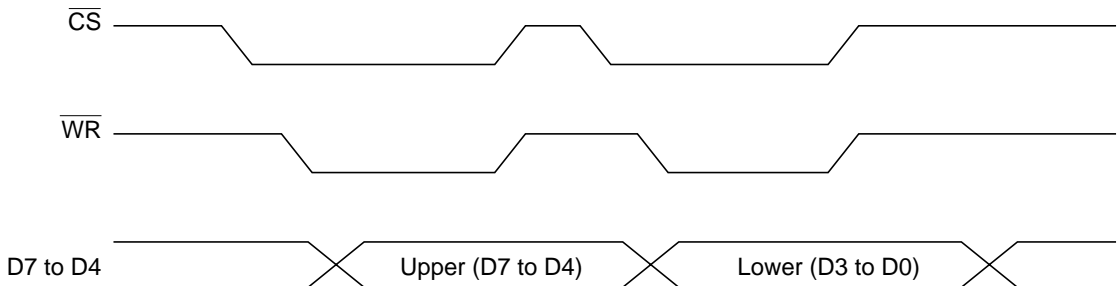

Note: When performing writing in succession, reverse a time exceeding the system cycle time (t_{cyc}) and then perform writing.

Serial interface (P/S = “Low”)

The serial interface consists of a 8-bit shift register and a 3-bit counter and acceptance of an SI input or SCL input is enabled in the ship selected status (\overline{CS} = “Low”).

When no chip is selected, the shift register and counter are reset to the initial status.

Serial data is input in the order of D7, D6 ... D0 from the serial data input pin (SI) at the rise of Serial Clock (SCL).

At the rising edge of the 8th serial clock, the serial data is converted into 8-bit parallel data and this data is processed. The A0 input is used to identify whether the serial data input (SI) is display data or a command. That is, when A0 = “High”, it is regarded as display data. When A0 = “Low”, it is regarded as a command.

The A0 input is read in and identified at the rise of the 8 x n-th clock of Serial Clock (SCL) after chip selection.

Fig. 1 shows a timing chart of the serial interface.

Regarding the SCL signal, special care must be exercised about terminal reflection and external noise due to a wire length. We recommend the user to perform an operation check with a real machine.

We also recommend the user to periodically refresh the write status of each command to prevent a malfunction due to noise.

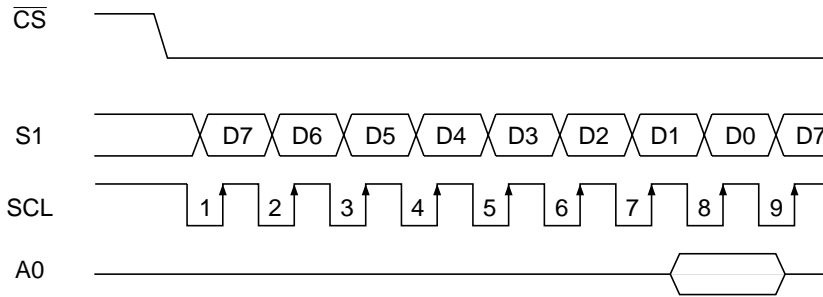

Fig. 1

Identification of data bus signals

The SED1230 series identifies data bus signals, as shown in Table 3, by combinations of A0 and \overline{WR} (E).

Table 3

Common	68 series	80 series	Function
A0	E	\overline{WR}	
1	1	0	Writing to RAM and symbol register
0	1	0	Writing to internal register (command)

Chip select

The SED1230 series has a chip select pin (\overline{CS}). Only when \overline{CS} = “Low”, MPU interfacing is enabled. In any status other than Chip Select, D0 to D7 and A0, \overline{WR} , SI and SCL inputs are invalidated. When a serial input interface is selected, the shift register and counter are reset.

However, the Reset signal is input regardless of the \overline{CS} status.

Power Circuit

This is a low-power-consumption power circuit that generates a voltage required for liquid crystal drive. The power circuit consists of a boosting circuit, voltage regulating circuit and voltage follower.

The power circuit incorporated in the SED1230 Series is set for a small-scale liquid crystal panel, so that its display quality may be greatly deteriorated if it is used for a liquid crystal panel with a large display capacity. In this case, an external power supply must be used.

A power circuit function can be selected by power control command. With this, an external power supply and a part of the internal power supply can be used together.

	Boosting circuit	Voltage regulating circuit	Voltage follower	External voltage input	Boosting system pin
	○	○	○	—	
Note 1	×	○	○	VOUT	OPEN
Note 2	×	×	○	V5 = VOUT	OPEN
Note 3	×	×	×	V1, V2, V3, V4, V5	OPEN

Note 1: When the boosting circuit is turned off, make boosting system pins (CAP1+, CAP1-, CAP2+, CAP2-) open and give a liquid crystal drive voltage to the VOUT pin from the outside.

Note 2: When the voltage regulating circuit is not used with the boosting circuit OFF, make the boosting system pins open, connect between the V5 pin and VOUT pin, and give a liquid crystal drive voltage from the outside.

Note 3: When all the internal power supplies are turned off, supply liquid crystal drive voltages V1, V2, V3, V4 and V5 from the outside, and make the CAP1+, CAP1-, CAP2+, CAP2- and VOUT pins open.

Triple boosting circuit

When a capacitor is connected between CAP1+ and CAP1-, between CAP2+ and CAP2-, and between VSS pin and VOUT pin respectively, the potential between the VDD pin and VSS pin is boosted triple and output to the VOUT pin. In case of double boosting, remove the capacitor between CAP2+ and CAP2- in connection for triple boosting operation and strap between CAP2- and

VOUT pin. Then, a double boosted output can be obtained from the VOUT pin (CAP2-).

The boosting circuit uses a signal from the oscillator output.

Accordingly, it is necessary that the oscillating circuit must be in operation. The potential relationship of boosting is shown below.

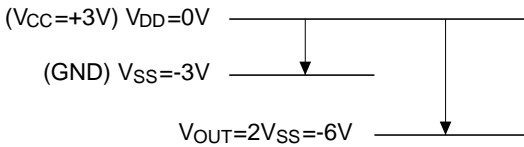

Potential during double boosting

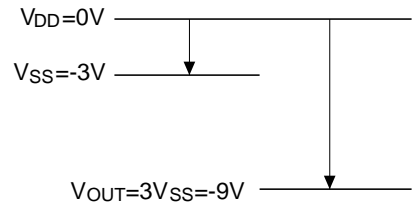

Potential during triple boosting

Voltage regulating circuit

The voltage regulation circuit regulates the boosted voltage developed at Vout. It outputs the regulated LCD driving voltage at the V5 terminal. An internal resistor can be inserted into the regulation circuit feedback loop providing the following voltage levels at the V5 terminal.

The voltage regulator circuit carries a temperature gradient of about -0.17%/°C under VREG outputs (standard specification), about -0.04%/°C (option). When any other temperature gradient is required, connect a thermistor in series to the output voltage regulating register.

When V5 is required to be different than the above case, leave the internal feedback resistor out of the circuit. V5 can be regulated within a range of |V5|<|VOUT|. It may be calculated by the following formula:

Since the VR terminal has a high input impedance, it is necessary to take noise suppression measures such as shortening the input wiring and shielding the wiring run.

$$V_5 = \left(1 + \frac{R_b}{R_a}\right) \cdot V_{REG} \quad \text{①}$$

Wherein, VREG is the constant voltage source inside the SED1230 Series and the voltage is constant at VREG ≈ 3.1V. The voltage regulation VREG ≈ 2.1V (TYP.) in option 1, and VREG = VSS in option 2. Voltage regulation of the V5 output is accomplished by connecting a variable resistor between VR, VDD and V5. For fine adjustment of the V5 voltage, use a combination of fixed resistors R1 and R3 and a variable resistor R2.

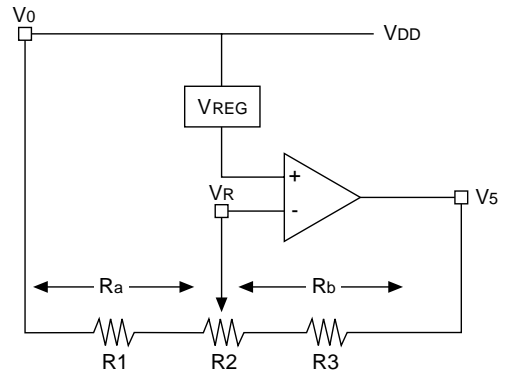

Example 1:

Condition: I(R1, R2, R3) ≤ 5μA V5 = -6 to -8V

$$\text{Setting: } \left. \begin{array}{l} R_1 + R_2 + R_3 = 8V / 5\mu A = 1.6M\Omega \\ 8V = (1 + R_b/R_a) 3.0V \quad R_b/R_a = 1.67 \\ 6V = (1 + R_b/R_a) 3.0V \quad R_b/R_a = 1 \end{array} \right\} \dots \left\{ \begin{array}{l} R_1 = 600K\Omega \\ R_2 = 200K\Omega \\ R_3 = 800K\Omega \end{array} \right.$$

● Voltage Regulation Circuit Using Electronic Contrast Control Register

The contrast control register controls the liquid crystal driving voltage (V5). This is accomplished by an electronic volume control register set command that adjusts the contrast of the liquid crystal display (see section 1-22).

The commands provide 4-bits of voltage level data to the electronic volume control register. This provides for the selection of 16 different voltage levels for the liquid crystal driving voltage. When using the electronic volume control function, it is necessary to close the voltage regulation circuit using electronic control commands. For reference information, when the electronic volume control register value is at (1, 1, 1, 1), the constant current value becomes: $I_{REF} \approx 3.65\mu A$.

[An exemplary constant setting when the electronic volume control function is being used]

$$V_5 = \left(1 + \frac{R_b}{R_c}\right) \cdot V_{REG} \dots\dots\dots ②$$

$$\therefore R_c = \frac{R_a \times R_I}{R_a + R_I}$$

$$R_I = \frac{V_R}{I_{REF}}$$

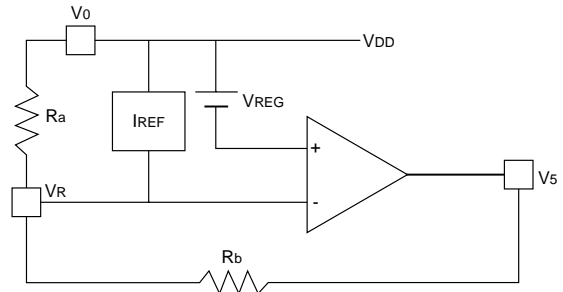

Fig. 9

- (1) Determining the V5 voltage setting range by the electronic volume control
Liquid crystal driving voltage V5: max. -6V ~ min. -8V
V5 variable voltage range: 2V

- (2) Determining the Rb
 $R_b = V_5 \text{ variable voltage range} / I_{REF}$ ($I_{REF} \approx 3.65\mu A$ Constant current)
 $= 2V / 3.65\mu A$
 $= 548K\Omega$

- (3) Determining the Ra
 $R_a = \frac{V_{REG}}{(V_5 \text{ voltage setting max} - V_{REG}) / R_b}$ (Use absolute values for VREG and V5 voltage settings.)
 $= \frac{3.1V}{(6V - 3.1V) / 548K\Omega}$
 $= 585K\Omega$

- (4) Regulating the Ra
Set the electronic volume control register to (D3, D2, D1, D0) = (1, 0, 0, 0) or (0, 1, 1, 1) before matching the Ra value to the optimum contrast.

Since IREF is a simplified constant voltage source, fluctuations upto $\pm 40\%$ must be taken into consideration, as a dispersion range during manufacture. Meanwhile, the temperature dependency of IREF is: $\Delta I_{REF} \approx -0.037\mu A / ^\circ C$. Determine the Ra and Rb for the using LCD panel in consideration of the above dispersion and the variation by the temperature.

When using the electronic volume control function, in order to compensate the V5 voltage for dispersion of VREG and IREF, use a variable resistor as Ra and perform optimum contrast adjustment according to the above item (4) with each IC chip.

When the electronic volume control function is not being used, set the electronic volume control register to (0, 0, 0, 0) using the RES signal or the electronic volume control register setting command.

Liquid crystal voltage generating circuit

The V5 potential is resistance-divided inside the IC so that V1, V2, V3 and V4 potentials are generated for liquid crystal drive.

Furthermore, the V1, V2, V3 and V4 are impedance-converted by voltage follower and the then supplied to

the liquid crystal drive circuit.

The liquid crystal drive voltage is fixed to 1/5 bias.

As shown in the diagrams below, the capacitor (C2) for voltage stabilization must be externally connected to the V1 to V5 pins of liquid crystal power pins.

When a built-in power supply is used
Under a triple boosting

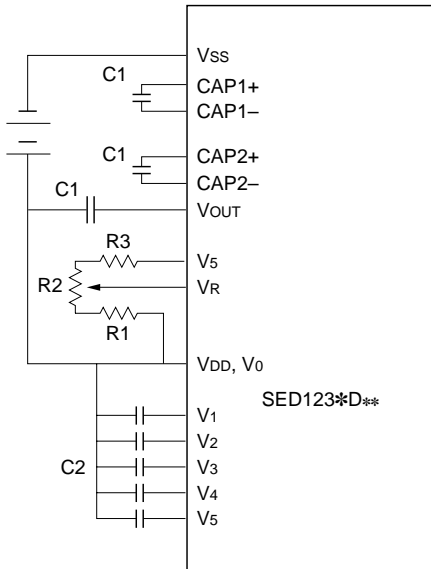

The diagram under a double boosting

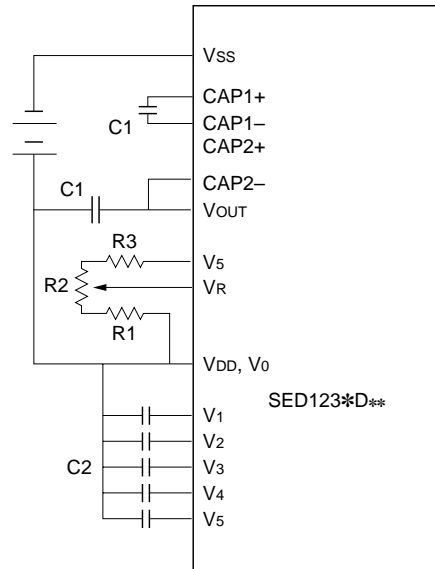

When an external power regulator is used
(The built-in power regulator is not used)

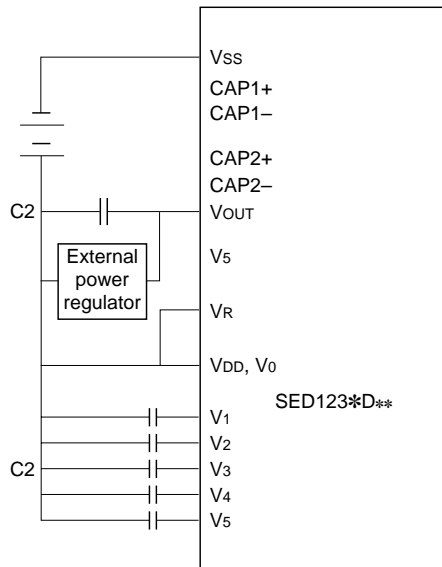
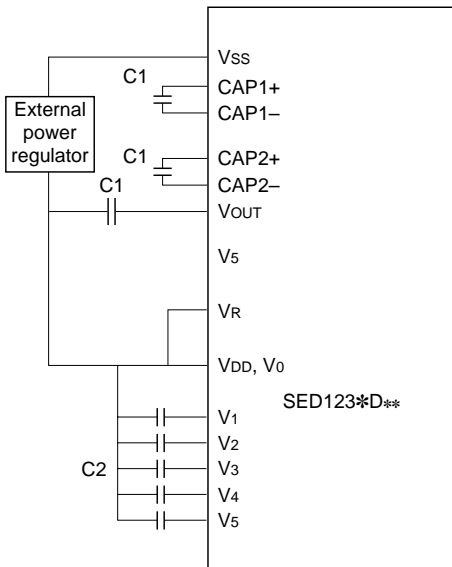

Reference setting values: C1: 0.1 - 4.7 μ F
C2: 0.1 μ F

We recommend the user to set the optimum values to capacitors C1 and C2 according to the panel size watching the liquid crystal display and drive waveforms.

When a built-in power supply is not used

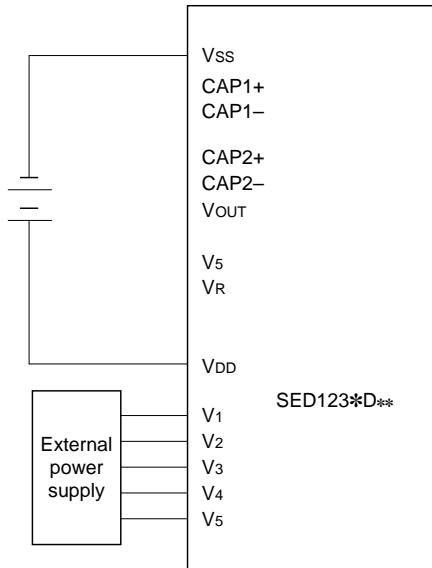

Low Power Consumption Mode

The SED1230 Series is provided with the standby mode and sleep mode with the object of low power consumption when the unit is in the standby state.

© Standby Mode

The standby mode is turned on and off by power save command.

In the standby mode only, static display is enabled by CMOS1 and SEGS1.

1. Liquid crystal display output
 COM1 ~ COM28, COMS2, COMS3 : VDD level
 SEG1 ~ SEG60, SEGS2 ~ SEGS6 : VDD level
 COMS1, SEGS1 : Lighting is enabled by static drive.
 Perform display control using CMOS1 and SEGS1 by static display control command.
2. DD RAM, CG RAM and symbol register
 Written contents do not change and are stored regardless of whether the standby mode is turned on or off.
3. In the operation mode, the status precedent to execution of the standby mode is held.
 The internal circuit for dynamic display output stops.
4. Oscillating circuit
 For static display, the oscillating circuit must be ON.

© Sleep Mode

After the power circuit and oscillating circuit are turned off by command and the power save command is ex-

ecuted, the sleep mode is set. This mode permits reducing current consumption nearly to the static current value.

1. Liquid crystal display output
 COM1 ~ COM28, COMS2, COMS3 : VDD level
 SEG1 ~ SEG60, SEGS2 ~ SEGS6 : VDD level
 COMS1 ~ SEGS1 : VDD level
2. DD RAM, CG RAM and symbol register
 Written contents do not change and are stored regardless of whether the sleep mode is turned on or off.
3. In the operation mode, the status precedent to execution of the sleep mode is held. All the internal circuits stops.
4. Power circuit and oscillating circuit
 Turn off the built-in power supply and oscillating circuit by power save command and power control command.

Reset Circuit

When the RES input goes active, this LSI enters the initialization status.

© Initialization status

1. Static display control
 SD0, SD1 = 0 : Display OFF
2. Display ON/OFF control
 C = 0 : Cursor OFF
 B = 0 : Blink OFF
 DC = 0 : Double cursor OFF
 D = 0 : Display OFF
3. Power save
 O = 0 : Oscillating circuit OFF
 PS = 0 : Power save OFF
4. Power control
 VC = 0 : Voltage regulating circuit OFF
 VF = 0 : Voltage follower OFF
 P = 0 : Boosting circuit OFF
5. System set
 CG = 0 : Not use of CG RAM

As described in 6.1 MPU Interface, the RES pin is connected to the MPU reset pin and performs initialization concurrently with the MPU.

Regarding the reset signal, a pulse of at least 10 μs or more active level must be input as described in 9. DC Characteristics. Usually, the operation status is started in 1 μs from the edge of the RES signal.

In the SED1230 Series where the built-in liquid crystal power circuit is not used, the RES input must be active when the external liquid crystal power supply is turned on.

After the RES pin goes active, each register is cleared and set to the above set status.

Unless initialization is performed by the RES pin when a power supply voltage is applied, the clear disable status may be provided.

COMMANDS

Table 4 shows a command list. In the SED1230 Series, each data bus signal is identified by a combination of A0 and \overline{WR} (E).

Command interpretation and execution are performed by only internal timing. This permits high-speed processing.

• **Outline of Commands**

Command type	Command name	A0	WR
Display control instruction	Cursor Home	0	0
	Static Display Control	0	0
	Display ON/OFF Control	0	0
Power control	Power Save	0	0
	Power Control	0	0
	Electronic Volume Register Set	0	0
	Address control instruction	Address Set	0
Data input instruction	Data Write	1	0

The execution time of each instruction is determined by the internal processing time of the SED1230 Series. Accordingly, to execute instructions in succession, reserve a time exceeding the cycle time (*t_{cy}*) and execute the next instruction.

• **Outline of Commands**

(1) **Cursor Home**

This command presets the address counter to 30H. When the cursor is displayed, this command moves it to column 1 of line 1.

A0	\overline{WR}	D7	D6	D5	D4	D3	D2	D1	D0
0	0	0	0	0	1	*	*	*	*

* : Don't Care

(2) **Static Display Control**

This command selects display or non-display of static display symbol, and blink ON or OFF. This command is effective in the standby mode only.

A0	\overline{WR}	D7	D6	D5	D4	D3	D2	D1	D0
0	0	0	0	1	0	*	*	SD1	SD0

* : Don't Care

- SD1, SD2 = 0, 0 : Display OFF
- 0, 1 : Blink (1 ~ 2 Hz)
- SD1, SD2 = 1, 0 : Blink (3 ~ 4 Hz)
- 1, 1 : All Display ON

(3) **Display ON/OFF Control**

This command performs display and cursor setting.

Note: Control the symbols that are driven by COMS1 and SEGS1, by the Static Display Control command.

A0	\overline{WR}	D7	D6	D5	D4	D3	D2	D1	D0
0	0	0	0	1	1	C	B	DC	D

D = 0 : Display OFF
1 : Display ON

DC = 0 : Double cursor OFF
1 : Double cursor ON

B = 0 : Cursor blink OFF
1 : Cursor blink ON

In the blink state, display characters in normal video and display characters in monochrome reverse video are displayed alternately.

The repetition cycle of alternate display is about 1 second.

C = 0 : Non-display of cursor
1 : Display of cursor

The relationship between C and B registers and cursor display is shown in the following table.

C	B	Cursor display
0	0	Non-display
0	1	Non-display
1	0	Display in monochrome reverse video
1	1	Alternate display of display characters in normal video and display characters in monochrome reverse video

The cursor display position corresponds to the position indicated by address counter.

Accordingly, to move the cursor, change the address counter value by the RAM Address Set command or auto increment by writing RAM data.

If the address counter is set at the symbol register position with (C, B) = (1, 0), symbols can be caused to blink selectively.

- (4) Power Save
This command is used to control the oscillating circuit and set and reset the standby mode or sleep mode.

A0	$\overline{\text{WR}}$	D7	D6	D5	D4	D3	D2	D1	D0
0	0	0	1	0	0	*	*	0	PS

* : Don't Care

PS = 0 : Power save OFF (reset)
1 : Power save ON (set)

O = 0 : Oscillating circuit OFF (stop of oscillation)
1 : Oscillating circuit ON (oscillation)

- (5) Power Control
This command is used to control the operation of the built-in power circuit.

A0	$\overline{\text{WR}}$	D7	D6	D5	D4	D3	D2	D1	D0
0	0	0	1	0	1	0	VC	VF	P

P = 0 : Boosting circuit OFF
1 : Boosting circuit ON

Note: To operate the boosting circuit of the SED1230 Series, the oscillating circuit must be in operation.

VF = 0 : Voltage follower OFF
1 : Voltage follower ON

VC = 0 : Voltage regulating circuit OFF
1 : Voltage regulating circuit ON

- (6) System Set
This command set the use or non-use of display lines and CG RAM.
Execute this command first after turning on the power supply or after resetting.

A0	$\overline{\text{WR}}$	D7	D6	D5	D4	D3	D2	D1	D0
0	0	0	1	0	0	N2	N1	*	PS

* : Don't Care

CG = 0 : Non-use of CG RAM
1 : Use of CG RAM

N2 N1
0 0 : 2 lines
0 1 : 3 lines
1 0 : 4 lines

- (7) Electronic Volume Register Set
This command controls the liquid crystal driving voltage V5 output from the voltage regulating circuit of the built-in liquid crystal power supply, thereby adjusting the gradation of liquid crystal display.

When data is set in the 4-bit register, the liquid crystal driving voltage can take one of 16 voltage states.

A0	$\overline{\text{WR}}$	D7	D6	D5	D4	D3	D2	D1	D0
0	0	0	1	1	1	MSB	*	*	LSB

Hex Code
70H ~7FH

MSB	.	.	LSB	V5	IREF
0	0	0	0	Small	0.0 μA
			:	:	:
			:	:	:
1	1	1	1	Large	About 3.65 μA

When the electronic volume function is not used, set (A3, A2, A1, A0) = (0, 0, 0, 0).

- (8) RAM Address Set
This command sets addresses to write data into the DD RAM, CG RAM and symbol register in the address counter.

When the cursor is displayed, the cursor is displayed at the display position corresponding to the DDRAM address set by this command.

A0	$\overline{\text{WR}}$	D7	D6	D5	D4	D3	D2	D1	D0
0	0	1							

ADDRESS

- ① The settable address length is ADDRESS = 00H to 7FH.
- ② Before writing data into the RAM, set the data write address by this command. Next, when data is written in succession, the address is automatically incremented.

RAM Map (SED1230, SED1231, SED1232)

	0	1	2	3	4	5	6	7	8	9	A	B	C	D	E	F
00 H	C G R A M (0 0 H)							-	C G R A M (0 1 H)							-
10 H	C G R A M (0 2 H)							-	C G R A M (0 3 H)							-
20 H	Unused															
30 H	DDRAM line 1													Unused		
40 H	DDRAM line 2													"		
50 H	DDRAM line 3													"		
60 H	DDRAM line 4													"		
70 H	Symbol register															

- : Unused
 For signals : Output from SEGS2 to SEGS6.

RAM Map (SED1233)

	0	1	2	3	4	5	6	7	8	9	A	B	C	D	E	F
00 H	C G R A M (0 0 H)							-	C G R A M (0 1 H)							-
10 H	C G R A M (0 2 H)							-	C G R A M (0 3 H)							-
20 H	Unused															
30 H	DDRAM line 1															
40 H	DDRAM line 2															
50 H	DDRAM line 3															
60 H	DDRAM line 4															
70 H	Symbol register															

-: Unused

(9) Data Write

A0	$\overline{\text{WR}}$	D7	D6	D5	D4	D3	D2	D1	D0
1	0	DATA							

- ① This command writes data into the DD RAM, CG RAM or symbol register.
- ② After this command is executed, the address counter is automatically incremented by 1. This permits writing data in succession.

<Example of Data Writing>

The following is an example of writing one-line data into the DD RAM in succession.

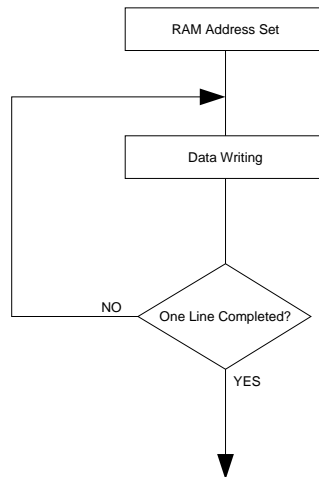

Note: When executing instructions in succession, reserve a time exceeding t_{cy}c and execute the next instruction.

Table 4 SED1230 Series Command List

Command	Code											Function
	A0	WR	D7	D6	D5	D4	D3	D2	D1	D0		
(1) Cursor Home	0	0	0	0	0	1	*	*	*	*		Moves the cursor to the home position.
(2) Static Display Control	0	0	0	0	1	0	*	*	SD1	SD0		Sets the display mode of static display symbol SD1, SD0 = 0, 0 (display OFF), 0, 1 (1 - 2 Hz blink), 1, 0 (3 4 Hz blink), 1, 1 (all display ON)
(3) Display ON/OFF Control	0	0	0	0	1	1	C	B	DC	D		Sets cursor ON/OFF (C), cursor blink ON/OFF (B), double cursor ON/OFF (DC) and display ON/OFF (D). C = 1 (cursor ON) 0 (cursor OFF), B = 1 (blink ON) 0 (blink OFF) DC = 1 (double cursor ON) 0 (double cursor OFF), D = 1 (display ON) D = 0 (display OFF)
(4) Power Save	0	0	0	1	0	0	*	*	0	PS		Sets power save ON/OFF (PS) and oscillating circuit ON/OFF (O). PS = 1 (power save ON) 0 (power save OFF), 0 = 1 (oscillating circuit ON) 0 (oscillating circuit OFF)
(5) Power Control	0	0	0	1	0	1	0	VC	VF	P		Sets voltage regulating circuit ON/OFF and boosting circuit ON/OFF (P). VC = 1 (voltage regulating circuit ON) 0 (voltage regulating circuit OFF) VF = 1 (voltage follower ON) 0 (voltage follower OFF), P = 1 (boosting circuit ON) 0 (boosting circuit OFF)
(6) System Set	0	0	0	1	1	0	N2	N1	*	CG		Sets the use or non-use of CG RAM and display lines (N2, N1). CG = 1 (use of CG RAM) 0 (non-use of CG RAM), N2, N1 = 0, 0 (2 lines) 0, 1 (3 lines) 1, 0 (4 lines)
(7) Electronic Volume Register	0	0	0	1	1	1	MSB	LSB				Sets the electronic volume register value.
(8) RAM Address Set	0	0	1	ADDRESS								Sets the DD RAM, CG RAM or symbol register address.
(9) RAM Write	1	0	DATA								Writes data into the DD RAM, CG RAM or symbol register address.	
(10) NOP	0	0	0	0	0	0	0	0	0	0		Non-operation command
(11) Test Mode	0	0	0	0	0	0	1	0	1	0		Command for IC chip test. Don't use this command.

SED1230 Series

CHARACTER GENERATOR

Character Generator ROM (CG ROM)

The SED1230 Series is provided with a character generator ROM consisting of a up to 256-type characters. Each character size is 5×7 dots.

Table 5 shows a character code table of the SED1230 Series.

The 4 characters of character codes 00H to 03H are set by the System Set command to specify for which of CG ROM and CG RAM they are to be used.

The CG ROM of the SED1230 Series is a mask ROM and compatible with the user-dedicated CG ROM. Please ask us for further information of it.

Regarding changed CG ROM, it is defined in product name as follows:

(Example) S E D 1 2 3 0 D 0 B

↑

Digit for CG ROM
pattern change

SED123* DA*

Table 5

		Lower 4 Bit of Code															
		0	1	2	3	4	5	6	7	8	9	A	B	C	D	E	F
Higher 4 Bit of Code	0																
	1																
	2																
	3																
	4																
	5																
	6																
	7																
	8																
	9																
	A																
	B																
	C																
	D																
	E																
	F																

SED1230 Series

SED123* DB*

		Lower 4 Bit of Code															
		0	1	2	3	4	5	6	7	8	9	A	B	C	D	E	F
Higher 4 Bit of Code	0	[Grid]	[Grid]	[Grid]	[Grid]	[Grid]	[Grid]	[Grid]	[Grid]	[Grid]	[Grid]	[Grid]	[Grid]	[Grid]	[Grid]	[Grid]	[Grid]
	1	[Grid]	[Grid]	[Grid]	[Grid]	[Grid]	[Grid]	[Grid]	[Grid]	[Grid]	[Grid]	[Grid]	[Grid]	[Grid]	[Grid]	[Grid]	[Grid]
	2	[Grid]	[Grid]	[Grid]	[Grid]	[Grid]	[Grid]	[Grid]	[Grid]	[Grid]	[Grid]	[Grid]	[Grid]	[Grid]	[Grid]	[Grid]	[Grid]
	3	[Grid]	[Grid]	[Grid]	[Grid]	[Grid]	[Grid]	[Grid]	[Grid]	[Grid]	[Grid]	[Grid]	[Grid]	[Grid]	[Grid]	[Grid]	[Grid]
	4	[Grid]	[Grid]	[Grid]	[Grid]	[Grid]	[Grid]	[Grid]	[Grid]	[Grid]	[Grid]	[Grid]	[Grid]	[Grid]	[Grid]	[Grid]	[Grid]
	5	[Grid]	[Grid]	[Grid]	[Grid]	[Grid]	[Grid]	[Grid]	[Grid]	[Grid]	[Grid]	[Grid]	[Grid]	[Grid]	[Grid]	[Grid]	[Grid]
	6	[Grid]	[Grid]	[Grid]	[Grid]	[Grid]	[Grid]	[Grid]	[Grid]	[Grid]	[Grid]	[Grid]	[Grid]	[Grid]	[Grid]	[Grid]	[Grid]
	7	[Grid]	[Grid]	[Grid]	[Grid]	[Grid]	[Grid]	[Grid]	[Grid]	[Grid]	[Grid]	[Grid]	[Grid]	[Grid]	[Grid]	[Grid]	[Grid]
	8	[Grid]	[Grid]	[Grid]	[Grid]	[Grid]	[Grid]	[Grid]	[Grid]	[Grid]	[Grid]	[Grid]	[Grid]	[Grid]	[Grid]	[Grid]	[Grid]
	9	[Grid]	[Grid]	[Grid]	[Grid]	[Grid]	[Grid]	[Grid]	[Grid]	[Grid]	[Grid]	[Grid]	[Grid]	[Grid]	[Grid]	[Grid]	[Grid]
	A	[Grid]	[Grid]	[Grid]	[Grid]	[Grid]	[Grid]	[Grid]	[Grid]	[Grid]	[Grid]	[Grid]	[Grid]	[Grid]	[Grid]	[Grid]	[Grid]
	B	[Grid]	[Grid]	[Grid]	[Grid]	[Grid]	[Grid]	[Grid]	[Grid]	[Grid]	[Grid]	[Grid]	[Grid]	[Grid]	[Grid]	[Grid]	[Grid]
	C	[Grid]	[Grid]	[Grid]	[Grid]	[Grid]	[Grid]	[Grid]	[Grid]	[Grid]	[Grid]	[Grid]	[Grid]	[Grid]	[Grid]	[Grid]	[Grid]
	D	[Grid]	[Grid]	[Grid]	[Grid]	[Grid]	[Grid]	[Grid]	[Grid]	[Grid]	[Grid]	[Grid]	[Grid]	[Grid]	[Grid]	[Grid]	[Grid]
	E	[Grid]	[Grid]	[Grid]	[Grid]	[Grid]	[Grid]	[Grid]	[Grid]	[Grid]	[Grid]	[Grid]	[Grid]	[Grid]	[Grid]	[Grid]	[Grid]
	F	[Grid]	[Grid]	[Grid]	[Grid]	[Grid]	[Grid]	[Grid]	[Grid]	[Grid]	[Grid]	[Grid]	[Grid]	[Grid]	[Grid]	[Grid]	[Grid]

SED123* DG*

		Lower 4 Bit of Code															
		0	1	2	3	4	5	6	7	8	9	A	B	C	D	E	F
Higher 4 Bit of Code	0																
	1																
	2																
	3																
	4																
	5																
	6																
	7																
	8																
	9																
	A																
	B																
	C																
	D																
	E																
	F																

SED1230 Series

Character Generator RAM (CG RAM)

The SED1230 Series is provided with a CG RAM that permits user-programming character patterns so that they can be displayed with a high degree of freedom for signal display.

Before using the CG RAM, select the use of CG RAM by the System Set command.

The capacity of the CG RAM is 140 bits and arbitrary patterns of 4 types consisting of 5 × 7 dots can be registered.

The relationship among CG RAM patterns, CG RAM addresses, and character codes is shown below.

Character code	RAM address	CGRAM data (character pattern)								Display	
		D7							D0		
00H 02H	00H~06H 10H~16H	0	*	*	*	0	1	1	1	1	
		1	*	*	*	1	0	0	0	0	
		2	*	*	*	1	0	0	0	0	
		3	*	*	*	0	1	1	1	1	
		4	*	*	*	0	0	0	0	1	
		5	*	*	*	0	0	0	0	1	
		6	*	*	*	1	1	1	1	0	
01H 03H	08H~0EH 18H~1EH	8	*	*	*	0	0	1	0	0	
		9	*	*	*	0	0	1	0	0	
		A	*	*	*	0	1	1	1	0	
		B	*	*	*	0	1	1	1	0	
		C	*	*	*	0	1	1	1	0	
		D	*	*	*	1	1	1	1	1	
		E	*	*	*	1	1	1	1	1	

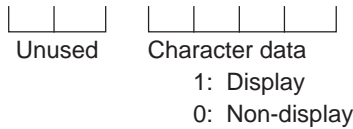

Symbol Register

The SED1230 Series is provided with a symbol register that permits displaying each symbol so that symbol display may be performed on the screen.

The capacity of the symbol register is 64 bits. In case of 12 digits, 48 symbols can be displayed. In case of 16 digits, 64 symbols can be displayed.

The relationship among symbol register display patterns, RAM addresses and write data is shown below.

(1) SED1230, SED1231, SED1232

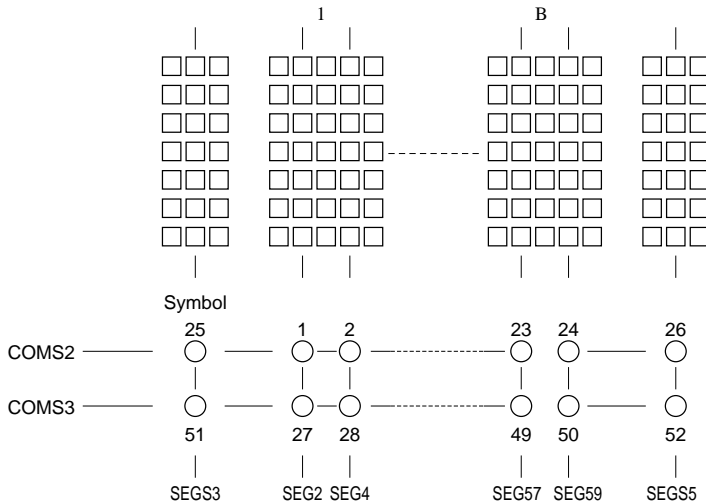

RAM address	Symbol Bits								
	D7				D0				
70H~7CH	0	*	*	*	27	1	28	2	*
	1	*	*	*	29	3	30	4	*
	:	:							
	B	*	*	*	49	23	50	24	*
	C	*	*	*	51	25	52	26	*

Bit
1: Display
0: Not display

(2) SED1233

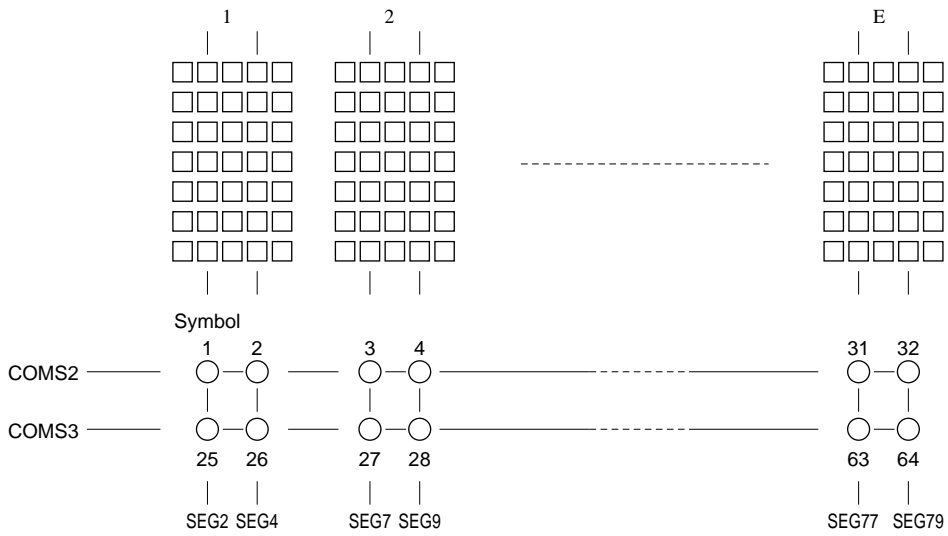

RAM address	Symbol Bits								Bit	
	D7	D6	D5	D4	D3	D2	D1	D0		
70H~7FH	0	*	*	*	33	1	34	2	*	1: Display
	1	*	*	*	35	3	36	4	*	0: Not display
	:	:								
	E	*	*	*	61	29	62	30	*	
F	*	*	*	63	31	64	32	*		

- Notes
- 1: If the symbol segment size is 1.5 times or more greater than the other dots, it is recommended to be divided into COMS2 and COMS3 and driven separately.
 - 2: The segments other than symbol display must not be crossed through COMS2 or COMS3. The COMS3 symbol register must be set to all zeros if crossing.

ABSOLUTE MAXIMUM RATINGS

Item	Symbol	Standard value	Unit
Power supply voltage (1)	V _{SS}	-6.0~+0.3	V
Power supply voltage (2)	V ₅	-12.0~+0.3	V
Power supply voltage (3)	V ₁ , V ₂ , V ₃ , V ₄	V ₅ ~+0.3	V
Input voltage	V _{IN}	V _{SS} -0.3~+0.3	V
Output voltage	V _O	V _{SS} -0.3~+0.3	V
Operating temperature	T _{opr}	-30~+85	°C
Storage temperature	TCP	-55~+100	°C
	Bare chip	-65~+125	

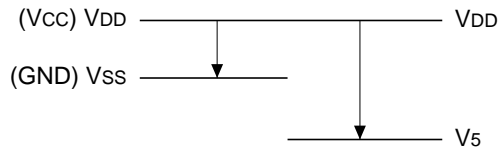

- Notes:
1. All the voltage values are based on V_{DD} = 0 V.
 2. For voltages of V₁, V₂, V₃ and V₄, keep the condition of V_{DD} ≥ V₁ ≥ V₂ ≥ V₃ ≥ V₄ ≥ V₅ and V_{DD} ≥ V_{SS} ≥ V₅ ≥ V_{OUT} at all times.
 3. If the LSI is used exceeding the absolute maximum ratings, it may lead to permanent destruction. In ordinary operation, it is desirable to use the LSI in the condition of electrical characteristics. If the LSI is used out of this condition, it may cause a malfunction of the LSI and have a bad effect on the reliability of the LSI.

DC CHARACTERISTICS

V_{DD} = 0 V, V_{SS} = -3.6 V to -2.4 V, Ta = -30 to 85°C unless otherwise specified.

Item		Symbol	Condition	min	typ	max	Unit	Applicable pin	
Power supply voltage (1)	Recommended operation	V _{SS}		-3.6	-3.0	-2.4	V	V _{SS}	
	Operable			-5.5	-3.0	-2.4		*1	
Power supply voltage (2)	Recommended operation	V ₅		-8.0		-5.0	V	V ₅	
	Operable			-11.0		-4.5		*2	
	Operable	V ₁ , V ₂		0.6×V ₅		V _{DD}	V	V ₁ , V ₂	
	Operable	V ₃ , V ₄		V _{DD}		0.4×V ₅	V	V ₃ , V ₄	
High-level input voltage		V _{IHC}		0.2×V _{SS}		V _{DD}	V	*3	
Low-level input voltage		V _{ILC}		V _{SS}		0.8×V _{SS}	V	*3	
Input leakage current		I _{LI}	V _{IN} = V _{DD} or V _{SS} -1.0		1.0	μA		*3	
LC driver ON resistance		R _{ON}	Ta=25°C V ₅ =-7.0V ΔV=0.1V		20	40	KΩ	COM,SEG *4	
Static current consumption		I _{DDQ}			0.1	5.0	μA	V _{DD}	
Dynamic current consumption		I _{DD}	Display state	V ₅ = -7 V without load			100	μA	V _{DD} *5
			Standby state	Oscillation ON, Power OFF			20	μA	V _{DD} *6
			Sleep state	Oscillation OFF, Power OFF			5	μA	V _{DD}
			Access state	f _{cyc} =200KHz			500	μA	V _{DD} *7
Frame frequency		f _{FR}	Ta=25°C V _{SS} =-3.0V	70	100	130	Hz	*11	
Input pin capacity		C _{IN}	Ta=25°C f=1MHz		5.0	8.0	pF	*3	
Reset time		t _R		1.0			μs	*8	
Reset pulse width		t _{RW}		10			μs	*9	
Reset start time		t _{RES}		50			ns	*9	
Built-in power supply	Input voltage	V _{SS}		-3.6		-2.4	V	*10	
	Booster output voltage	V _{OUT}	Double boosting state	-7.2			V	V _{OUT}	
			Triple boosting state	-10.8					
	Voltage follower operating voltage	V ₅		-11.0		-4.5	V		
	Reference voltage (standard)	V _{REG}	Ta = 25°C	-3.5	-3.1	-2.7	V	*12	
	Reference voltage (option 1)	V _{REG(VS1)}	Ta = 25°C	-2.4	-2.1	-1.8	V	*12	
Reference voltage (option 2)	V _{REG(VSS)}	Ta = 25°C	V _{SS}	V _{SS}	V _{SS}	V	*12		

*1: A wide operating voltage range is guaranteed but an abrupt voltage variation in the access status of the MPU is not guaranteed.

*2: The operating voltage range is applicable to the case where an external power supply is used.

*3: D0 ~ D5, D6 (SCL), D7 (SI), A0, RES, \overline{CS} \overline{WR} (E), P/S, IF

*4: This is a resistance value when a voltage of 0.1 V is applied between output pin SEGn, SEGSn, COMn or COMSn, and each power pin (V₁, V₂, V₃ or V₄). It is specified in the range of operating voltage (2).

$$R_{ON} = 0.1 \text{ V} / \Delta I$$

(ΔI: Current flowing when 0.1 V is applied between the power and output)

- *5: Character “” display. This is applicable to the case where no access is made from the MPU and the built-in power circuit and oscillating circuit are in operation.
- *6: This is applicable to the case where the built-in power circuit is OFF and the oscillating circuit is in operation in the standby mode.
- *7: Current consumption when data is always written by f_{cyc} .
The current consumption in the access state is almost proportional to the access frequency (f_{cyc}).
When no access is made, only $I_{DD(I)}$ occurs.
- *8: t_r (reset time) indicates the internal circuit reset completion time from the edge of the RES signal. Accordingly, the SED1230* usually enters the operating state after t_r .
- *9: Specifies the minimum pulse width of the RES signal. It is reset when a signal having the pulse width greater than t_{rw} is entered.
- *10: When operating the boosting circuit, the power supply VSS must be used within the input voltage range.

*11: The fOSC frequency of the oscillator circuit for internal circuit drive may differ from the fBST boosting clock on some models. The following provides the relationship between the fOSC frequency, fBST boosting clock, and fFR frame frequency.

$$f_{OSC} = (\text{No. of digits}) \times (1/\text{Duty}) \times f_{FR}$$

$$f_{BST} = (1/2) \times (1/\text{No. of digits}) \times f_{OSC}$$

Example: The SED1230 has 13 digits of display and 1/30 duty.

$$f_{OSC} = 13 \times 30 \times 100 = 39 \text{ kHz}$$

$$f_{BST} = (1/2) \times (1/13) \times 39 \text{ K} = 1.5 \text{ kHz}$$

*12: The VREG reference voltage has the temperature characteristics of approximately $-0.17\%/^{\circ}\text{C}$ (standard specifications). An optional model having the temperature characteristics of approximately $-0.04\%/^{\circ}\text{C}$ is also available. The voltage of power supply terminal VSS can be selected as the reference power supply as an option without using the reference voltage inside the IC. In this case, however, a regulator is used for the external power supply ($V_{DD} - V_{SS}$). The voltage accuracy of V5 depends on that of the regulator used. The CGROM modification rules apply to the optional models.

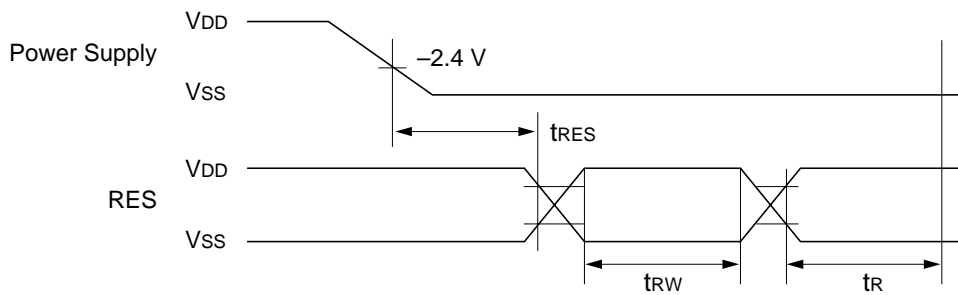

All signal timings are based on 20% and 80% of VSS signals.

TIMING CHARACTERISTICS

(1) System Bus Write Characteristic I (80 series MPU)

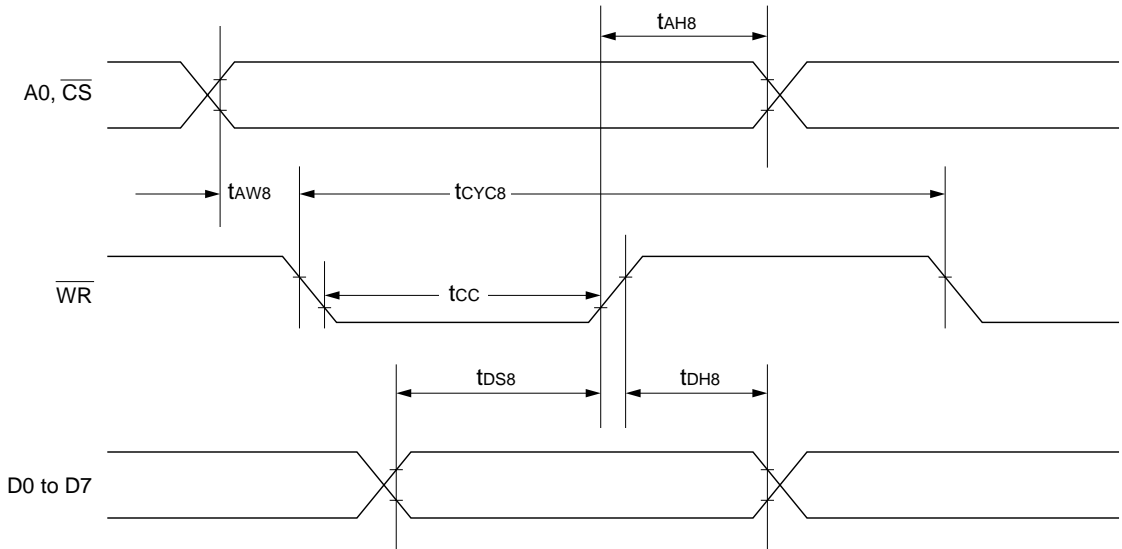

[V_{SS} = -3.6 V to -2.4 V, T_a = -30 to 85°C unless otherwise specified]

Item	Signal	Symbol	Measuring condition	Min.	Max.	Unit
Address hold time	A0, \overline{CS}	t _{AH8}		30		ns
Address setup time	A0, \overline{CS}	t _{AW8}		60		ns
System cycle time	\overline{WR}	t _{CYC8}	V _{SS} = -3.0	500		ns
Control pulse width (\overline{WR})		t _{CC}	-2.7	550		ns
			-2.4	650		
			V _{SS} = -3.0	100		
			-2.7	120		
	-2.4	150				
Data setup time	D0 ~ D7	t _{DS8}		100		ns
Data hold time	D0 ~ D7	t _{DH8}		50		ns

*1: For the rise and fall of an input signal, set a value not exceeding 25 ns.

*2: Every timing is specified on the basis of 20% and 80% of V_{SS}.

*3: For A0 and \overline{CS} , the same time is not required. Input signals so that A0 and \overline{CS} may satisfy t_{AW8} and t_{AH8} respectively.

(2) System Bus Write Characteristic II (68 series MPU)

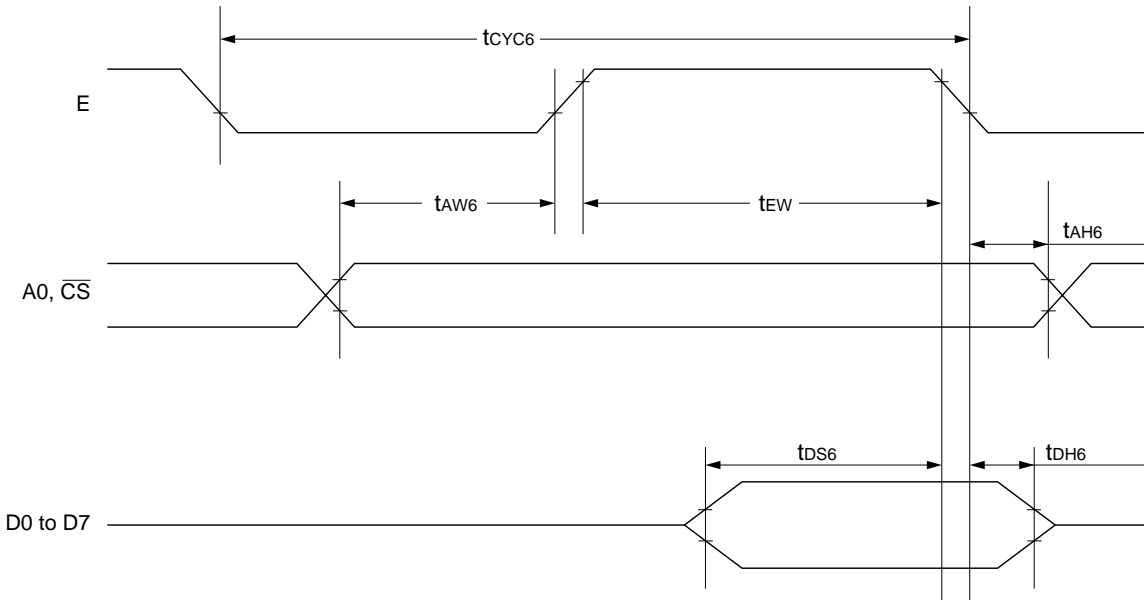

[V_{SS} = -3.6 V to -2.4 V, T_a = -30 to 85°C unless otherwise specified]

Item	Signal	Symbol	Measuring condition	Min.	Max.	Unit
System cycle time	A0, \overline{CS}	t _{CYC6}	V _{SS} = -3.0 -2.7 -2.4	500 550 650		ns
Address setup time		t _{AW6}		60		
Address hold time		t _{AH6}		30		ns
Data setup time	D0 ~ D7	t _{DS6}		100		ns
Data hold time		t _{DH6}		50		ns
Enable pulse width	E	t _{EW}	V _{SS} = -3.0 -2.7 -2.4	100 120 150		ns

- *1: t_{CYC6} denotes the cycle of the E signal in the \overline{CS} active state. t_{CYC6} must be reserved after \overline{CS} becomes active.
- *2: For the rise and fall of an input signal, set a value not exceeding 25 ns.
- *3: Every timing is specified on the basis of 20% and 80% of V_{SS}.
- *4: For A0 and \overline{CS} , the same timing is not required. Input signals so that A0 and \overline{CS} may satisfy t_{AW6} and t_{AH6} respectively.

SED1230 Series

(3) Serial Interface

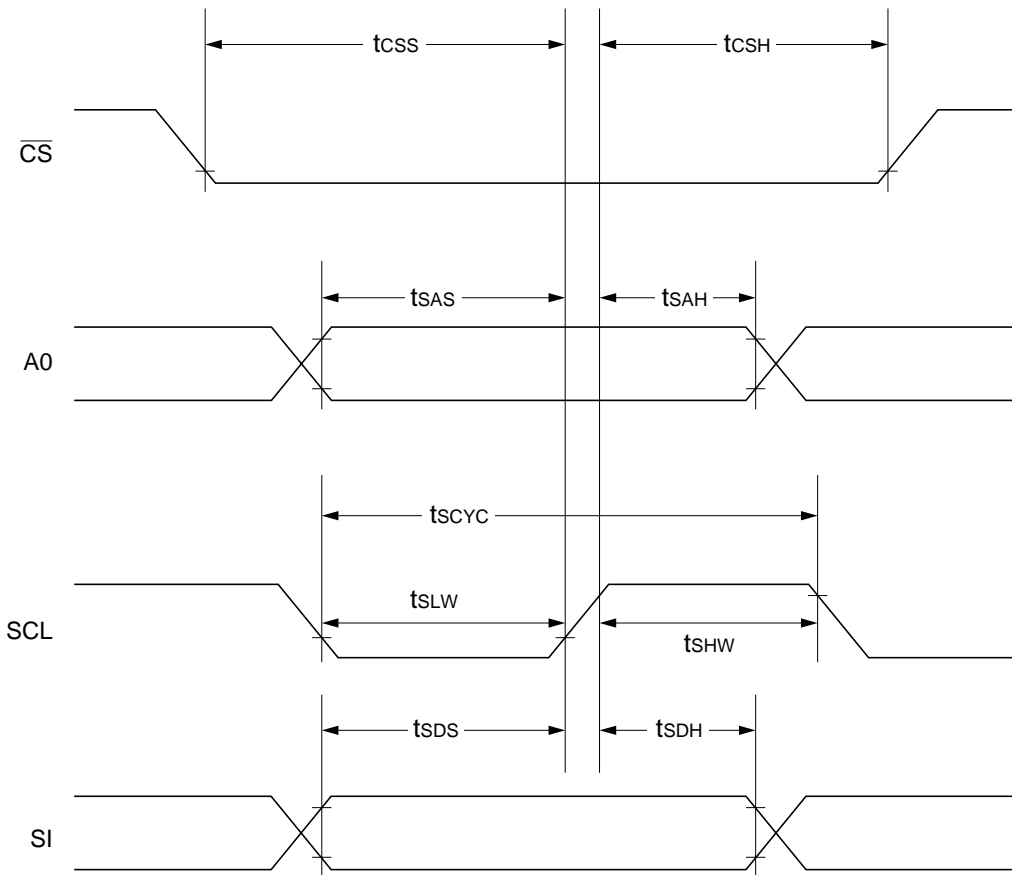

[V_{SS} = -3.6 V to -2.4 V, T_a = -30 to 85°C]

Item	Signal	Symbol	Measuring condition	Min.	Max.	Unit
System clock cycle	SCL	tSCYC	V _{SS} = -3.0	700		ns
			-2.7	800		ns
			-2.4	1000		ns
SCL "H" pulse width		tSHW		300		ns
SCL "L" pulse width		tSLW		300		ns
Address setup time Address hold time	A0	tsAS tsAH	V _{SS} = -3.0	50		ns
			-2.7	350		ns
			-2.4	400		ns
Data setup time Data hold time	SI	tSDS tSDH		500		ns
				50		ns
CS-SCL time	CS	tcSS tcSH	V _{SS} = -3.0	150		ns
			-2.7	550		ns
			-2.4	650		ns
				700		ns

*1: For the rise and fall of an input signal, set a value not exceeding 25 ns.

*2: Every timing is specified on the basis of 20% and 80% of V_{SS}.

MPU INTERFACE (REFERENCE EXAMPLES)

The SED1230 Series can be connected to the 80 series MPU and 68 series MPU. When an serial interface is used, the SED1230 Series can be operated by less signal lines.

80 Series MPU

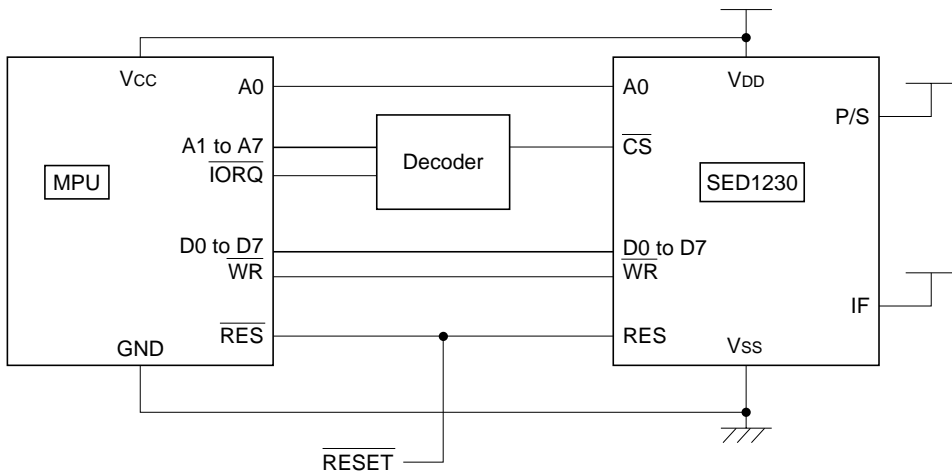

68 Series MPU

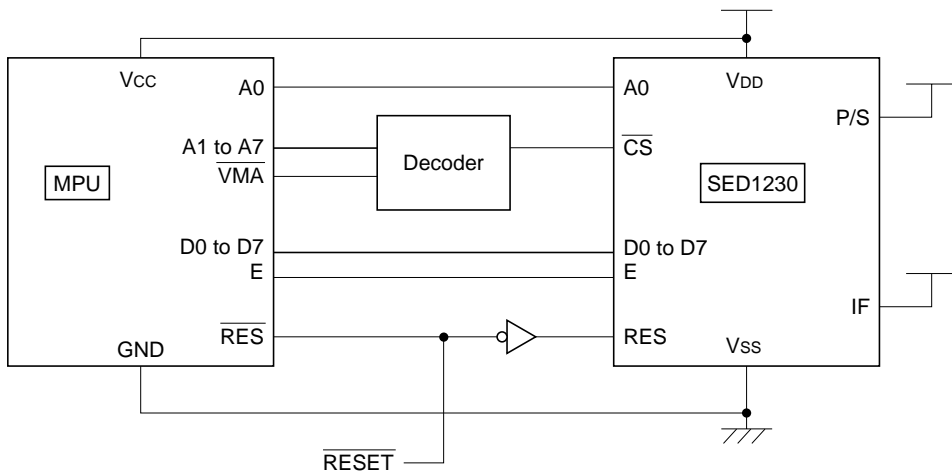

Serial Interface

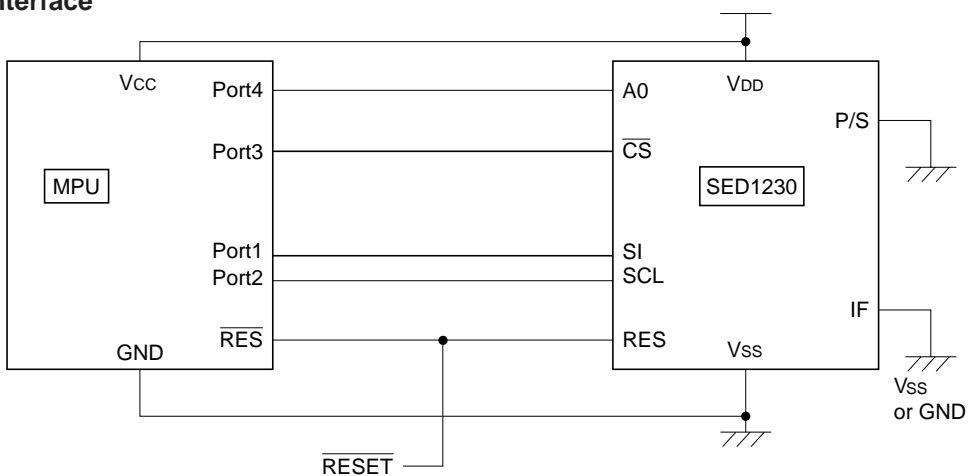

SED1230 Series

INTERFACE TO LCD CELLS (REFERENCE)

12 columns by 2 lines, 5 × 7-dot matrix segments and symbols

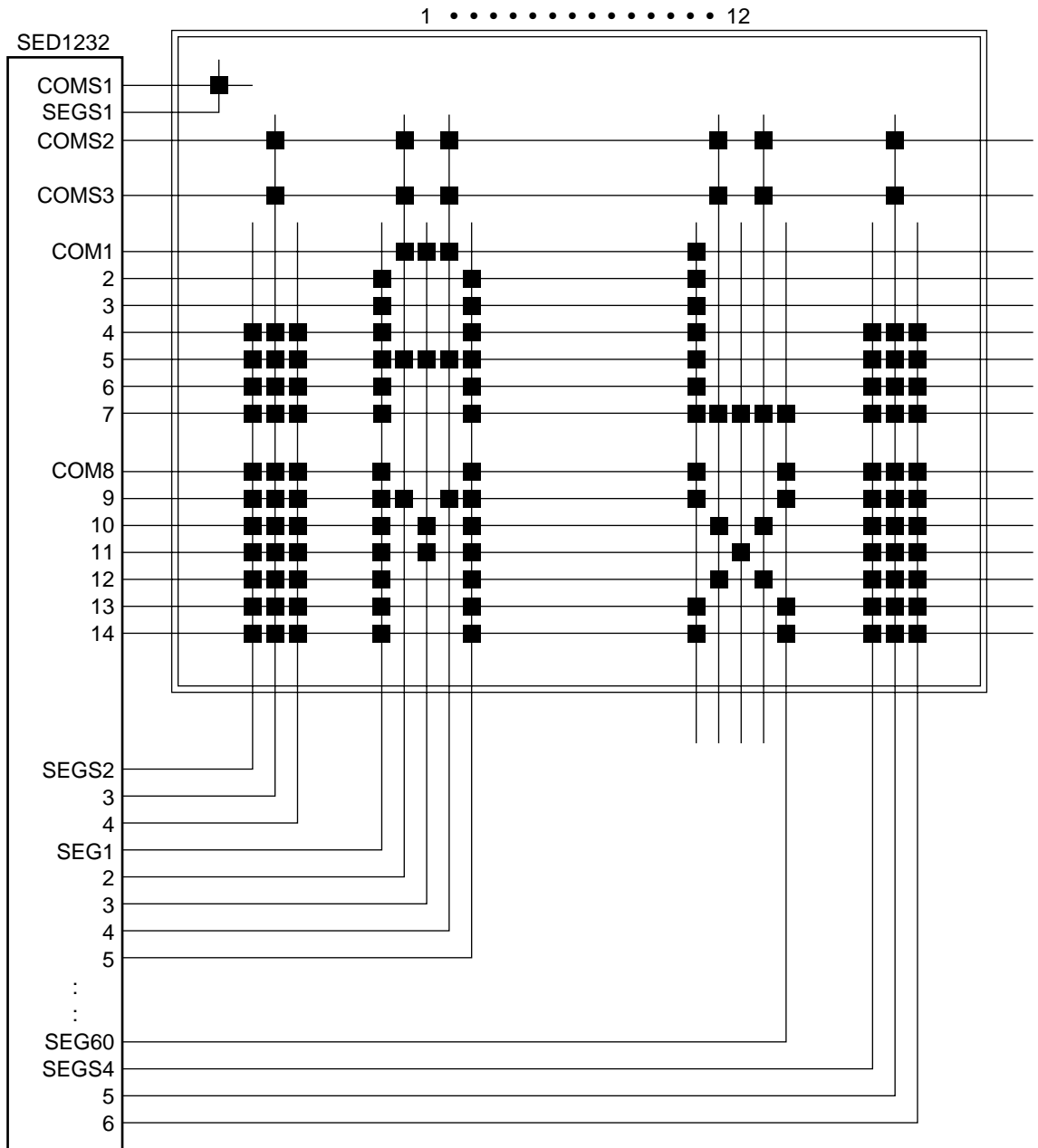

■ System Setup

N2	N1
0	0

LIQUID CRYSTAL DRIVE WAVEFORMS (B WAVEFORMS)

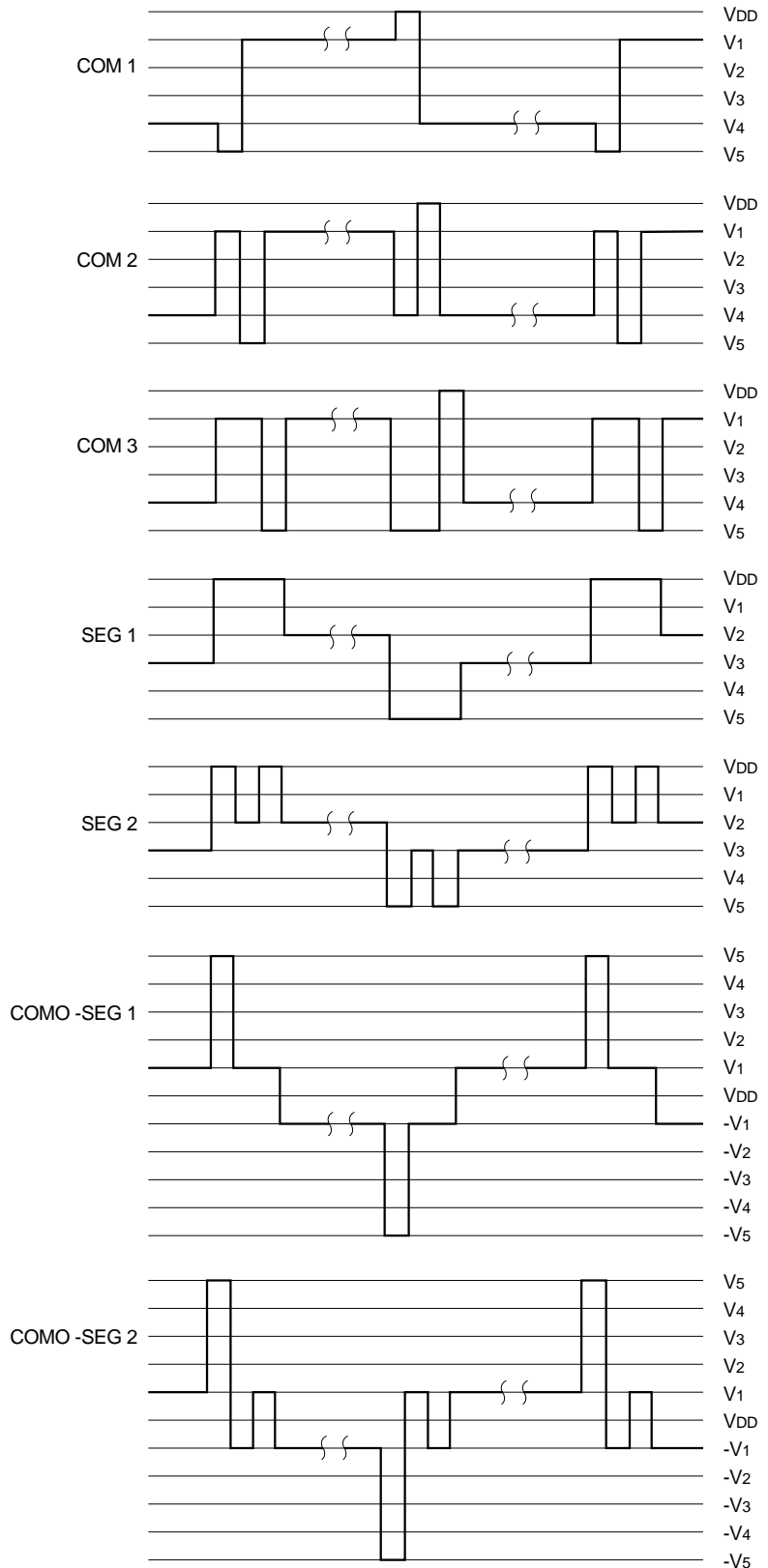
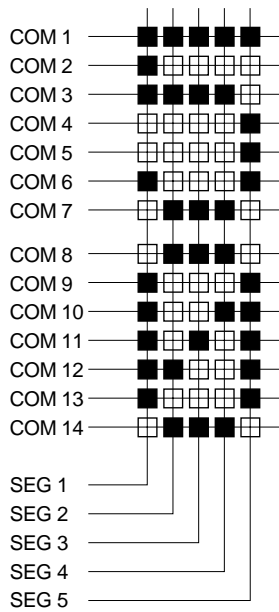

SED1230 Series

INSTRUCTION SETUP EXAMPLE (REFERENCE ONLY)

(1) Initial setup

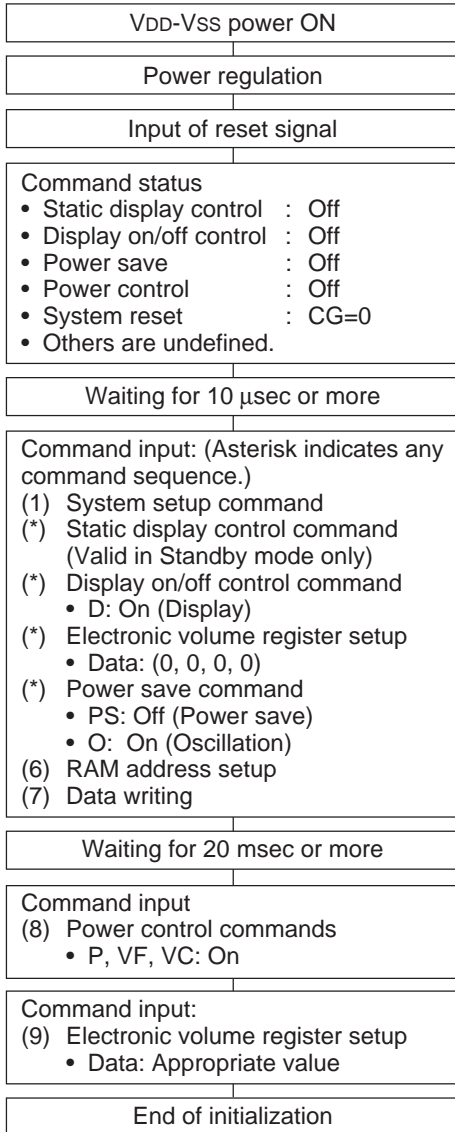

(2) Display mode

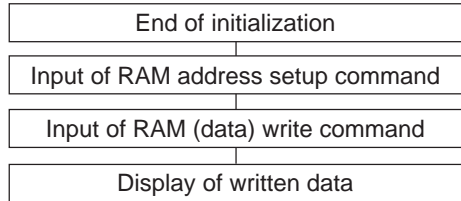

(Note 1)
(Note 1)

Note 1: Commands (6) and (7) initialize the RAM. The display contents must first be set. The non-display area must satisfy the following conditions (for RAM clear).

- DDRAM: Write the 20H data (character code).
- CGRAM: Write the 00H data (null data).
- Symbol register: Write the 00H data (null data).

As the RAM data is unstable during reset signal input (after power-on), null data must be written. If not, unexpected display may result.

(3-1) Selecting the Standby mode

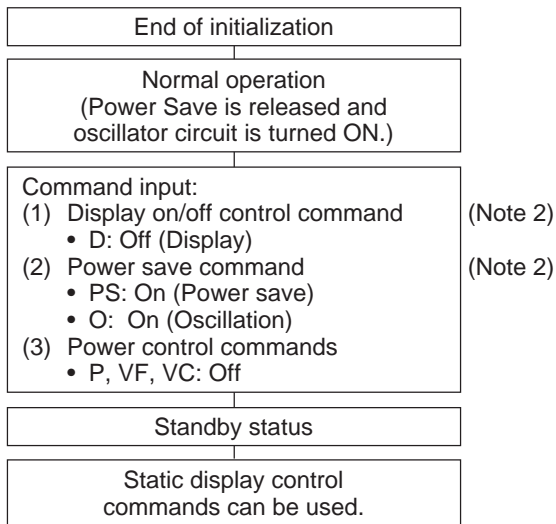

(3-2) Releasing the Standby mode

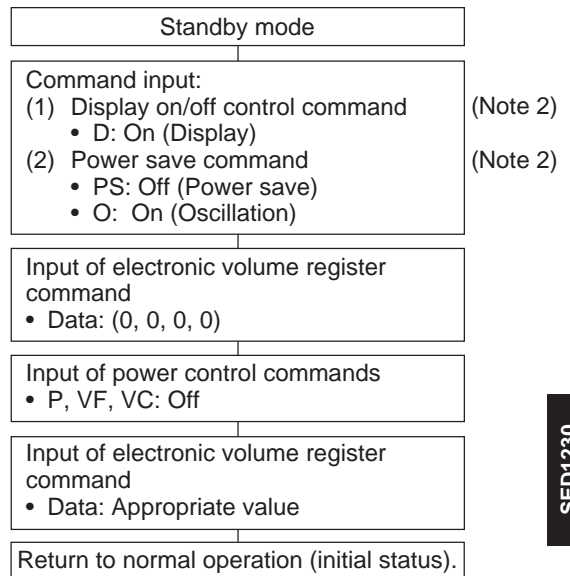

Note 2: Commands (1) and (2) can be entered in any order. Also, command (1) is optional.

(4-1) Selecting the Sleep mode

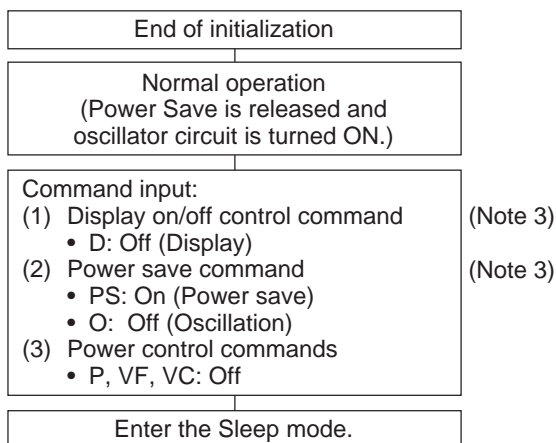

(4-2) Releasing the Sleep mode

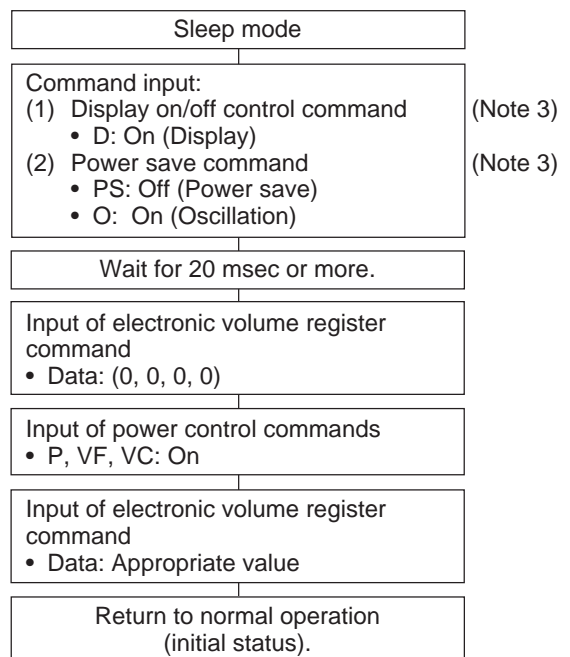

Note 3: Commands (1) and (2) can be entered in any order. Also, command (1) is optional.

**SED1234/35 Series
LCD Controller/Drivers**

Technical Manual

Contents

OVERVIEW	5-1
FEATURES	5-1
BLOCK DIAGRAM	5-2
CHIP SPECIFICATION	5-3
DESCRIPTION OF PINS	5-8
FUNCTIONAL DESCRIPTION	5-11
COMMANDS	5-17
CHARACTER GENERATOR	5-21
ABSOLUTE MAXIMUM RATINGS	5-27
DC CHARACTERISTICS	5-28
TIMING CHARACTERISTICS	5-30
MPU INTERFACE (REFERENCE EXAMPLES)	5-33
INTERFACE TO LCD CELLS (REFERENCE)	5-34
LIQUID CRYSTAL DRIVE WAVEFORMS (B WAVEFORMS)	5-35

OVERVIEW

The SED1234, 1235 Series is a dot matrix LCD controller driver for character display, and can display a maximum of 48 characters, 4 user-defined characters, and a maximum of 48 symbols by means of 4-bit, 8-bit or serial data sent from a microcomputer.

A built-in character generator ROM is prepared for 256 character types, and each character font consists of 5×7 dots. A user-defined character RAM for four characters of 5×7 dots are incorporated, and a symbol register is also incorporated. With these, it is possible to apply this Series to display with a high degree of freedom. This Series can operate handy units with a minimum power consumption by means of its low power consumption and sleep mode.

SED1234, and 1235 depending on the duty of use and the number of display columns.

FEATURES

- Built-in diplay RAM
48 characters + 4 user-defined characters + 48 symbols
- CG ROM (for up to 256 characters), CG RAM (4 characters), and symbol register (48 symbols)
- Number of display columns \times number of lines
(12 columns + 2 segment for signal) \times 4 lines + 48 symbols: SED1234
(12 columns + 2 segment for signal) \times 2 lines + 48 symbols: SED1235
- CR oscillation circuit (on-chip C and R)
- High-speed MPU interface
Interfacing with both 68 series and 80 series MPU
Interfacing in 4 bits/8 bits
- Serial interface
- Character font 5×7 dots
- Duty ratio
1/16 (SED1235)
1/30 (SED1234)
- Simple command setting
- Built-in liquid crystal driving power circuit
Power boosting circuit, power regulating circuit, voltage follower \times 4
- Built-in electronic volume function
- Low power consumption
100 μ A Max. (In normal operation mode:
Including the operating current of the built-in power supply)
- Power supply
VDD - VSS (logic section): -2.4 V to -3.6 V
VDD - V5 (liquid crystal drive section)
: -5.0 V to -8.0 V
- Wide operating temperature range
Ta = -30 to 85°C
- CMOS process
(Pad Pitch)
- COB assemble 126 μ m min.
- Delivery form: Chip SED123*D*A, SED123*D*C, SED123*D*F
- This IC is not designed with a protection against radioactive rays.

SED1230 Series (SED1234, SED1235) Chip Specifications

Product name	Duty	No. of digits indicated	No. of lines indicated	Font	VREG temperature slope	Chip thickness	Form at delivery
SED1234DBA	1/30	12 columns + 2 segment for signal	4 lines	Table 6 SED123*DB*	-0.17%/°C	625 μ m	AL-PAD chip
SED1235DAA	1/16	12 columns + 2 segment for signal	2 lines	Table 5 SED123*DA*	-0.17%/°C	625 μ m	AL-PAD chip
SED1235DAB	1/16	12 columns + 2 segment for signal	2 lines	Table 6 SED123*DB*	-0.17%/°C	625 μ m	AL-PAD chip
SED1235DGA	1/16	12 columns + 2 segment for signal	2 lines	Table 7 SED123*DG*	-0.17%/°C	625 μ m	AL-PAD chip
SED1235D2C	1/16	12 columns + 2 segment for signal	2 lines	Table 7 SED123*DG*	External Input	525 μ m	AL-PAD chip

CHIP SPECIFICATION

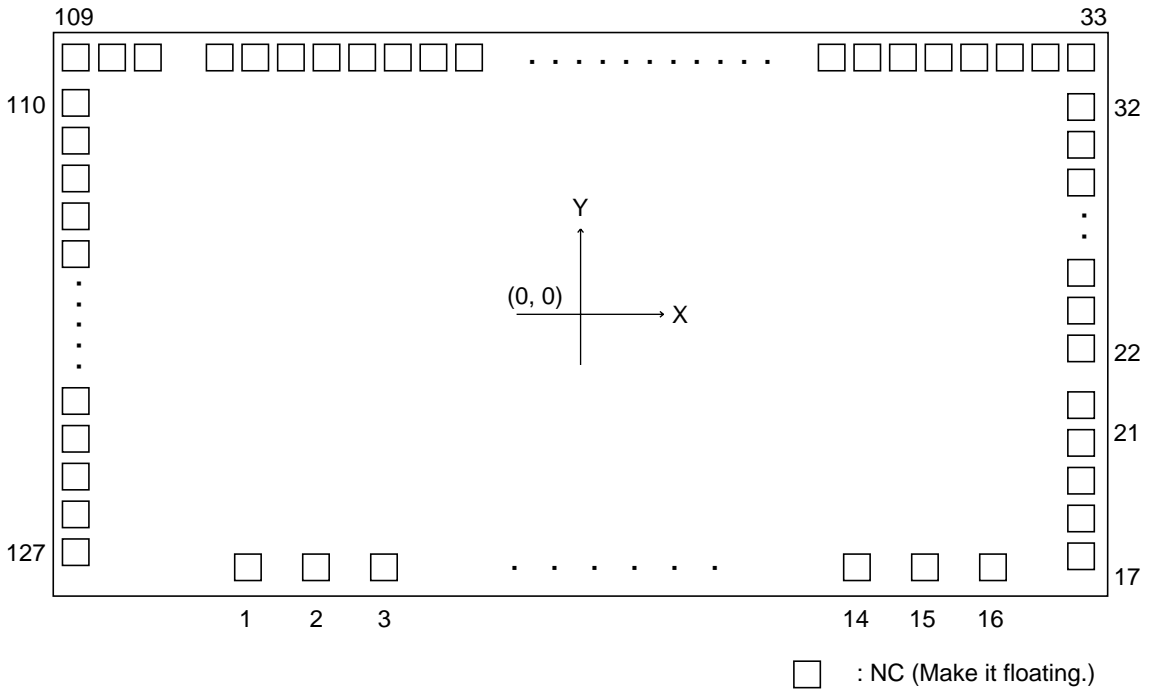

SED1234D** 1/30 duty
 SED1235D** 1/16 duty

↑
 #1 Column for CG ROM pattern change

Chip size: 10.23 × 3.11 mm
 Pad pitch: 126 μm (Min.)
 Chip thickness: 625 ± 25 μm (SED123*D*A)
 525 ± 25 μm (SED123*D*C)

1) A1 pad specification

Pad size: A 91 μm × 90 μm
 B 114 μm × 114 μm

<SED1234D**> (1/2)

Unit: μm

PAD		COORDINATES		PAD		COORDINATES	
No.	Name	X	Y	No.	Name	X	Y
1	VDD	-4077	-1371	55	SEG15	2106	1406
2	VSSL	-3526		56	SEG16	1979	
3	V5	-2975		57	SEG17	1852	
4	V4	-2424		58	SEG18	1725	
5	V3	-1855		59	SEG19	1598	
6	V2	-1287		60	SEG20	1471	
7	V1	-719		61	SEG21	1345	
8	V0	-151		62	SEG22	1218	
9	VR	400		63	SEG23	1091	
10	VOUT	968		64	SEG24	964	
11	CAP2-	1519		65	SEG25	837	
12	CAP2+	2070		66	SEG26	710	
13	CAP1-	2638		67	SEG27	584	
14	CAP1+	3189		68	SEG28	457	
15	VSSR	3757		69	SEG29	330	
16	VDD	4308		70	SEG30	203	
17	(NC)	4883		71	SEG31	76	
18	(NC)	4883		72	SEG32	-51	
19	(NC)	4883		73	SEG33	-177	
20	(NC)	4883		74	SEG34	-304	
21	Vs1	4929		75	SEG35	-431	
22	P/S	4924		76	SEG36	-558	
23	IF	4924		77	SEG37	-685	
24	RES	4924		78	SEG38	-812	
25	COMS2	4950		79	SEG39	-938	
26	COM1	4950		80	SEG40	-1065	
27	COM2	4950		81	SEG41	-1192	
28	COM3	4950		82	SEG42	-1319	
29	COM4	4950		83	SEG43	-1446	
30	COM5	4950		84	SEG44	-1572	
31	COM6	4950		85	SEG45	-1699	
32	COM7	4950		86	SEG46	-1826	
33	COM8	4896		87	SEG47	-1953	
34	COM9	4769		88	SEG48	-2080	
35	COM10	4642		89	SEG49	-2207	
36	COM11	4515		90	SEG50	-2333	
37	COM12	4388		91	SEG51	-2460	
38	COM13	4262		92	SEG52	-2587	
39	COM14	4135		93	SEG53	-2714	
40	SEGS2	4008		94	SEG54	-2841	
41	SEG1	3881		95	SEG55	-2968	
42	SEG2	3754		96	SEG56	-3094	
43	SEG3	3627		97	SEG57	-3221	
44	SEG4	3501		98	SEG58	-3348	
45	SEG5	3374		99	SEG59	-3475	
46	SEG6	3247		100	SEG60	-3602	
47	SEG7	3120		101	SEGS6	-3729	
48	SEG8	2993		102	COM28	-3855	
49	SEG9	2866		103	COM27	-3982	
50	SEG10	2740		104	COM26	-4109	
51	SEG11	2613		105	COM25	-4236	
52	SEG12	2486		106	COM24	-4363	
53	SEG13	2359		107	COM23	-4679	1405
54	SEG14	2232		108	COM22	-4806	1405

<SED1234D**> (2/2)

PAD		COORDINATES	
No.	Name	X	Y
109	COM21	-4933	1405
110	COM20	-4964	1094
111	COM19	↓	966
112	COM18		839
113	COM17		712
114	COM16		584
115	COM15		457
116	COMS3		330
117	A0		202
118	WR		75
119	CS		-52
120	D7		-180
121	D6		-307
122	D5		-434
123	D4		-562
124	D3		-689
125	D2		-816
126	D1		-943
127	D0	-1071	

- Note 1 : Set the pin (NC) to the floating state.
 2 : Be sure to connect the pins VSSL and VSSR outside. They are called VSS in the following text descriptions.

SED1234/35 Series

<SED1235D**> (1/2)

Unit: μm

PAD		COORDINATES		PAD		COORDINATES	
No.	Name	X	Y	No.	Name	X	Y
1	VDD	-4077	-1371	55	SEG15	2106	-1406
2	VSSL	-3526		56	SEG16	1979	
3	V5	-2975		57	SEG17	1852	
4	V4	-2424		58	SEG18	1725	
5	V3	-1855		59	SEG19	1598	
6	V2	-1287		60	SEG20	1471	
7	V1	-719		61	SEG21	1345	
8	V0	-151		62	SEG22	1218	
9	VR	400		63	SEG23	1091	
10	VOUT	968		64	SEG24	964	
11	CAP2-	1519		65	SEG25	837	
12	CAP2+	2070		66	SEG26	710	
13	CAP1-	2638		67	SEG27	584	
14	CAP1+	3189		68	SEG28	457	
15	VSSR	3757		69	SEG29	330	
16	VDD	4308		70	SEG30	203	
17	(NC)	4883	-1343	71	SEG31	76	
18	(NC)	4883	-1233	72	SEG32	-51	
19	(NC)	4883	-1123	73	SEG33	-177	
20	(NC)	4883	-1013	74	SEG34	-304	
21	Vs1	4929	-903	75	SEG35	-431	
22	P/S	4924	-184	76	SEG36	-558	
23	IF	4924	-57	77	SEG37	-685	
24	RES	4924	70	78	SEG38	-812	
25	COMS2	4950	255	79	SEG39	-938	
26	COM1	4950	382	80	SEG40	-1065	
27	COM2	4950	510	81	SEG41	-1192	
28	COM3	4950	637	82	SEG42	-1319	
29	COM4	4950	764	83	SEG43	-1446	
30	COM5	4950	891	84	SEG44	-1572	
31	COM6	4950	1019	85	SEG45	-1699	
32	COM7	4950	1146	86	SEG46	-1826	
33	COM8	4896	1406	87	SEG47	-1953	
34	COM9	4769		88	SEG48	-2080	
35	COM10	4642		89	SEG49	-2207	
36	COM11	4515		90	SEG50	-2333	
37	COM12	4388		91	SEG51	-2460	
38	COM13	4262		92	SEG52	-2587	
39	COM14	4135		93	SEG53	-2714	
40	SEGS2	4008		94	SEG54	-2841	
41	SEG1	3881		95	SEG55	-2968	
42	SEG2	3754		96	SEG56	-3094	
43	SEG3	3627		97	SEG57	-3221	
44	SEG4	3501		98	SEG58	-3348	
45	SEG5	3374		99	SEG59	-3475	
46	SEG6	3247		100	SEG60	-3602	
47	SEG7	3120		101	SEGS6	-3729	
48	SEG8	2993		102	(NC)	-3855	
49	SEG9	2866		103	(NC)	-3982	
50	SEG10	2740		104	(NC)	-4109	
51	SEG11	2613		105	(NC)	-4236	
52	SEG12	2486		106	(NC)	-4363	
53	SEG13	2359		107	(NC)	-4679	1405
54	SEG14	2232		108	(NC)	-4806	1405

<SED1235D**> (2/2)

PAD		COORDINATES	
No.	Name	X	Y
109	COM14	-4933	1405
110	COM13	-4964	1094
111	COM12	↓	966
112	COM11		839
113	COM10		712
114	COM9		584
115	COM8		457
116	COMS3		330
117	A0		202
118	WR		75
119	CS		-52
120	D7		-180
121	D6		-307
122	D5		-434
123	D4		-562
124	D3		-689
125	D2		-816
126	D1		-943
127	D0	-1071	

- Note 1 : Set the pin (NC) to the floating state.
 2 : Be sure to connect the pins VSSL and VSSR outside. They are called VSS in the following text descriptions.

DESCRIPTION OF PINS

Power Pins

Pin name	I/O	Description	Q'ty
VDD	Power supply	Logic + power pin. Also used as MPU power pin Vcc.	2
VSS	Power supply	Logic – power pin. Connected to the system GND.	2
V0, V1 V2, V3 V4, V5	Power supply	Multi-level power supply for liquid crystal drive. The voltage determined in the liquid crystal cell is resistance-divided or impedance-converted by operational amplifier, and the resultant voltage is applied. The potential is determined on the basis of VDD and the following equation must be respected. $V_{DD} = V_0 \geq V_1 \geq V_2 \geq V_3 \geq V_4 \geq V_5$, $V_{DD} \geq V_{SS} \geq V_5 \geq V_{OUT}$ When the built-in power supply is ON, the following voltages are given to pins V1 to V4 by built-in power circuit: $V_1 = 1/5 V_5$ $V_2 = 2/5 V_5$ $V_3 = 3/5 V_5$ $V_4 = 4/5 V_5$	6
Vs1	O	Power supply voltage output pin for oscillating circuit. Don't connect this pin to an external load.	1

LCD Power Circuit Pins

Pin name	I/O	Description	Q'ty
CAP1+	O	Capacitor positive side connecting pin for boosting. This pin connects the capacitor with pin CAP1–.	1
CAP1–	O	Capacitor negative side connecting pin for boosting. This pin connects a capacitor with pin CAP+.	1
CAP2+	O	Capacitor positive side connecting pin for boosting. This pin connects a capacitor with pin CAP2–.	1
CAP2–	O	Capacitor negative side connecting pin for boosting. This pin connects a capacitor with pin CAP2+.	1
VOUT	O	Output pin for boosting. This pin connects a smoothing capacitor with VSS pin.	1
VR	I	Voltage regulating pin. This pin gives a voltage between VDD and V5 by resistance-division of voltage.	1

Pins for System Bus Connection

Pin name	I/O	Description	Q'ty																		
D7 (SI) D6 (SCL) D5 ~ D0	I	<p>8-bit input data bus. These pins are connected to a 8-bit or 16-bit standard MPU data bus.</p> <p>When P/S = "Low", the D7 and D6 pins are operated as a serial data input and a serial clock input respectively.</p> <table border="1"> <tr> <td>P/S</td> <td>D7</td> <td>D6</td> <td>D5 ~ D0</td> <td>\overline{CS}</td> <td>A0</td> </tr> <tr> <td>"Low"</td> <td>SI</td> <td>SCL</td> <td>—</td> <td>\overline{CS}</td> <td>A0</td> </tr> <tr> <td>"High"</td> <td>D7</td> <td>D6</td> <td>D5 ~ D0</td> <td>\overline{CS}</td> <td>A0</td> </tr> </table> <p>When P/S = "Low," be sure to fix D5 to D0 to "High" or "Low."</p>	P/S	D7	D6	D5 ~ D0	\overline{CS}	A0	"Low"	SI	SCL	—	\overline{CS}	A0	"High"	D7	D6	D5 ~ D0	\overline{CS}	A0	8
P/S	D7	D6	D5 ~ D0	\overline{CS}	A0																
"Low"	SI	SCL	—	\overline{CS}	A0																
"High"	D7	D6	D5 ~ D0	\overline{CS}	A0																
A0	I	<p>Usually, this pin connects the least significant bit of the MPU address bus and identifies a data command.</p> <p>0 : Indicates that D0 to D7 are a command. 1 : Indicates that D0 to D7 are display data.</p>	1																		
RES	I	<p>In case of a 68 series MPU, initialization can be performed by changing RES $\square\downarrow$. In case of an 80 series MPU, initialization can be performed by changing $\square\uparrow$.</p> <p>A reset operation is performed by edge sensing of the RES signal. An interface type for the 68/80 series MPU is selected by input level after initialization.</p> <p>"L" : 80 series MPU interface "H" : 68 series MPU interface</p>	1																		
\overline{CS}	I	<p>Chip select signal. Usually, this pin inputs the signal obtained by decoding an address bus signal. At the "Low" level, this pin is enabled.</p>	1																		
\overline{WR} (E)	I	<p><When connecting an 80 series MPU> Active "Low". This pin connects the \overline{WR} signal of the 80 series MPU. The signal on the data bus is fetched at the rise of the \overline{WR} signal.</p> <p>When P/S = "Low," be sure to fix the \overline{WR} signal to "High" or "Low."</p> <p><When connecting a 68 series MPU> Active "High". This pin becomes an enable clock input of the 68 series MPU.</p>	1																		
P/S	I	<p>This pin switches between serial data input and parallel data input.</p> <table border="1"> <tr> <td>P/S</td> <td>Chip Select</td> <td>Data/Command</td> <td>Data</td> <td>Serial Clock</td> </tr> <tr> <td>"High"</td> <td>\overline{CS}</td> <td>A0</td> <td>D0~D7</td> <td>—</td> </tr> <tr> <td>"Low"</td> <td>\overline{CS}</td> <td>A0</td> <td>SI</td> <td>SCL</td> </tr> </table>	P/S	Chip Select	Data/Command	Data	Serial Clock	"High"	\overline{CS}	A0	D0~D7	—	"Low"	\overline{CS}	A0	SI	SCL	1			
P/S	Chip Select	Data/Command	Data	Serial Clock																	
"High"	\overline{CS}	A0	D0~D7	—																	
"Low"	\overline{CS}	A0	SI	SCL																	
IF	I	<p>Interface data length select pin for parallel data input.</p> <p>"High": 8-bit parallel input "Low": 4-bit parallel input</p> <p>When P/S = "Low", connect this pin to VDD or Vss.</p>	1																		

SED1234/35 Series

Liquid Crystal Drive Circuit Signals

SED1234

Pin name	I/O	Description	Q'ty
COM1~ COM28	O	Common signal output pin (for characters)	28
COMS2, CMOS3	O	Common signal output pin (except for characters) CMOS2, CMOS3: Common output for symbol display	2
SEG1~ SEG60	O	Segment signal output pin (for characters)	60
SEGS2, SEGS6	O	Segment signal output pin (except for characters) SEGS2, SEGS6: Segment output for signal output	2

SED1235

Pin name	I/O	Description	Q'ty
COM1~ COM14	O	Common signal output pin (for characters) COM8~COM14:W output	14 (21)
COMS2, CMOS3	O	Common signal output pin (except for characters) CMOS2, CMOS3: Common output for symbol display	2
SEG2~ SEG60	O	Segment signal output pin (for characters)	60
SEGS2, SEGS6	O	Segment signal output pin (except for characters) SEGS2, SEGS6: Segment output for signal output	2

FUNCTIONAL DESCRIPTION

MPU Interface

Selection of interface type

In the SED1234, SED1235, data transfer is performed through a 8-bit or 4-bit data bus or a serial data input (SI). By selecting “High” or “Low” as P/S pin polarity, a parallel data input or a serial data input can be selected as shown in Table 1.

Table 1

P/S	Type	\overline{CS}	A0	\overline{WR}	SI	SCL	D0~D7
“High”	Parallel Input	\overline{CS}	A0	\overline{WR}	—	—	D0~D7
“Low”	Serial Input	CS	A0	—	SI	SCL	—

Parallel Input

In the SED1234, SED1235, when parallel input is selected (P/S = “High”), it can be directly connected to the 80 series MPU bus or 68 series MPU bus, as shown in Table 2, if either “High” or “Low” is selected as RES pin polarity after a reset input, because the RES pin has an MPU select function.

Selection between 8 bits and 4 bits is performed by command.

Table 2

RES input polarity	Type	A0	\overline{WR}	\overline{CS}	D0~D7
High-to-low active	68 series	A0	E	\overline{CS}	D0~D7
Low-to-high active	80 series	A0	\overline{WR}	CS	D0~D7

Interface with 4-bit MPU interface

When data transfer is performed by 4-bit interface (IF = 0), an 8-bit command, data and address are divided into two parts.

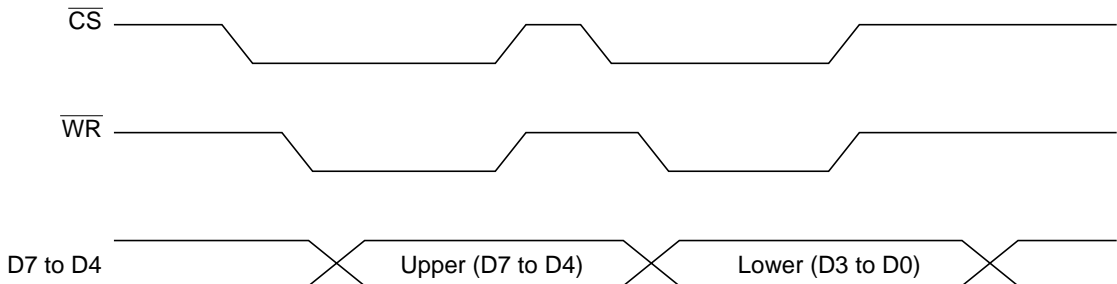

Note: When performing writing in succession, reverse a time exceeding the system cycle time (t_{cyc}) and then perform writing.

Serial interface (P/S = “Low”)

The serial interface consists of a 8-bit shift register and a 3-bit counter and acceptance of an SI input or SCL input is enabled in the ship selected status (CS = “Low”).

When no chip is selected, the shift register and counter are reset to the initial status.

Serial data is input in the order of D7, D6 ... D0 from the serial data input pin (SI) at the rise of Serial Clock (SCL). At the rising edge of the 8th serial clock, the serial data is converted into 8-bit parallel data and this data is processed. The A0 input is used to identify whether the serial data input (SI) is display data or a command. That is, when A0 = “High”, it is regarded as display data. When A0 = “Low”, it is regarded as a command.

The A0 input is read in and identified at the rise of the 8 x n-th clock of Serial Clock (SCL) after chip selection.

Fig. 1 shows a timing chart of the serial interface.

Regarding the SCL signal, special care must be exercised about terminal reflection and external noise due to a wire length. We recommend the user to perform an operation check with a real machine.

We also recommend the user to periodically refresh the write status of each command to prevent a malfunction due to noise.

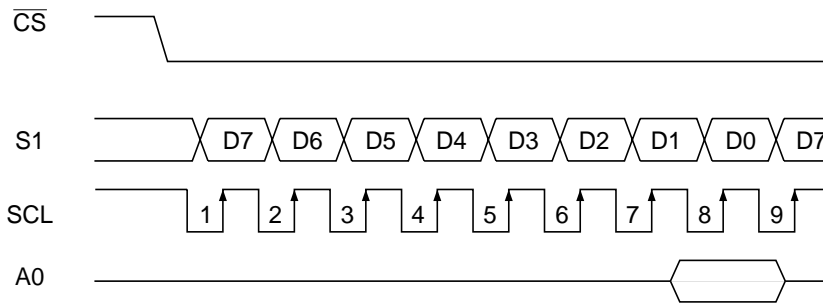

Fig. 1

Identification of data bus signals

The SED1234, SED1235 series identifies data bus signals, as shown in Table 3, by combinations of A0 and \overline{WR} (E).

Table 3

Common	68 series	80 series	Function
A0	E	\overline{WR}	
1	1	0	Writing to RAM and symbol register
0	1	0	Writing to internal register (command)

Chip select

The SED1234, SED1235 series has a chip select pin (\overline{CS}). Only when \overline{CS} = “Low”, MPU interfacing is enabled. In any status other than Chip Select, D0 to D7 and A0, \overline{WR} , S1 and SCL inputs are invalidated. When a serial input interface is selected, the shift register and counter are reset.

However, the Reset signal is input regardless of the \overline{CS} status.

Power Circuit

This is a low-power-consumption power circuit that generates a voltage required for liquid crystal drive. The power circuit consists of a boosting circuit, voltage regulating circuit and voltage follower.

The power circuit incorporated in the SED1234, SED1235 Series is set for a small-scale liquid crystal panel, so that its display quality may be greatly deteriorated if it is used for a liquid crystal panel with a large display capacity. In this case, an external power supply must be used.

A power circuit function can be selected by power control command. With this, an external power supply and a part of the internal power supply can be used together.

	Boosting circuit	Voltage regulating circuit	Voltage follower	External voltage input	Boosting system pin
	○	○	○	—	
Note 1	×	○	○	V _{OUT}	OPEN
Note 2	×	×	○	V ₅ = V _{OUT}	OPEN
Note 3	×	×	×	V ₁ , V ₂ , V ₃ , V ₄ , V ₅	OPEN

Note 1: When the boosting circuit is turned off, make boosting system pins (CAP1+, CAP1-, CAP2+, CAP2-) open and give a liquid crystal drive voltage to the V_{OUT} pin from the outside.

Note 2: When the voltage regulating circuit is not used with the boosting circuit OFF, make the boosting system pins open, connect between the V₅ pin and V_{OUT} pin, and give a liquid crystal drive voltage from the outside.

Note 3: When all the internal power supplies are turned off, supply liquid crystal drive voltages V₁, V₂, V₃, V₄ and V₅ from the outside, and make the CAP1+, CAP1-, CAP2+, CAP2- and V_{OUT} pins open.

Triple boosting circuit

When a capacitor is connected between CAP1+ and CAP1-, between CAP2+ and CAP2-, and between VSS pin and VOUT pin respectively, the potential between the VDD pin and VSS pin is boosted triple and output to the VOUT pin. In case of double boosting, remove the capacitor between CAP2+ and CAP2- in connection for triple boosting operation and strap between CAP2- and

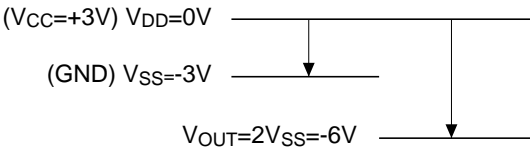

Potential during double boosting

Voltage regulating circuit

The voltage regulation circuit regulates the boosted voltage developed at Vout. It outputs the regulated LCD driving voltage at the V5 terminal. An internal resistor can be inserted into the regulation circuit feedback loop providing the following voltage levels at the V5 terminal.

When V5 is required to be different than the above case, leave the internal feedback resistor out of the circuit. V5 can be regulated within a range of |V5|<|VOUT|. It may be calculated by the following formula:

$$V_5 = \left(1 + \frac{R_b}{R_a}\right) \cdot V_{REG} \dots\dots\dots \textcircled{1}$$

Wherein, VREG is the constant voltage source inside the SED1230 Series and the voltage is constant at $V_{REG} \approx 3.1V$. Voltage regulation of the V5 output is accomplished by connecting a variable resistor between VR, VDD and V5. For fine adjustment of the V5 voltage, use a combination of fixed resistors R1 and R3 and a variable resistor R2.

Example 1:

Condition: $I(R_1, R_2, R_3) \leq 5\mu A$ $V_5 = -6$ to $-8V$

$$\left. \begin{array}{l} \text{Setting: } R_1 + R_2 + R_3 = 8V / 5\mu A = 1.6M\Omega \\ 8V = (1 + R_b/R_a) \cdot 3.0V \quad R_b/R_a = 1.67 \\ 6V = (1 + R_b/R_a) \cdot 3.0V \quad R_b/R_a = 1 \end{array} \right\} \dots \left\{ \begin{array}{l} R_1 = 600K\Omega \\ R_2 = 200K\Omega \\ R_3 = 800K\Omega \end{array} \right.$$

VOUT pin. Then, a double boosted output can be obtained from the VOUT pin (CAP2-).

The boosting circuit uses a signal from the oscillator output.

Accordingly, it is necessary that the oscillating circuit must be in operation. The potential relationship of boosting is shown below.

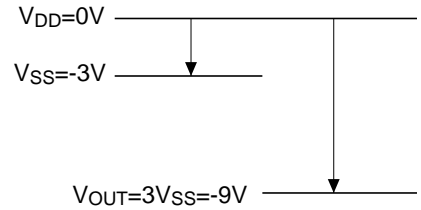

Potential during triple boosting

The voltage regulator circuit carries a temperature gradient of about $-0.17\%/^{\circ}C$ under VREG outputs. When any other temperature gradient is required, connect a thermistor in series to the output voltage regulating register.

Since the VR terminal has a high input impedance, it is necessary to take noise suppression measures such as shortening the input wiring and shielding the wiring run.

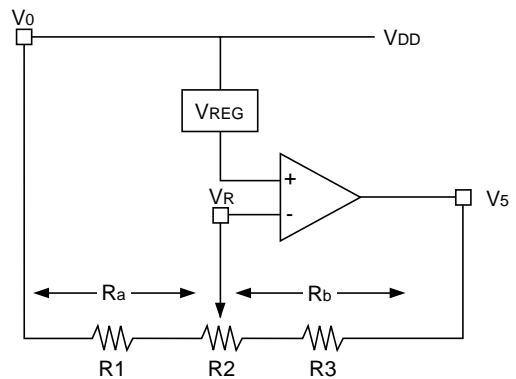

SED1234/35 Series

● Voltage Regulation Circuit Using Electronic Contrast Control Register

The contrast control register controls the liquid crystal driving voltage (V5). This is accomplished by an electronic volume control register set command that adjusts the contrast of the liquid crystal display (see section 1-22).

The commands provide 4-bits of voltage level data to the electronic volume control register. This provides for the selection of 16 different voltage levels for the liquid crystal driving voltage. When using the electronic volume control function, it is necessary to close the voltage regulation circuit using electronic control commands. For reference information, when the electronic volume control register value is at (1, 1, 1, 1), the constant current value becomes: $I_{REF} \approx 3.65\mu A$.

[An exemplary constant setting when the electronic volume control function is being used]

$$V_5 = \left(1 + \frac{R_b}{R_c}\right) \cdot V_{REG} \dots\dots\dots \textcircled{2}$$

$$R_c = \frac{R_a \times R_I}{R_a + R_I}$$

$$R_I = \frac{V_R}{I_{REF}}$$

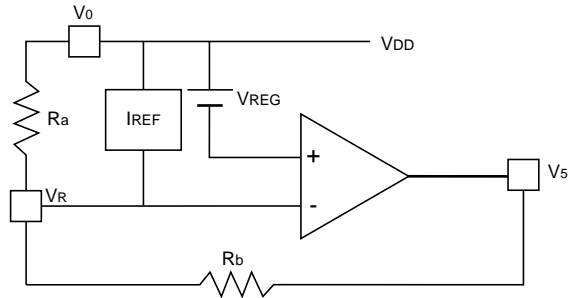

Fig. 9

- (1) Determining the V5 voltage setting range by the electronic volume control
Liquid crystal driving voltage V5: max. -6v ~ min. -8V
V5 variable voltage range: 2V

- (2) Determining the Rb
 $R_b = V_5 \text{ variable voltage range} / I_{REF}$
 $= 2V / 3.65\mu A$
 $= 548K\Omega$

- (3) Determining the Ra
 $R_a = \frac{V_{REG}}{(V_5 \text{ voltage setting max} - V_{REG}) / R_b}$ (Use absolute values for VREG and V5 voltage settings.)
 $= \frac{3.1V}{(6V - 3.1V) / 548K\Omega}$
 $= 585K\Omega$

- (4) Regulating the Ra
Set the electronic volume control register to (D3, D2, D1, D0) = (1, 0, 0, 0) or (0, 1, 1, 1) before matching the Ra value to the optimum contrast.

Since IREF is a simplified constant voltage source, fluctuations upto $\pm 40\%$ must be taken into consideration, as a dispersion range during manufacture. Meanwhile, the temperature dependency of IREF is : $\Delta I_{REF} \approx -0.037\mu A/^\circ C$. Determine the Ra and Rb for the using LCD panel in consideration of the above dispersion and the variation by the temperature.

When using the electronic volume control function, in order to compensate the V5 voltage for dispersion of VREG and IREF, use a variable resistor as Ra and perform optimum contrast adjustment according to the above item (4) with each IC chip.

When the electronic volume control function is not being used, set the electronic volume control register to (0, 0, 0, 0) using the RES signal or the electronic volume control register setting command.

Liquid crystal voltage generating circuit

The V5 potential is resistance-divided inside the IC so that V1, V2, V3 and V4 potentials are generated for liquid crystal drive.

Furthermore, the V1, V2, V3 and V4 are impedance-converted by voltage follower and the then supplied to

the liquid crystal drive circuit.

The liquid crystal drive voltage is fixed to 1/5 bias.

As shown in the diagrams below, the capacitor (C2) for voltage stabilization must be externally connected to the V1 to V5 pins of liquid crystal power pins.

When a built-in power supply is used
Under a triple boosting

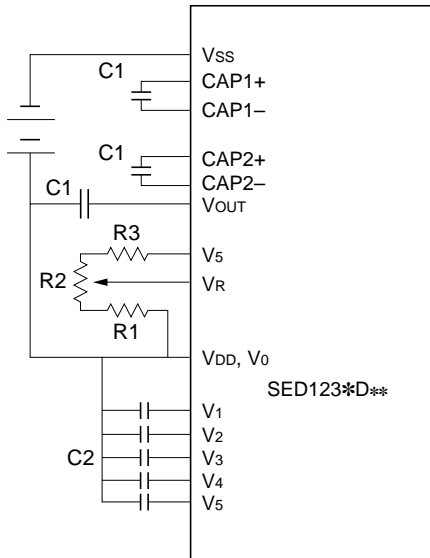

The diagram under a double boosting

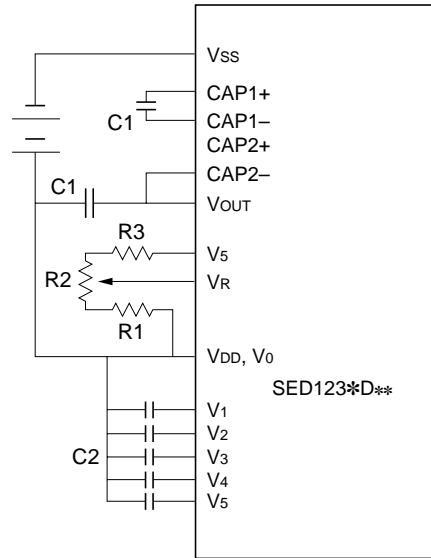

When an external power regulator is used
(The built-in power regulator is not used)

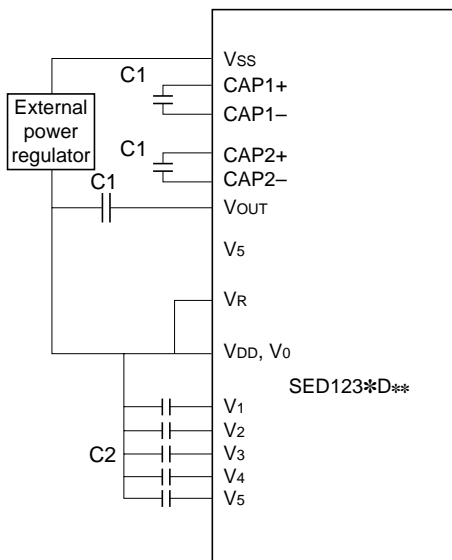

When a built-in power supply is not used

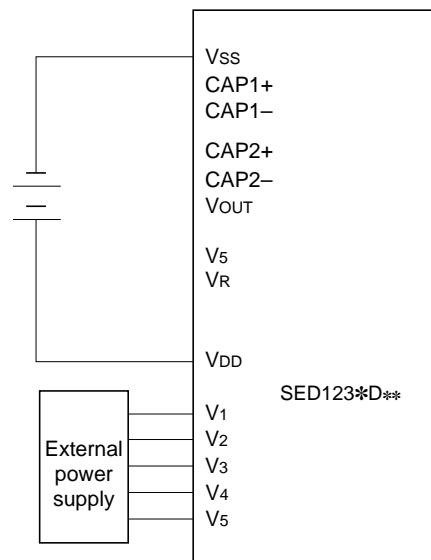

Reference setting values: C1: 0.1 - 4.7 μ F
C2: 0.1 μ F

We recommend the user to set the optimum values to capacitors C1 and C2 according to the panel size watching the liquid crystal display and drive waveforms.

SED1234/35 Series

Low Power Consumption Mode

The SED1234, SED1235 Series is provided with the standby mode and sleep mode with the object of low power consumption when the unit is in the standby state.

● Sleep Mode

After the power circuit and oscillating circuit are turned off by command and the power save command is executed, the sleep mode is set. This mode permits reducing current consumption nearly to the static current value.

1. Liquid crystal display output
COM1 ~ COM28, COMS2, COMS3 : V_{DD} level
SEG1 ~ SEG60, SEGS2, SEGS6 : V_{DD} level
2. DD RAM, CG RAM and symbol register
Written contents do not change and are stored regardless of whether the sleep mode is turned on or off.
3. In the operation mode, the status precedent to execution of the sleep mode is held. All the internal circuits stops.
4. Power circuit and oscillating circuit
Turn off the built-in power supply and oscillating circuit by power save command and power control command.

Reset Circuit

When the RES input goes active, this LSI enters the initialization status.

1. Display ON/OFF control
C = 0 : Cursor OFF
B = 0 : Blink OFF
DC = 0 : Double cursor OFF
D = 0 : Display OFF
2. Power save
O = 0 : Oscillating circuit OFF
PS = 0 : Power save OFF
3. Power control
VC = 0 : Voltage regulating circuit OFF
VF = 0 : Voltage follower OFF
P = 0 : Boosting circuit OFF
4. System set
CG = 0 : No use of CG RAM

As described in 6.1 MPU Interface, the RES pin is connected to the MPU reset pin and performs initialization concurrently with the MPU.

Regarding the reset signal, a pulse of at least 10 μ s or more active level must be input as described in 9. DC Characteristics. Usually, the operation status is started in 1 μ s from the edge of the RES signal.

In the SED 1230 Series where the built-in liquid crystal power circuit is not used, the RES input must be active when the external liquid crystal power supply is turned on.

COMMANDS

Table 4 shows a command list. In the SED1230 Series, each data bus signal is identified by a combination of A0 and \overline{WR} (E).

Command interpretation and execution are performed by only internal timing. This permits high-speed processing.

• Outline of Commands

Command type	Command name	A0	WR
Display control instruction	Cursor Home	0	0
	Display ON/OFF Control	0	0
Power control	Power Save	0	0
	Power Control	0	0
	Electronic Volume Register Set	0	0
Address control instruction	Address Set	0	0
Data input instruction	Data Write	1	0

The execution time of each instruction is determined by the internal processing time of the SED1230 Series. Accordingly, to execute instructions in succession, reserve a time exceeding the cycle time (t_{cyc}) and execute the next instruction.

• Outline of Commands

(1) Cursor Home

This command presets the address counter to 30H. When the cursor is displayed, this command moves it to column 1 of line 1.

A0	\overline{WR}	D7	D6	D5	D4	D3	D2	D1	D0
0	0	0	0	0	1	*	*	*	*

* : Don't Care

(2) Display ON/OFF Control

This command performs display and cursor setting.

Note: Control the symbols that are driven by COMS1 and SEGS1, by the Static Display Control command.

A0	\overline{WR}	D7	D6	D5	D4	D3	D2	D1	D0
0	0	0	0	1	1	C	B	DC	D

D = 0 : Display OFF
1 : Display ON

DC = 0 : Double cursor OFF
1 : Double cursor ON

B = 0 : Cursor blink OFF
1 : Cursor blink ON

In the blink state, display characters in normal video and display characters in monochrome reverse video are displayed alternately. The repetition cycle of alternate display is about 1 second.

C = 0 : Non-display of cursor
1 : Display of cursor

The relationship between C and B registers and cursor display is shown in the following table.

C	B	Cursor display
0	0	Non-display
0	1	Non-display
1	0	Display in monochrome reverse video
1	1	Alternate display of display characters in normal video and display characters in monochrome reverse video

The cursor display position corresponds to the position indicated by address counter.

Accordingly, to move the cursor, change the address counter value by the RAM Address Set command or auto increment by writing RAM data.

If the address counter is set at the symbol register position with (C, B) = (1, 0), symbols can be caused to blink selectively.

(3) Power Save

This command is used to control the oscillating circuit and set and reset sleep mode.

A0	\overline{WR}	D7	D6	D5	D4	D3	D2	D1	D0
0	0	0	1	0	0	*	*	O	PS

* : Don't Care

PS = 0 : Power save OFF (reset)
1 : Power save ON (set)

O = 0 : Oscillating circuit OFF (stop of oscillation)
1 : Oscillating circuit ON (oscillation)

- (4) Power Control
This command is used to control the operation of the built-in power circuit.

A0	$\overline{\text{WR}}$	D7	D6	D5	D4	D3	D2	D1	D0
0	0	0	1	0	1	0	VC	VF	P

P = 0 : Boosting circuit OFF
1 : Boosting circuit ON

Note: To operate the boosting circuit the oscillating circuit must be in operation.

VF = 0 : Voltage follower OFF
1 : Voltage follower ON

VC = 0 : Voltage regulating circuit OFF
1 : Voltage regulating circuit ON

- (5) System Set
This command set the use or non-use of display lines and CG RAM.
Execute this command first after turning on the power supply or after resetting.

A0	$\overline{\text{WR}}$	D7	D6	D5	D4	D3	D2	D1	D0
0	0	0	1	0	0	N2	N1	*	PS

* : Don't Care

CG = 0 : Use of CG RAM
1 : Non-use of CG RAM

N2 N1
0 0 : 2 lines
0 1 : 3 lines
1 0 : 4 lines

- (6) Electronic Volume Register Set
This command controls the liquid crystal driving voltage V5 output from the voltage regulating circuit of the built-in liquid crystal power supply,

thereby adjusting the gradation of liquid crystal display.

When data is set in the 4-bit register, the liquid crystal driving voltage can take one of 16 voltage states.

A0	$\overline{\text{WR}}$	D7	D6	D5	D4	D3	D2	D1	D0
0	0	0	1	1	1	MSB	*	*	LSB

Hex Code

70H ~7FH

MSB	.	.	LSB	V5	IREF
0	0	0	0	Small	0.0μA
			:	:	:
			:	:	:
1	1	1	1	Large	3.65μA

When the electronic volume function is not used, set (A3, A2, A1, A0) = (0, 0, 0, 0).

- (7) RAM Address Set
This command sets addresses to write data into the DD RAM, CG RAM and symbol register in the address counter.

When the cursor is displayed, the cursor is displayed at the display position corresponding to the DDRAM address set by this command.

A0	$\overline{\text{WR}}$	D7	D6	D5	D4	D3	D2	D1	D0
0	0	1							

- The settable address length is ADDRESS = 00H to 7FH.
- Before writing data into the RAM, set the data write address by this command. Next, when data is written in succession, the address is automatically incremented.

RAM Map

	0	1	2	3	4	5	6	7	8	9	A	B	C	D	E	F
00H	C G R A M (00H)							-	C G R A M (01H)							-
10H	C G R A M (02H)							-	C G R A M (03H)							-
20H	Unused															
30H	DDRAM line 1										Unused					
40H	DDRAM line 2										" For signals					
50H	DDRAM line 3										"					
60H	DDRAM line 4										"					
70H	Symbol register															

- : Unused
For signals : Output from SEGS2 to SEGS6.

(8) Data Write

A0	\overline{WR}	D7	D6	D5	D4	D3	D2	D1	D0
1	0	DATA							

- ① This command writes data into the DD RAM, CG RAM or symbol register.
- ② After this command is executed, the address counter is automatically incremented by 1. This permits writing data in succession.

<Example of Data Writing>

The following is an example of writing one-line data into the DD RAM in succession.

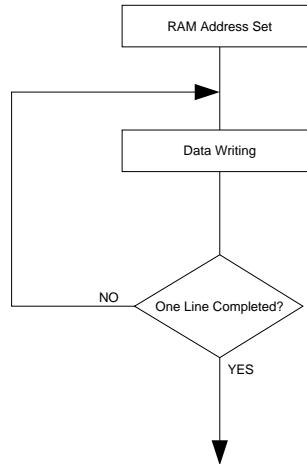

Note: When executing instructions in succession, reserve a time exceeding tcyc and execute the next instruction.

Table 4 SED1234/SED1235 Command List

Command	Code											Function
	A0	WR	D7	D6	D5	D4	D3	D2	D1	D0		
(1) Cursor Home	0	0	0	0	0	1	*	*	*	*		Moves the cursor to the home position.
(2) Display ON/OFF Control	0	0	0	0	1	1	C	B	DC	D		Sets cursor ON/OFF (C), cursor blink ON/OFF (B), double cursor ON/OFF (DC) and display ON/OFF (D). C = 1 (cursor ON) 0 (cursor OFF), B = 1 (blink ON) 0 (blink OFF) DC = 1 (double cursor ON) 0 (double cursor OFF), D = 1 (display ON) 0 (display OFF)
(3) Power Save	0	0	0	1	0	0	*	*	0	PS		Sets power save ON/OFF (PS) and oscillating circuit ON/OFF (O). PS = 1 (power save ON) 0 (power save OFF), O = 1 (oscillating circuit ON) 0 (oscillating circuit OFF)
(4) Power Control	0	0	0	1	0	1	0	VC	VF	P		Sets voltage regulating circuit ON/OFF and boosting circuit ON/OFF (P). VC = 1 (voltage regulating circuit ON) 0 (voltage regulating circuit OFF) VF = 1 (voltage follower ON) 0 (voltage follower OFF), P = 1 (boosting circuit ON) 0 (boosting circuit OFF)
(5) System Set	0	0	0	1	1	0	N2	N1	*	CG		Sets the use or non-use of CG RAM and display lines (N2, N1). CG = 1 (use of CG RAM) 0 (non-use of CG RAM), N2, N1 = 0, 0 (2 lines) 0, 1 (3 lines) 1, 0 (4 lines)
(6) Electronic Volume Register	0	0	0	1	1	1	MSB	LSB				Sets the electronic volume register value.
(7) RAM Address Set	0	0	1	ADDRESS								Sets the DD RAM, CG RAM or symbol register address.
(8) RAM Write	1	0	DATA								Writes data into the DD RAM, CG RAM or symbol register address.	
(9) NOP	0	0	0	0	0	0	0	0	0	0		Non-operation command
(10) Test Mode	0	0	0	0	0	0	1	0	1	0		Command for IC chip test. Don't use this command.

CHARACTER GENERATOR

Character Generator ROM (CG ROM)

The SED1234/1235 is provided with a character generator ROM consisting of a up to 256-type characters. Each character size is 5×7 dots.

Table 5 shows a character code table of the SED1230 Series.

The 4characters of character codes 00H to 03H are set by the System Set command to specify for which of CG ROM and CG RAM they are to be used.

The CG ROM of the SED1234/1235 is a mask ROM and compatible with the use-dedicated CG ROM. Please ask us for further information of it.

Regarding changed CG ROM, it is defined in product name as follows:

(Example) S E D 1 2 3 4 D 0 A

↑

Digit for CG ROM
pattern change

Table 5

		Lower 4 Bit of Code															
		0	1	2	3	4	5	6	7	8	9	A	B	C	D	E	F
Higher 4 Bit of Code	0	[Grid]	[Grid]	[Grid]	[Grid]	[Grid]	[Grid]	[Grid]	[Grid]	[Grid]	[Grid]	[Grid]	[Grid]	[Grid]	[Grid]	[Grid]	[Grid]
	1	[Grid]	[Grid]	[Grid]	[Grid]	[Grid]	[Grid]	[Grid]	[Grid]	[Grid]	[Grid]	[Grid]	[Grid]	[Grid]	[Grid]	[Grid]	[Grid]
	2	[Grid]	[Grid]	[Grid]	[Grid]	[Grid]	[Grid]	[Grid]	[Grid]	[Grid]	[Grid]	[Grid]	[Grid]	[Grid]	[Grid]	[Grid]	[Grid]
	3	[Grid]	[Grid]	[Grid]	[Grid]	[Grid]	[Grid]	[Grid]	[Grid]	[Grid]	[Grid]	[Grid]	[Grid]	[Grid]	[Grid]	[Grid]	[Grid]
	4	[Grid]	[Grid]	[Grid]	[Grid]	[Grid]	[Grid]	[Grid]	[Grid]	[Grid]	[Grid]	[Grid]	[Grid]	[Grid]	[Grid]	[Grid]	[Grid]
	5	[Grid]	[Grid]	[Grid]	[Grid]	[Grid]	[Grid]	[Grid]	[Grid]	[Grid]	[Grid]	[Grid]	[Grid]	[Grid]	[Grid]	[Grid]	[Grid]
	6	[Grid]	[Grid]	[Grid]	[Grid]	[Grid]	[Grid]	[Grid]	[Grid]	[Grid]	[Grid]	[Grid]	[Grid]	[Grid]	[Grid]	[Grid]	[Grid]
	7	[Grid]	[Grid]	[Grid]	[Grid]	[Grid]	[Grid]	[Grid]	[Grid]	[Grid]	[Grid]	[Grid]	[Grid]	[Grid]	[Grid]	[Grid]	[Grid]
	8	[Grid]	[Grid]	[Grid]	[Grid]	[Grid]	[Grid]	[Grid]	[Grid]	[Grid]	[Grid]	[Grid]	[Grid]	[Grid]	[Grid]	[Grid]	[Grid]
	9	[Grid]	[Grid]	[Grid]	[Grid]	[Grid]	[Grid]	[Grid]	[Grid]	[Grid]	[Grid]	[Grid]	[Grid]	[Grid]	[Grid]	[Grid]	[Grid]
	A	[Grid]	[Grid]	[Grid]	[Grid]	[Grid]	[Grid]	[Grid]	[Grid]	[Grid]	[Grid]	[Grid]	[Grid]	[Grid]	[Grid]	[Grid]	[Grid]
	B	[Grid]	[Grid]	[Grid]	[Grid]	[Grid]	[Grid]	[Grid]	[Grid]	[Grid]	[Grid]	[Grid]	[Grid]	[Grid]	[Grid]	[Grid]	[Grid]
	C	[Grid]	[Grid]	[Grid]	[Grid]	[Grid]	[Grid]	[Grid]	[Grid]	[Grid]	[Grid]	[Grid]	[Grid]	[Grid]	[Grid]	[Grid]	[Grid]
	D	[Grid]	[Grid]	[Grid]	[Grid]	[Grid]	[Grid]	[Grid]	[Grid]	[Grid]	[Grid]	[Grid]	[Grid]	[Grid]	[Grid]	[Grid]	[Grid]
	E	[Grid]	[Grid]	[Grid]	[Grid]	[Grid]	[Grid]	[Grid]	[Grid]	[Grid]	[Grid]	[Grid]	[Grid]	[Grid]	[Grid]	[Grid]	[Grid]
	F	[Grid]	[Grid]	[Grid]	[Grid]	[Grid]	[Grid]	[Grid]	[Grid]	[Grid]	[Grid]	[Grid]	[Grid]	[Grid]	[Grid]	[Grid]	[Grid]

SED123*DB*

		Lower 4 Bit of Code																
		0	1	2	3	4	5	6	7	8	9	A	B	C	D	E	F	
Higher 4 Bit of Code	0																	
	1	士	三	又	乙	夕	人	人	人	人	人	人	人	人	人	人	人	人
	2	口	口	口	口	口	口	口	口	口	口	口	口	口	口	口	口	口
	3	口	口	口	口	口	口	口	口	口	口	口	口	口	口	口	口	口
	4	口	口	口	口	口	口	口	口	口	口	口	口	口	口	口	口	口
	5	口	口	口	口	口	口	口	口	口	口	口	口	口	口	口	口	口
	6	口	口	口	口	口	口	口	口	口	口	口	口	口	口	口	口	口
	7	口	口	口	口	口	口	口	口	口	口	口	口	口	口	口	口	口
	8	口	口	口	口	口	口	口	口	口	口	口	口	口	口	口	口	口
	9	口	口	口	口	口	口	口	口	口	口	口	口	口	口	口	口	口
	A	口	口	口	口	口	口	口	口	口	口	口	口	口	口	口	口	口
	B	口	口	口	口	口	口	口	口	口	口	口	口	口	口	口	口	口
	C	口	口	口	口	口	口	口	口	口	口	口	口	口	口	口	口	口
	D	口	口	口	口	口	口	口	口	口	口	口	口	口	口	口	口	口
	E	口	口	口	口	口	口	口	口	口	口	口	口	口	口	口	口	口
	F	口	口	口	口	口	口	口	口	口	口	口	口	口	口	口	口	口

SED1234/35 Series

SED123*DG*

		Lower 4 Bit of Code															
		0	1	2	3	4	5	6	7	8	9	A	B	C	D	E	F
Higher 4 Bit of Cord	0	[Grid]	[Grid]	[Grid]	[Grid]	[Grid]	[Grid]	[Grid]	[Grid]	[Grid]	[Grid]	[Grid]	[Grid]	[Grid]	[Grid]	[Grid]	[Grid]
	1	[Grid]	[Grid]	[Grid]	[Grid]	[Grid]	[Grid]	[Grid]	[Grid]	[Grid]	[Grid]	[Grid]	[Grid]	[Grid]	[Grid]	[Grid]	[Grid]
	2	[Grid]	[Grid]	[Grid]	[Grid]	[Grid]	[Grid]	[Grid]	[Grid]	[Grid]	[Grid]	[Grid]	[Grid]	[Grid]	[Grid]	[Grid]	[Grid]
	3	[Grid]	[Grid]	[Grid]	[Grid]	[Grid]	[Grid]	[Grid]	[Grid]	[Grid]	[Grid]	[Grid]	[Grid]	[Grid]	[Grid]	[Grid]	[Grid]
	4	[Grid]	[Grid]	[Grid]	[Grid]	[Grid]	[Grid]	[Grid]	[Grid]	[Grid]	[Grid]	[Grid]	[Grid]	[Grid]	[Grid]	[Grid]	[Grid]
	5	[Grid]	[Grid]	[Grid]	[Grid]	[Grid]	[Grid]	[Grid]	[Grid]	[Grid]	[Grid]	[Grid]	[Grid]	[Grid]	[Grid]	[Grid]	[Grid]
	6	[Grid]	[Grid]	[Grid]	[Grid]	[Grid]	[Grid]	[Grid]	[Grid]	[Grid]	[Grid]	[Grid]	[Grid]	[Grid]	[Grid]	[Grid]	[Grid]
	7	[Grid]	[Grid]	[Grid]	[Grid]	[Grid]	[Grid]	[Grid]	[Grid]	[Grid]	[Grid]	[Grid]	[Grid]	[Grid]	[Grid]	[Grid]	[Grid]
	8	[Grid]	[Grid]	[Grid]	[Grid]	[Grid]	[Grid]	[Grid]	[Grid]	[Grid]	[Grid]	[Grid]	[Grid]	[Grid]	[Grid]	[Grid]	[Grid]
	9	[Grid]	[Grid]	[Grid]	[Grid]	[Grid]	[Grid]	[Grid]	[Grid]	[Grid]	[Grid]	[Grid]	[Grid]	[Grid]	[Grid]	[Grid]	[Grid]
	A	[Grid]	[Grid]	[Grid]	[Grid]	[Grid]	[Grid]	[Grid]	[Grid]	[Grid]	[Grid]	[Grid]	[Grid]	[Grid]	[Grid]	[Grid]	[Grid]
	B	[Grid]	[Grid]	[Grid]	[Grid]	[Grid]	[Grid]	[Grid]	[Grid]	[Grid]	[Grid]	[Grid]	[Grid]	[Grid]	[Grid]	[Grid]	[Grid]
	C	[Grid]	[Grid]	[Grid]	[Grid]	[Grid]	[Grid]	[Grid]	[Grid]	[Grid]	[Grid]	[Grid]	[Grid]	[Grid]	[Grid]	[Grid]	[Grid]
	D	[Grid]	[Grid]	[Grid]	[Grid]	[Grid]	[Grid]	[Grid]	[Grid]	[Grid]	[Grid]	[Grid]	[Grid]	[Grid]	[Grid]	[Grid]	[Grid]
	E	[Grid]	[Grid]	[Grid]	[Grid]	[Grid]	[Grid]	[Grid]	[Grid]	[Grid]	[Grid]	[Grid]	[Grid]	[Grid]	[Grid]	[Grid]	[Grid]
	F	[Grid]	[Grid]	[Grid]	[Grid]	[Grid]	[Grid]	[Grid]	[Grid]	[Grid]	[Grid]	[Grid]	[Grid]	[Grid]	[Grid]	[Grid]	[Grid]

Character Generator RAM (CG RAM)

The SED1230 Series is provided with a CG RAM that permits user-programming character patterns so that they can be displayed with a high degree of freedom for signal display.

Before using the CG RAM, select the use of CG RAM by the System Set command.

The capacity of the CG RAM is 140 bits and arbitrary patterns of 4 types consisting of 5×7 dots can be registered.

The relationship among CG RAM patterns, CG RAM addresses, and character codes is shown below.

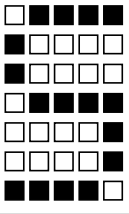
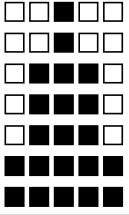
Character code	RAM address	CGRAM data (character pattern)								Display	
		D7							D0		
00H 02H	00H~06H 10H~16H	0	*	*	*	0	1	1	1	1	
		1	*	*	*	1	0	0	0	0	
		2	*	*	*	1	0	0	0	0	
		3	*	*	*	0	1	1	1	1	
		4	*	*	*	0	0	0	0	1	
		5	*	*	*	0	0	0	0	1	
		6	*	*	*	1	1	1	1	0	
01H 03H	08H~0EH 18H~1EH	8	*	*	*	0	0	1	0	0	
		9	*	*	*	0	0	1	0	0	
		A	*	*	*	0	1	1	1	0	
		B	*	*	*	0	1	1	1	0	
		C	*	*	*	0	1	1	1	0	
		D	*	*	*	1	1	1	1	1	
		E	*	*	*	1	1	1	1	1	

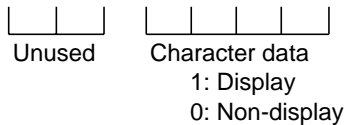

SED1234/35 Series

Symbol Register

The SED1234, 1235 provided with a symbol register that permits displaying each symbol so that symbol display may be performed on the screen.

The capacity of the symbol register is 48 bits. In case of 48 symbols can be displayed.

The relationship among symbol register display patterns, RAM addresses and write data is shown below.

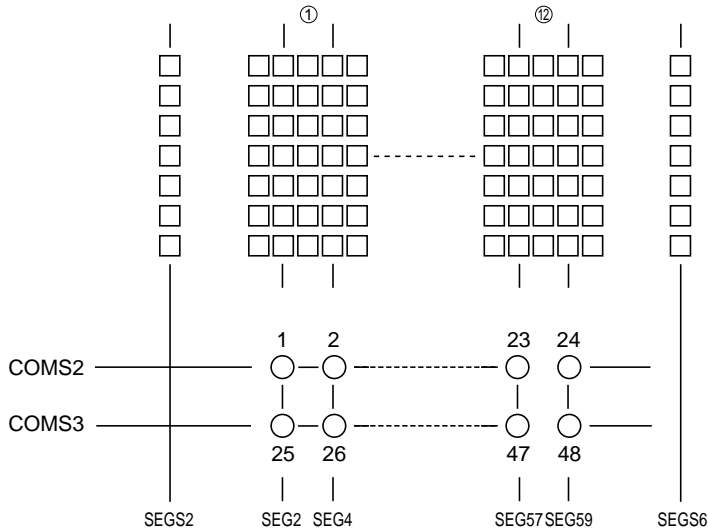

RAM address	Symbol Bits								
	D7							D0	
70H~7BH	0	*	*	*	25	1	26	2	*
	1	*	*	*	27	3	28	4	*
	:	:							
	B	*	*	*	47	23	48	24	*

Bit
1: Display
0: Not display

- Notes:
1. We recommend to drive a symbol by dividing it into COMS2 and COMS3 separately if it is larger than other dots for 1.5 times or more.
 2. Do not cross a segment (other than those used for symbol display) with COMS2 or COMS3. If segment crossing is required, set the symbol registers of COMS3 to all zeros (0s).

ABSOLUTE MAXIMUM RATINGS

Item	Symbol	Standard value	Unit
Power supply voltage (1)	V _{SS}	-6.0~+0.3	V
Power supply voltage (2)	V ₅	-16.0~+0.3	V
Power supply voltage (3)	V ₁ , V ₂ , V ₃ , V ₄	V ₅ +0.3	V
Input voltage	V _{IN}	V _{SS} -0.3~+0.3	V
Output voltage	V _O	V _{SS} -0.3~+0.3	V
Operating temperature	T _{opr}	-30~+85	°C
Storage temperature	TCP	T _{str}	°C
	Bare chip		
		-55~+100	
		-65~+125	

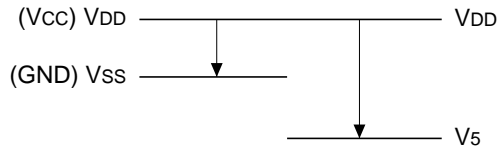

- Notes:
1. All the voltage values are based on V_{DD} = 0 V.
 2. For voltages of V₁, V₂, V₃ and V₄, keep the condition of V_{DD} ≥ V₁ ≥ V₂ ≥ V₃ ≥ V₄ ≥ V₅ and V_{DD} ≥ V_{SS} ≥ V₅ ≥ V_{OUT} at all times.
 3. If the LSI is used exceeding the absolute maximum ratings, it may lead to permanent destruction. In ordinary operation, it is desirable to use the LSI in the condition of electrical characteristics. If the LSI is used out of this condition, it may cause a malfunction of the LSI and have a bad effect on the reliability of the LSI.

SED1234/35 Series

DC CHARACTERISTICS

V_{DD} = 0 V, V_{SS} = -3.6 V to -2.4 V, T_a = -30 to 85°C unless otherwise specified.

Item		Symbol	Condition	min	typ	max	Unit	Applicable pin	
Power supply voltage (1)	Recommended operation	V _{SS}		-3.6	-3.0	-2.4	V	V _{SS}	
	Operable			-5.5	-3.0	-2.4		*1	
Power supply voltage (2)	Recommended operation	V ₅		-8.0		-5.0	V	V ₅	
	Operable			-11.0		-4.5		*2	
	Operable	V ₁ , V ₂		0.6×V ₅		V _{DD}	V	V ₁ , V ₂	
	Operable	V ₃ , V ₄		V _{DD}		0.4×V ₅	V	V ₃ , V ₄	
High-level input voltage		V _{IHC}		0.2×V _{SS}		V _{DD}	V	*3	
Low-level input voltage		V _{ILC}		V _{SS}		0.8×V _{SS}	V	*3	
Input leakage current		I _{LI}	V _{IN} = V _{DD} or V _{SS} -1.0		1.0	μA		*3	
LC driver ON resistance		R _{ON}	T _a =25°C V ₅ =-7.0V ΔV=0.1V		20	40	KΩ	COM, SEG *4	
Static current consumption		I _{DDQ}			0.1	5.0	μA	V _{DD}	
Dynamic current consumption		I _{DD}	Display state	V ₅ = -7 V without load			100	μA	V _{DD} *5
			Standby state	Oscillation ON, Power OFF			20	μA	V _{DD} *6
			Sleep state	Oscillation OFF, Power OFF			5	μA	V _{DD}
			Access state	f _{cyc} =200KHz			500	μA	V _{DD} *7
Frame frequency		f _{FR}	T _a =25°C V _{SS} =-3.0V	70	100	130	Hz	*11	
Input pin capacity		C _{IN}	T _a =25°C f=1MHz		5.0	8.0	pF	*3	
Reset time		t _R		1.0			μs	*8	
Reset pulse width		t _{RW}		10			μs	*9	
Reset start time		t _{RES}		50			ns	*9	
Built-in power supply	Input voltage	V _{SS}		-3.6		-2.4	V	*10	
	Booster output voltage	V _{OUT}	Double boosting state	-7.2			V	V _{OUT}	
			Triple boosting state	-10.8					
	Voltage follower operating voltage	V ₅		-11.0		-4.5	V		
	Reference voltage (standard)	V _{REG}	T _a = 25°C	-3.5	-3.1	-2.7	V	*12	
Reference voltage (option)	V _{REG(VS1)}	T _a = 25°C	-2.4	-2.1	-1.8	V	*12		

*1: A wide operating voltage range is guaranteed but an abrupt voltage variation in the access status of the MPU is not guaranteed.

*2: The operating voltage range is applicable to the case where an external power supply is used.

*3: D0 ~ D5, D6 (SCL), D7 (SI), A0, RES, \overline{CS} \overline{WR} (E), P/S, IF

*4: This is a resistance value when a voltage of 0.1 V is applied between output pin SEG_n, SEG_S_n, COM_n or

COM_S_n, and each power pin (V₁, V₂, V₃ or V₄). It is specified in the range of operating voltage (2).

$$R_{ON} = 0.1 \text{ V} / \Delta I$$

(ΔI: Current flowing when 0.1 V is applied between the power and output)

*5: Character “” display. This is applicable to the

case where no access is made from the MPU and the built-in power circuit and oscillating circuit are in operation.

- *6: This is applicable to the case where the built-in power circuit is OFF and the oscillating circuit is in operation in the standby mode.
- *7: Current consumption when data is always written by f_{cyc} .
The current consumption in the access state is almost proportional to the access frequency (f_{cyc}).
When no access is made, only $I_{DD(I)}$ occurs.
- *8: t_R (reset time) indicates the internal circuit reset completion time from the edge of the RES signal. Accordingly, the SED123* usually enters the operating state after t_R .
- *9: Specifies the minimum pulse width of the RES signal. It is reset when a signal having the pulse width greater than t_{RW} is entered.
- *10: When operating the boosting circuit, the power supply V_{SS} must be used within the input voltage range.
- *11: The f_{OSC} frequency of the oscillator circuit for internal circuit drive may differ from the f_{BST} boosting clock on some models. The following provides the relationship between the f_{OSC} frequency, f_{BST} boosting clock, and f_{FR} frame frequency.

$$f_{OSC} = (\text{No. of digits}) \times (1/\text{Duty}) \times f_{FR}$$

$$f_{BST} = (1/2) \times (1/\text{No. of digits}) \times f_{OSC}$$
 Example: The SED1230 has 13 digits of display and 1/30 duty.

$$f_{OSC} = 13 \times 30 \times 100 = 39 \text{ kHz}$$

$$f_{BST} = (1/2) \times (1/13) \times 39 \text{ K} = 1.5 \text{ kHz}$$
- *12: The V_{REG} reference voltage has the temperature characteristics of approximately $-0.17\%/^{\circ}\text{C}$ (standard specifications). An optional model having the temperature characteristics of approximately $-0.04\%/^{\circ}\text{C}$ is also available. The CGROM modification rules apply to the optional models.

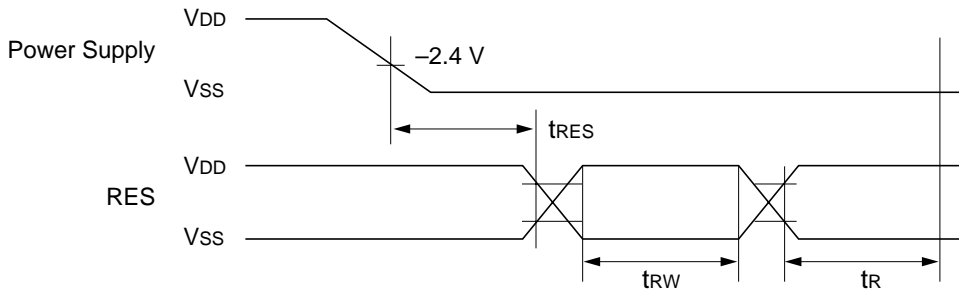

All signal timings are based on 20% and 80% of V_{SS} signals.

SED1234/35 Series

TIMING CHARACTERISTICS

(1) System Bus Write Characteristic I (80 series MPU)

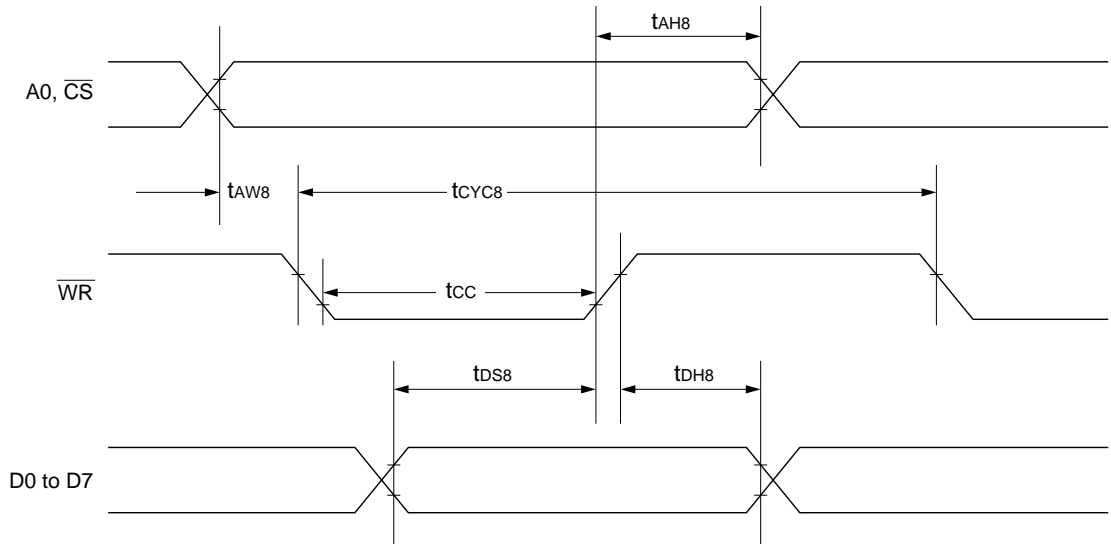

[V_{SS} = -3.6 V to -2.4 V, T_a = -30 to 85°C unless otherwise specified]

Item	Signal	Symbol	Measuring condition	Min.	Max.	Unit
Address hold time	A0, \overline{CS}	t _{AH8}		30		ns
Address setup time	A0, \overline{CS}	t _{AW8}		60		ns
System cycle time	\overline{WR}	t _{CYC8}	V _{SS} = -3.0	500		ns
Control pulse width (\overline{WR})		t _{CC}	-2.7	550		ns
			-2.4	650		
			V _{SS} = -3.0	100		
			-2.7	120		
			-2.4	150		
Data setup time	D0 ~ D7	t _{DS8}		100		ns
Data hold time	D0 ~ D7	t _{DH8}		50		ns

*1: For the rise and fall of an input signal, set a value not exceeding 25 ns.

*2: Every timing is specified on the basis of 20% and 80% of V_{SS}.

*3: For A0 and \overline{CS} , the same time is not required. Input signals so that A0 and \overline{CS} may satisfy t_{AW8} and t_{AH8} respectively.

(2) System Bus Write Characteristic II (68 series MPU)

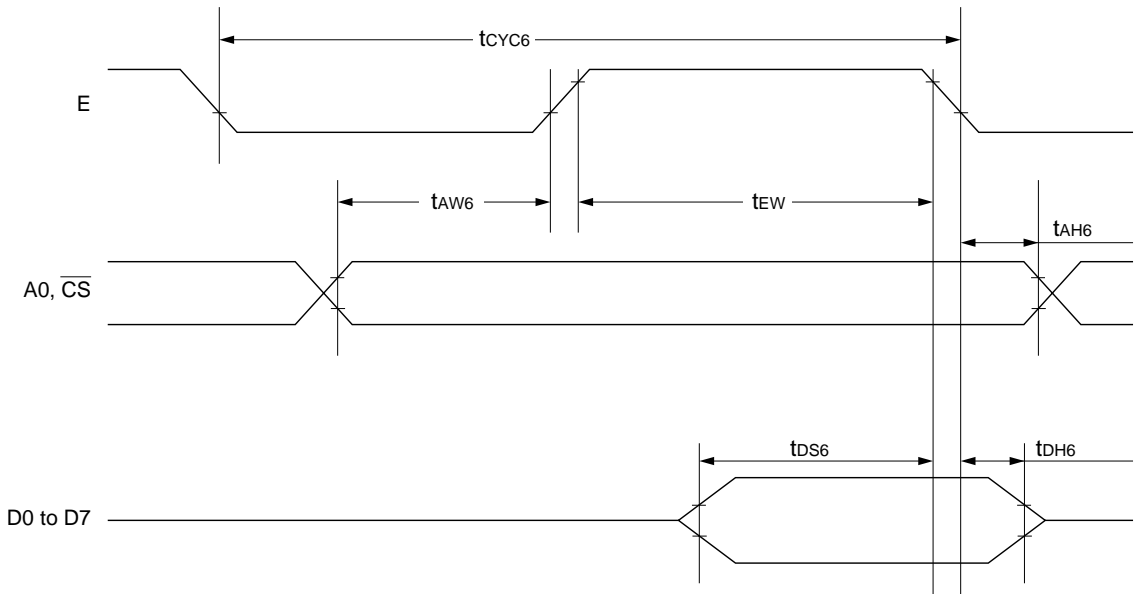

[V_{SS} = -3.6 V to -2.4 V, T_a = -30 to 85°C unless otherwise specified]

Item	Signal	Symbol	Measuring condition	Min.	Max.	Unit
System cycle time	A0, \overline{CS}	t _{CYC6}	V _{SS} = -3.0 -2.7 -2.4	500 550 650		ns
Address setup time		t _{AW6}		60		
Address hold time		t _{AH6}		30		ns
Data setup time	D0 ~ D7	t _{DS6}		100		ns
Data hold time		t _{DH6}		50		ns
Enable pulse width	E	t _{EW}	V _{SS} = -3.0 -2.7 -2.4	100 120 150		ns

- *1: t_{CYC6} denotes the cycle of the E signal in the \overline{CS} active state. t_{CYC6} must be reserved after \overline{CS} becomes active.
- *2: For the rise and fall of an input signal, set a value not exceeding 25 ns.
- *3: Every timing is specified on the basis of 20% and 80% of V_{SS}.
- *4: For A0 and \overline{CS} , the same timing is not required. Input signals so that A0 and \overline{CS} may satisfy t_{AW6} and t_{AH6} respectively.

SED1234/35 Series

(3) Serial Interface

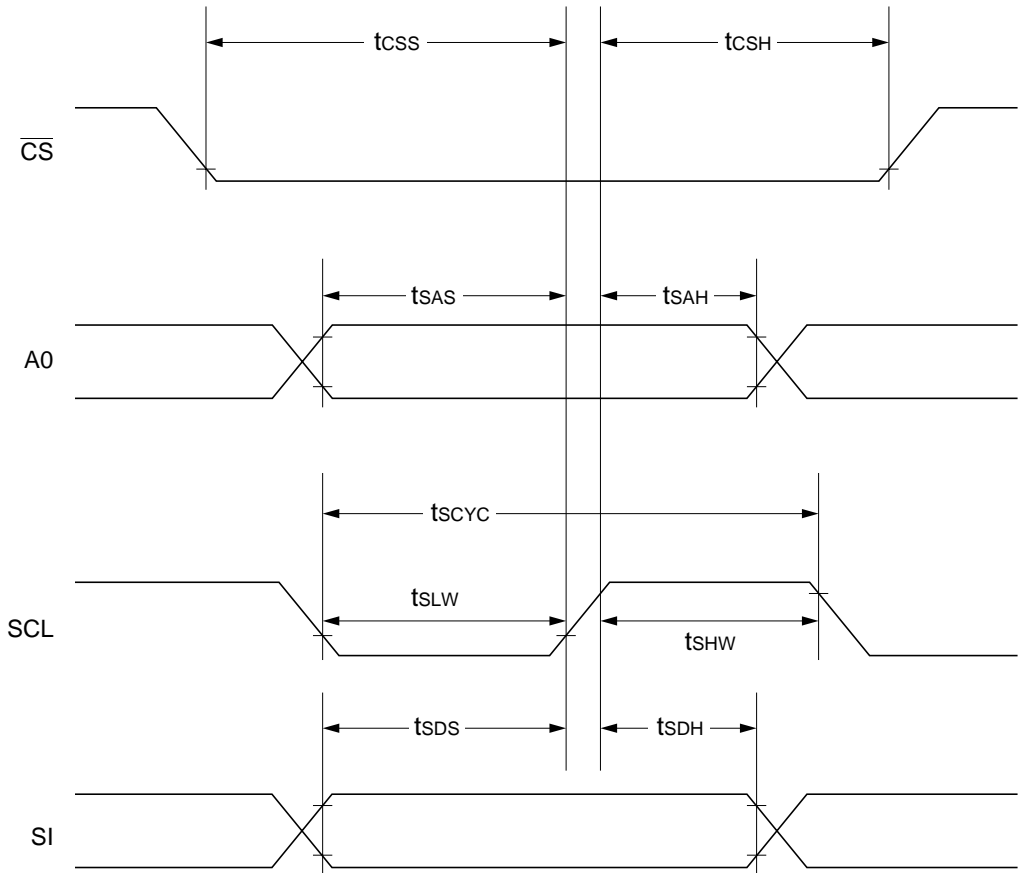

[V_{SS} = -3.6 V to -2.4 V, T_a = -30 to 85°C]

Item	Signal	Symbol	Measuring condition	Min.	Max.	Unit
System clock cycle	SCL	tSCYC	V _{SS} = -3.0	700		ns
			-2.7	800		ns
			-2.4	1000		ns
SCL "H" pulse width		tSHW		300		ns
SCL "L" pulse width		tSLW		300		ns
Address setup time Address hold time	A0	tsAS tsAH	V _{SS} = -3.0	50		ns
			-2.7	350		ns
			-2.4	400		ns
				500		ns
Data setup time	SI	tSDS		50		ns
Data hold time		tSDH		50		ns
CS-SCL time	\overline{CS}	tCSS tCSH	V _{SS} = -3.0	150		ns
			-2.7	550		ns
			-2.4	650		ns
				700		ns

*1: For the rise and fall of an input signal, set a value not exceeding 25 ns.

*2: Every timing is specified on the basis of 20% and 80% of V_{SS}.

MPU INTERFACE (REFERENCE EXAMPLES)

The SED1234, 1235 can be connected to the 80 series MPU and 68 series MPU. When a serial interface is used, the SED1234, 1235 Series can be operated by less signal lines.

80 Series MPU

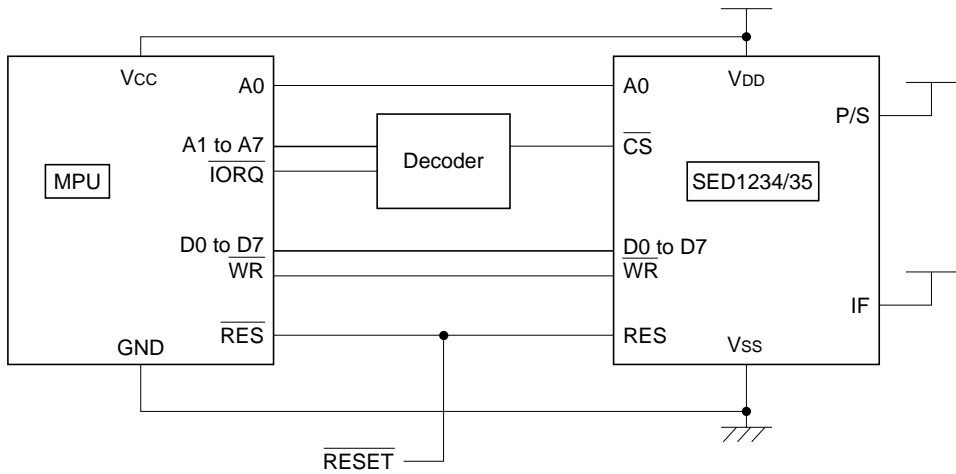

68 Series MPU

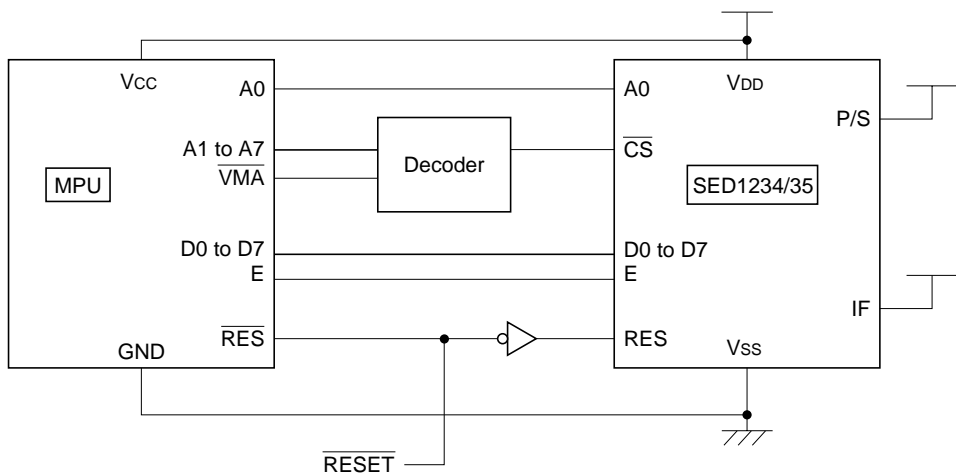

Serial Interface

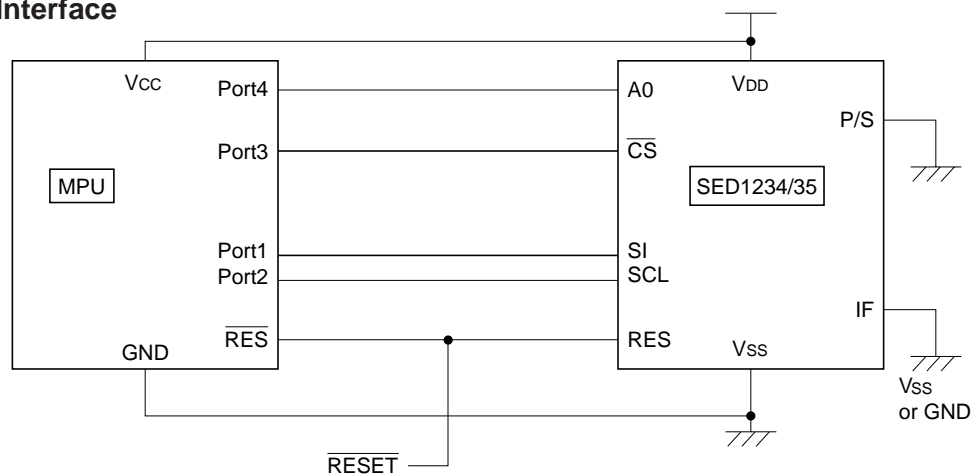

SED1234/35 Series

INTERFACE TO LCD CELLS (REFERENCE)

12 columns by 2 lines, 5x7-dot matrix segments and symbols

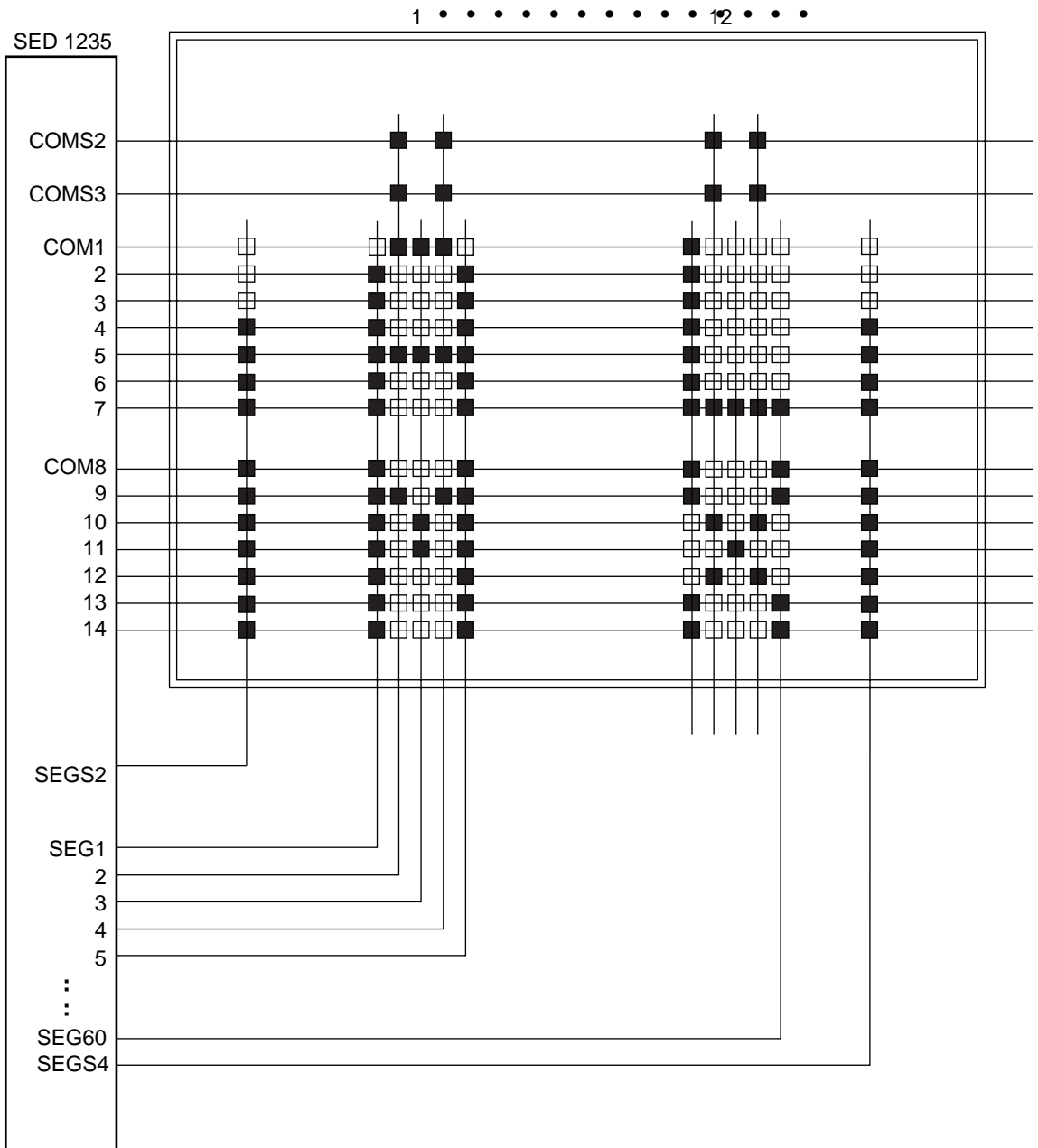

■ System Setup

N2	N1
0	0

LIQUID CRYSTAL DRIVE WAVEFORMS (B WAVEFORMS)

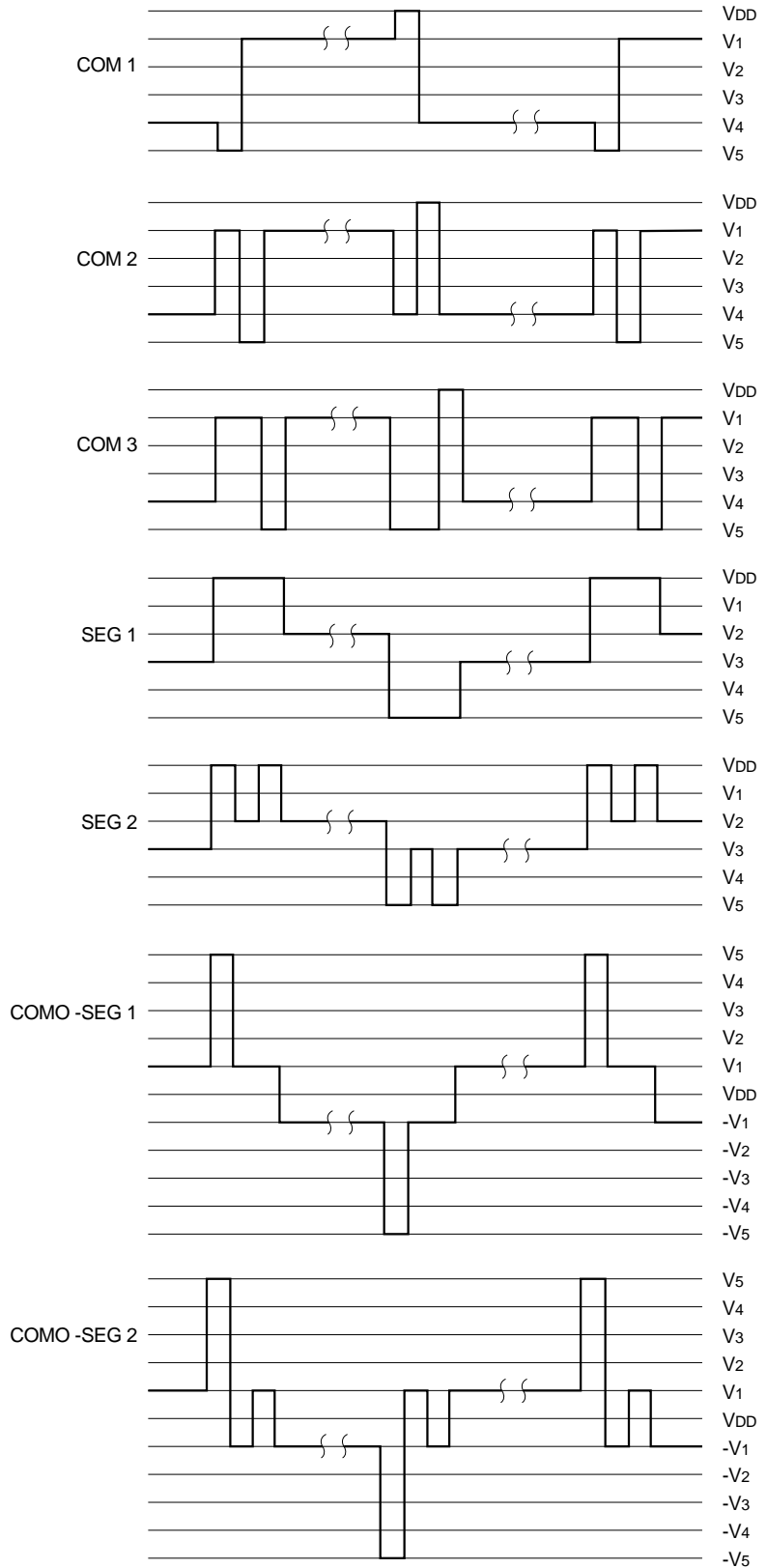
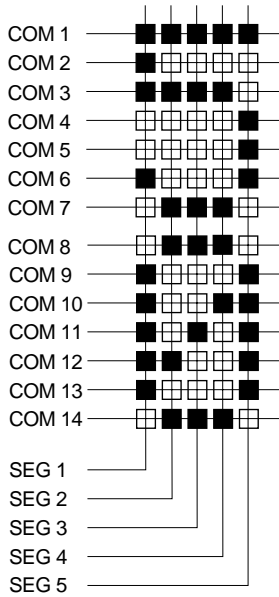

Instruction Setup Example (Reference Only)

(1) Initial setup

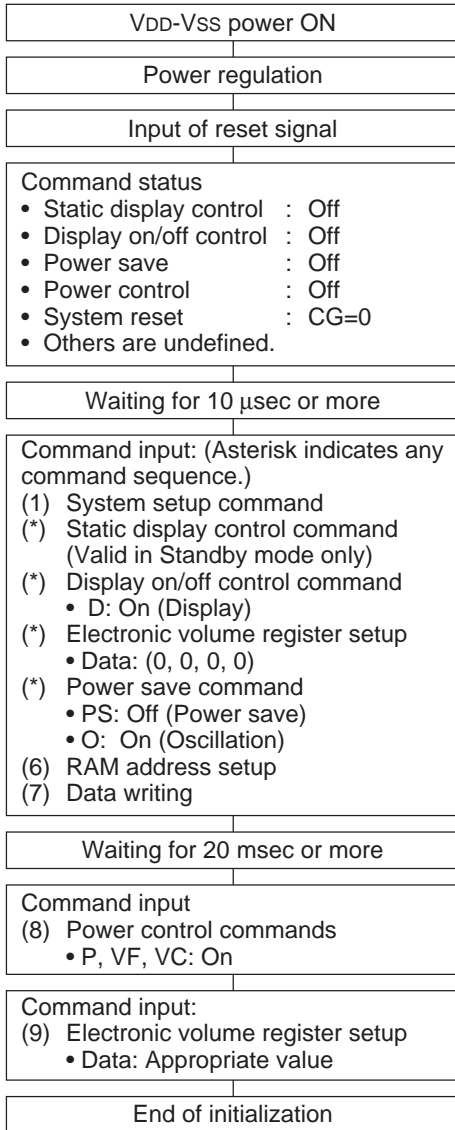

(2) Display mode

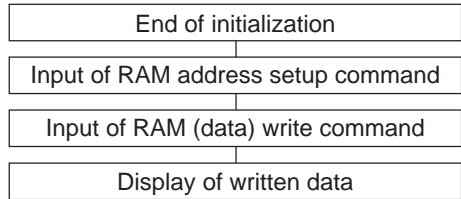

(Note 1)
(Note 1)

Note 1: Commands (6) and (7) initialize the RAM. The display contents must first be set. The non-display area must satisfy the following conditions (for RAM clear).

- DDRAM: Write the 20H data (character code).
- CGRAM: Write the 00H data (null data).
- Symbol register: Write the 00H data (null data).

As the RAM data is unstable during reset signal input (after power-on), null data must be written. If not, unexpected display may result.

(3-1) Selecting the Standby mode

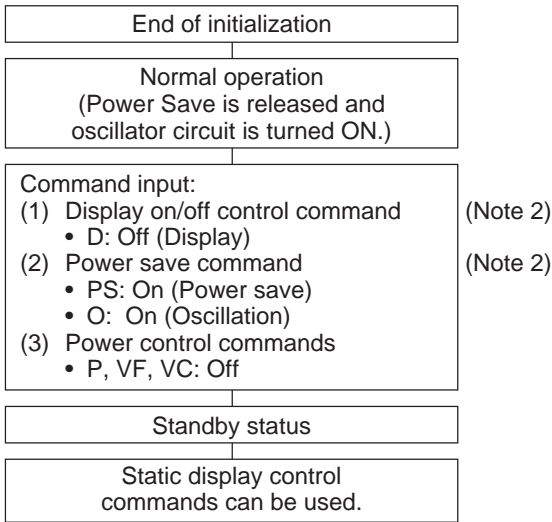

(3-2) Releasing the Standby mode

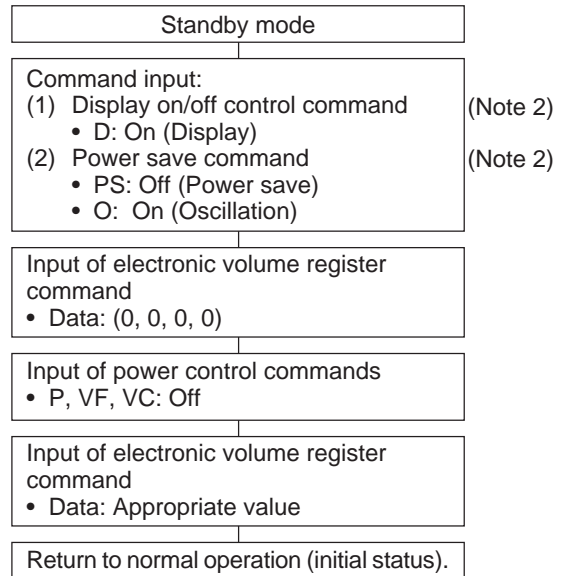

Note 2: Commands (1) and (2) can be entered in any order. Also, command (1) is optional.

(4-1) Selecting the Sleep mode

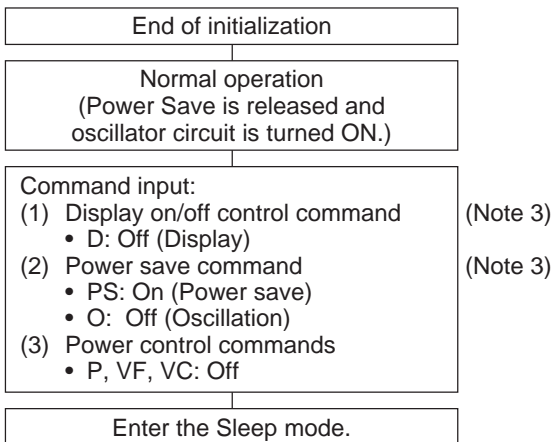

(4-2) Releasing the Sleep mode

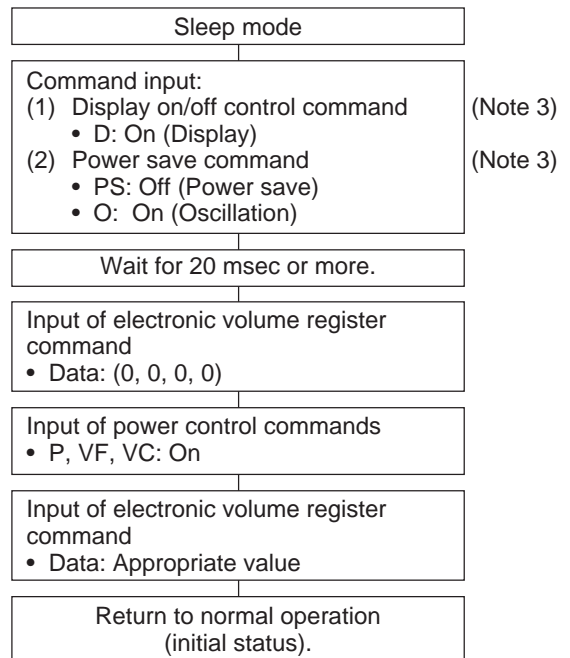

Note 3: Commands (1) and (2) can be entered in any order. Also, command (1) is optional.

SED1234/35 Series

**SED1240 Series
LCD Controller/Drivers**

Technical Manual

Contents

OVERVIEW	6-1
FEATURES	6-1
BLOCK DIAGRAM	6-2
CHIP SPECIFICATIONS	6-3
DESCRIPTION OF PINS	6-10
DESCRIPTION OF FUNCTIONS	6-13
DESCRIPTION OF COMMANDS	6-22
CHARACTER GENERATOR	6-37
ABSOLUTE MAXIMUM RATINGS	6-52
DC CHARACTERISTICS	6-53
AC CHARACTERISTICS	6-55
MPU INTERFACE CONNECTION EXAMPLES (FOR REFERENCE)	6-58
INTERFACE WITH LCD CELL (FOR REFERENCE)	6-59
LIQUID CRYSTAL DRIVE WAVEFORM (B WAVEFORM)	6-62
OPTIONS LIST	6-65
EXAMPLE OF TCP ARRANGEMENT	6-66

OVERVIEW

The SED1240 Series is a character display dot matrix LCD controller driver. This driver can display up to 64 characters and 6 user-defined characters, and up to 160 symbols according to the 4-bit, 8-bit or serial data which is sent from a microcomputer.

The built-in character generator ROM is provided with up to 544 types of character fonts having a structure of 5 × 8 dots. Up to 256 types can be continuously called by register option selection. This can cope with many different character fonts by uses and countries and permits a wider range of use. This driver incorporates a user-defined character RAM for 6 characters of 5 × 8 dots and can be used for the display of higher degree of freedom by means of a symbol register.

The driver can operate handy units at the minimum power consumption by using its merit of lower power consumption, standby mode, and sleep mode.

FEATURES

- Built-in display data RAM 80-character + 6-character user-defined characters + 160 symbols
- CGROM (for up to 544 characters), CGRAM (6 characters), symbol register (160 symbols)
- Display digits × Number of lines
 <Ordinary mode>
 - ① (16 digits) × 4 lines + 160 symbols + 10 static icons (SED1240)
 - ② (16 digits) × 3 lines + 160 symbols + 10 static icons (SED1241)
 - ③ (16 digits) × 2 lines + 160 symbols + 10 static icons (SED1242)
- <Standby mode>
 - ① 10 static icons (SED1240)
 - ② 10 static icons (SED1241)
 - ③ 10 static icons (SED1242)
- Vertical double-size display function
- Line vertical scroll function
- Line blink function
- Symbol blink function

- Built-in CR oscillating circuit (Built-in C, R)
- External clock input
- High-speed MPU interface
Interface with both MPUs of 68 series/80 series
Interface by 4 bits/8 bits
- Serial interface
- Character font 5 × 8 dots
- Duty ratio
 - ① 1/34 (SED1240)
 - ② 1/26 (SED1241)
 - ③ 1/18 (SED1242)
- Simple command setup
- Built-in liquid crystal drive power circuit
The boosting circuit, voltage regulating circuit, voltage follower × 4, and resistor for power regulating circuit for bias select commands are incorporated.
- Built-in electronic volume function
- Lower power consumption
 - 80 μA max (at ordinary operation (during display): Including the internal power supply operating current)
 - 500 μA max (at ordinary operation (during access): f_{cyc} = 200 KHz, including the internal power supply operating current)
 - 20 μA max (in standby mode: Oscillation ON, power OFF, static icon display)
 - 5 μA max (in sleep mode: oscillation OFF, power OFF, display OFF)
- Power supply:

V _{DD} - V _{SS}	1.8 V to 5.5 V	
V _{DD} - V _{SS2}	1.8 V to 5.5 V	
V _{DD} - V ₅	5.5 V to 16.0 V	
- Wide operating temperature range
T_a = -30 to +85°C
- CMOS process
- Pad pitch 90 μm Min
- Delivery form

Chip (gold bump product)	SED124*D**
TCP	SED124*T**
- This IC is not designed against radiation and strong light and noise.

BLOCK DIAGRAM

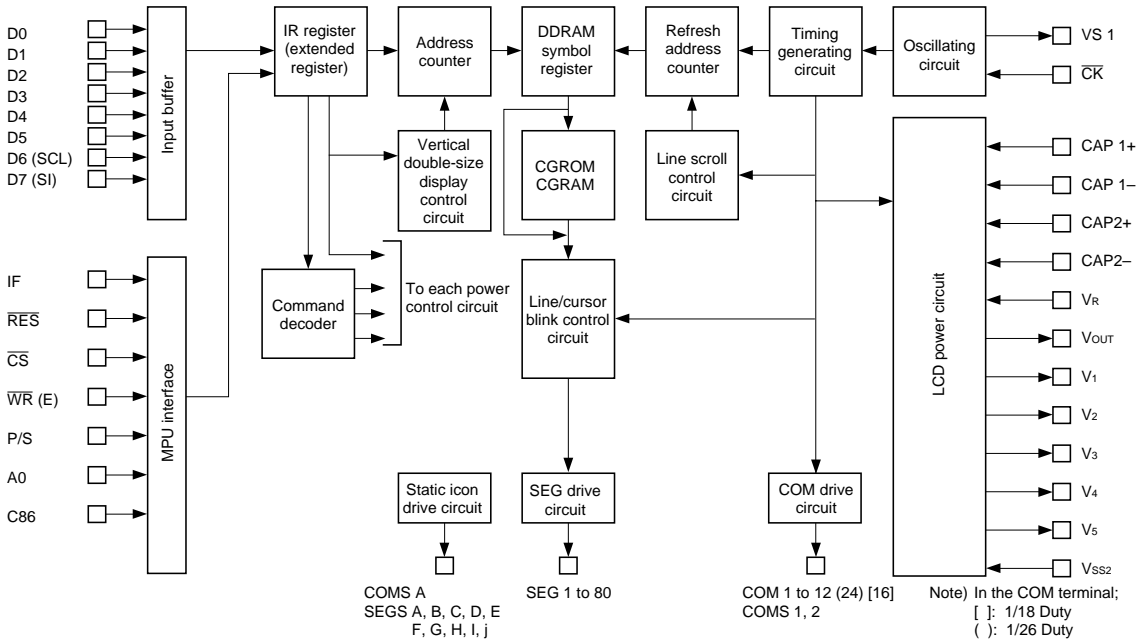

CHIP SPECIFICATIONS

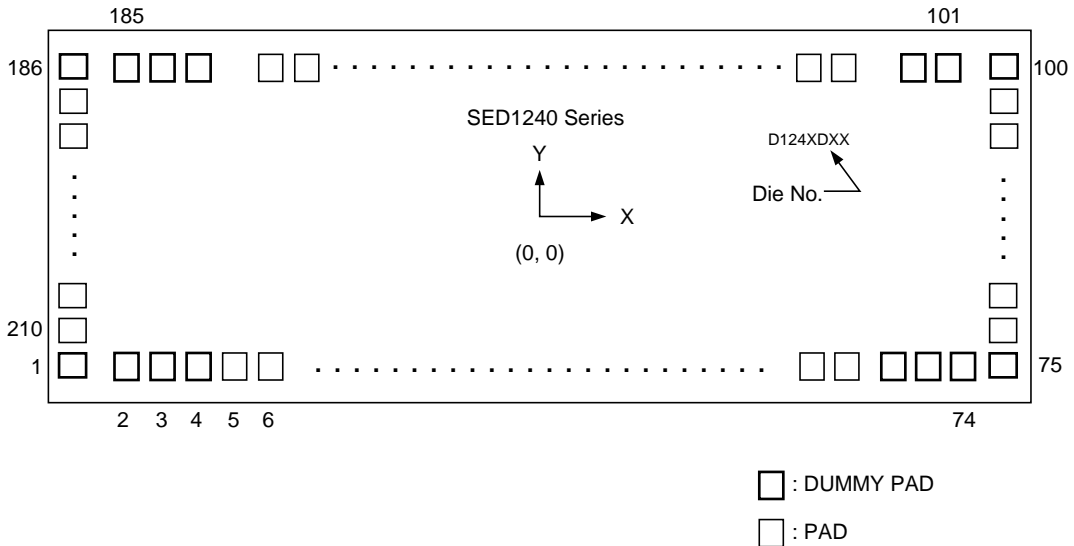

SED124***
 ↑ ↑
 Digits for CGROM pattern change
 Number of display lines
 0: 4-line display
 1: 3-line display
 2: 2-line display

Chip size: 8.70 × 2.80 mm
 Pad pitch: 90 μm (Min.)
 Chip thickness (reference value): 625 ± 50 μm (SED124*D**)

Au bump specifications
 Bump size A TYPE 60.0 μm × 81.5 μm
 B TYPE 81.5 μm × 60.0 μm
 C TYPE 85.0 μm × 85.0 μm
 D TYPE 60.0 μm × 85.0 μm
 Bump height (reference value) 22.5 μm ± 5.5 μm
 (For bump types, refer to the pad coordinate diagram.)

Note: The board of this IC has VDD potential. It is recommended to stabilize power supply by connecting the board to the VDD potential at the time of mounting.

SED1240 Series

<Pad Coordinates> SED1240***

PAD			COORDINATES		PAD			COORDINATES	
No.	Name	[BUMP TYPE]	X	Y	No.	Name	[BUMP TYPE]	X	Y
1	NC	[B TYPE]	-4191	-1250	55	P/S	[C TYPE]	1543	-1237
2	NC	[C TYPE]	-3941	-1237	56	VDD	[C TYPE]	1664	
3	NC	[C TYPE]	-3836		57	IF	[C TYPE]	1784	
4	NC	[C TYPE]	-3555		58	VSS	[C TYPE]	1904	
5	A0	[C TYPE]	-3403		59	C86	[C TYPE]	2024	
6	WR	[C TYPE]	-3283		60	VDD	[C TYPE]	2145	
7	CS	[C TYPE]	-3163		61	RES	[C TYPE]	2265	
8	D7	[C TYPE]	-3043		62	VDD	[C TYPE]	2385	
9	D6	[C TYPE]	-2922		63	(FSA)	[C TYPE]	2505	
10	D5	[C TYPE]	-2802		64	(FSB)	[C TYPE]	2636	
11	D4	[C TYPE]	-2682		65	(FSC)	[C TYPE]	2767	
12	D3	[C TYPE]	-2562		66	(FS0)	[C TYPE]	2897	
13	D2	[C TYPE]	-2441		67	(FS1)	[C TYPE]	3028	
14	D1	[C TYPE]	-2321		68	(FS2)	[C TYPE]	3159	
15	D0	[C TYPE]	-2201		69	(FS3)	[C TYPE]	3289	
16	VDD	[D TYPE]	-2089		70	VDD	[C TYPE]	3420	
17	VDD	[D TYPE]	-1999		71	VDD	[C TYPE]	3550	
18	VDD	[D TYPE]	-1909		72	NC	[C TYPE]	3689	
19	VSS	[D TYPE]	-1820		73	NC	[C TYPE]	3794	
20	VSS	[D TYPE]	-1730		74	NC	[C TYPE]	3899	
21	V5	[D TYPE]	-1641		75	NC	[B TYPE]	4191	-1250
22	V5	[D TYPE]	-1551		76	COMSA	[B TYPE]		-1098
23	V4	[D TYPE]	-1461		77	SEGSF	[B TYPE]		-978
24	V4	[D TYPE]	-1371		78	SEGSG	[B TYPE]		-858
25	V3	[D TYPE]	-1282		79	SEGSH	[B TYPE]		-737
26	V3	[D TYPE]	-1192		80	SEGSI	[B TYPE]		-617
27	V2	[D TYPE]	-1102		81	SEGSJ	[B TYPE]		-497
28	V2	[D TYPE]	-1013		82	COMS1	[B TYPE]		-394
29	V1	[D TYPE]	-923		83	COM1	[B TYPE]		-305
30	V1	[D TYPE]	-833		84	COM2	[B TYPE]		-215
31	V0	[D TYPE]	-744		85	COM3	[B TYPE]		-125
32	V0	[D TYPE]	-654		86	COM4	[B TYPE]		-36
33	VR	[D TYPE]	-564		87	COM5	[B TYPE]		54
34	VR	[D TYPE]	-474		88	COM6	[B TYPE]		144
35	VOUT	[D TYPE]	-385		89	COM7	[B TYPE]		234
36	VOUT	[D TYPE]	-295		90	COM8	[B TYPE]		323
37	CAP2-	[D TYPE]	-205		91	COM9	[B TYPE]		413
38	CAP2-	[D TYPE]	-116		92	COM10	[B TYPE]		503
39	CAP2+	[D TYPE]	-26		93	COM11	[B TYPE]		592
40	CAP2+	[D TYPE]	64		94	COM12	[B TYPE]		682
41	CAP1-	[D TYPE]	153		95	COM13	[B TYPE]		772
42	CAP1-	[D TYPE]	243		96	COM14	[B TYPE]		861
43	CAP1+	[D TYPE]	333		97	COM15	[B TYPE]		951
44	CAP1+	[D TYPE]	423		98	COM16	[B TYPE]		1041
45	VSS	[D TYPE]	512		99	COMS1	[B TYPE]		1131
46	VSS	[D TYPE]	602		100	NC	[B TYPE]		1251
47	VSS2	[D TYPE]	692		101	NC	[A TYPE]	3915	1240
48	VSS2	[D TYPE]	781		102	NC	[A TYPE]	3810	
49	VDD	[D TYPE]	871		103	SEG1	[A TYPE]	3547	
50	VDD	[D TYPE]	961		104	SEG2	[A TYPE]	3458	
51	VDD	[D TYPE]	1050		105	SEG3	[A TYPE]	3368	
52	CK	[C TYPE]	1183		106	SEG4	[A TYPE]	3278	
53	Vs1	[C TYPE]	1303		107	SEG5	[A TYPE]	3188	
54	VSS	[C TYPE]	1423		108	SEG6	[A TYPE]	3099	

PAD			COORDINATES		PAD			COORDINATES	
No.	Name [BUMP TYPE]		X	Y	No.	Name [BUMP TYPE]	X	Y	
109	SEG7 [A TYPE]		3009	1240	160	SEG58 [A TYPE]	-1566	1240	
110	SEG8 [A TYPE]		2919		161	SEG59 [A TYPE]	-1655		
111	SEG9 [A TYPE]		2830		162	SEG60 [A TYPE]	-1745		
112	SEG10 [A TYPE]		2740		163	SEG61 [A TYPE]	-1835		
113	SEG11 [A TYPE]		2650		164	SEG62 [A TYPE]	-1924		
114	SEG12 [A TYPE]		2561		165	SEG63 [A TYPE]	-2014		
115	SEG13 [A TYPE]		2471		166	SEG64 [A TYPE]	-2104		
116	SEG14 [A TYPE]		2381		167	SEG65 [A TYPE]	-2194		
117	SEG15 [A TYPE]		2291		168	SEG66 [A TYPE]	-2283		
118	SEG16 [A TYPE]		2202		169	SEG67 [A TYPE]	-2373		
119	SEG17 [A TYPE]		2112		170	SEG68 [A TYPE]	-2463		
120	SEG18 [A TYPE]		2022		171	SEG69 [A TYPE]	-2552		
121	SEG19 [A TYPE]		1933		172	SEG70 [A TYPE]	-2642		
122	SEG20 [A TYPE]		1843		173	SEG71 [A TYPE]	-2732		
123	SEG21 [A TYPE]		1753		174	SEG72 [A TYPE]	-2821		
124	SEG22 [A TYPE]		1664		175	SEG73 [A TYPE]	-2911		
125	SEG23 [A TYPE]		1574		176	SEG74 [A TYPE]	-3001		
126	SEG24 [A TYPE]		1484		177	SEG75 [A TYPE]	-3091		
127	SEG25 [A TYPE]		1394		178	SEG76 [A TYPE]	-3180		
128	SEG26 [A TYPE]		1305		179	SEG77 [A TYPE]	-3270		
129	SEG27 [A TYPE]		1215		180	SEG78 [A TYPE]	-3360		
130	SEG28 [A TYPE]		1125		181	SEG79 [A TYPE]	-3449		
131	SEG29 [A TYPE]		1036		182	SEG80 [A TYPE]	-3539		
132	SEG30 [A TYPE]		946		183	NC [A TYPE]	-3704		
133	SEG31 [A TYPE]		856		184	NC [A TYPE]	-3810		
134	SEG32 [A TYPE]		767		185	NC [A TYPE]	-3915		
135	SEG33 [A TYPE]		677		186	NC [B TYPE]	-4191	1251	
136	SEG34 [A TYPE]		587		187	COMS2 [B TYPE]		1131	
137	SEG35 [A TYPE]		497		188	COM32 [B TYPE]		1041	
138	SEG36 [A TYPE]		408		189	COM31 [B TYPE]		951	
139	SEG37 [A TYPE]		318		190	COM30 [B TYPE]		861	
140	SEG38 [A TYPE]		228		191	COM29 [B TYPE]		772	
141	SEG39 [A TYPE]		139		192	COM28 [B TYPE]		682	
142	SEG40 [A TYPE]		49		193	COM27 [B TYPE]		592	
143	SEG41 [A TYPE]		-41		194	COM26 [B TYPE]		503	
144	SEG42 [A TYPE]		-130		195	COM25 [B TYPE]		413	
145	SEG43 [A TYPE]		-220		196	COM24 [B TYPE]		323	
146	SEG44 [A TYPE]		-310		197	COM23 [B TYPE]		234	
147	SEG45 [A TYPE]		-400		198	COM22 [B TYPE]		144	
148	SEG46 [A TYPE]		-489		199	COM21 [B TYPE]		54	
149	SEG47 [A TYPE]		-579		200	COM20 [B TYPE]		-36	
150	SEG48 [A TYPE]		-669		201	COM19 [B TYPE]		-125	
151	SEG49 [A TYPE]		-758		202	COM18 [B TYPE]		-215	
152	SEG50 [A TYPE]		-848		203	COM17 [B TYPE]		-305	
153	SEG51 [A TYPE]		-938		204	COMS2 [B TYPE]		-394	
154	SEG52 [A TYPE]		-1027		205	SEGSA [B TYPE]		-497	
155	SEG53 [A TYPE]		-1117		206	SEGSB [B TYPE]		-617	
156	SEG54 [A TYPE]		-1207		207	SEGSC [B TYPE]		-737	
157	SEG55 [A TYPE]		-1297		208	SEGSD [B TYPE]		-858	
158	SEG56 [A TYPE]		-1386		209	SEGSE [B TYPE]		-978	
159	SEG57 [A TYPE]		-1476		210	COMSA [B TYPE]		-1098	

SED1240 Series

(FS*) : This is a FUSE adjusting pin. Set it is the floating state.
 CK pin : Fix it to V_{DD} when it is not used.

<Pad coordinates> SED1241***

PAD			COORDINATES		PAD			COORDINATES	
No.	Name	[BUMP TYPE]	X	Y	No.	Name	[BUMP TYPE]	X	Y
1	NC	[B TYPE]	-4191	-1250	55	P/S	[C TYPE]	1543	-1237
2	NC	[C TYPE]	-3941	-1237	56	VDD	[C TYPE]	1664	
3	NC	[C TYPE]	-3836		57	IF	[C TYPE]	1784	
4	NC	[C TYPE]	-3555		58	VSS	[C TYPE]	1904	
5	A0	[C TYPE]	-3403		59	C86	[C TYPE]	2024	
6	WR	[C TYPE]	-3283		60	VDD	[C TYPE]	2145	
7	CS	[C TYPE]	-3163		61	RES	[C TYPE]	2265	
8	D7	[C TYPE]	-3043		62	VDD	[C TYPE]	2385	
9	D6	[C TYPE]	-2922		63	(FSA)	[C TYPE]	2505	
10	D5	[C TYPE]	-2802		64	(FSB)	[C TYPE]	2636	
11	D4	[C TYPE]	-2682		65	(FSC)	[C TYPE]	2767	
12	D3	[C TYPE]	-2562		66	(FS0)	[C TYPE]	2897	
13	D2	[C TYPE]	-2441		67	(FS1)	[C TYPE]	3028	
14	D1	[C TYPE]	-2321		68	(FS2)	[C TYPE]	3159	
15	D0	[C TYPE]	-2201		69	(FS3)	[C TYPE]	3289	
16	VDD	[D TYPE]	-2089		70	VDD	[C TYPE]	3420	
17	VDD	[D TYPE]	-1999		71	VDD	[C TYPE]	3550	
18	VDD	[D TYPE]	-1909		72	NC	[C TYPE]	3689	
19	VSS	[D TYPE]	-1820		73	NC	[C TYPE]	3794	
20	VSS	[D TYPE]	-1730		74	NC	[C TYPE]	3899	
21	V5	[D TYPE]	-1641		75	NC	[B TYPE]	4191	-1250
22	V5	[D TYPE]	-1551		76	COMSA	[B TYPE]		-1098
23	V4	[D TYPE]	-1461		77	SEGSF	[B TYPE]		-978
24	V4	[D TYPE]	-1371		78	SEGSG	[B TYPE]		-858
25	V3	[D TYPE]	-1282		79	SEGSH	[B TYPE]		-737
26	V3	[D TYPE]	-1192		80	SEGSI	[B TYPE]		-617
27	V2	[D TYPE]	-1102		81	SEGSJ	[B TYPE]		-497
28	V2	[D TYPE]	-1013		82	COMS1	[B TYPE]		-394
29	V1	[D TYPE]	-923		83	COM1	[B TYPE]		-305
30	V1	[D TYPE]	-833		84	COM2	[B TYPE]		-215
31	V0	[D TYPE]	-744		85	COM3	[B TYPE]		-125
32	V0	[D TYPE]	-654		86	COM4	[B TYPE]		-36
33	VR	[D TYPE]	-564		87	COM5	[B TYPE]		54
34	VR	[D TYPE]	-474		88	COM6	[B TYPE]		144
35	VOUT	[D TYPE]	-385		89	COM7	[B TYPE]		234
36	VOUT	[D TYPE]	-295		90	COM8	[B TYPE]		323
37	CAP2-	[D TYPE]	-205		91	COM9	[B TYPE]		413
38	CAP2-	[D TYPE]	-116		92	COM10	[B TYPE]		503
39	CAP2+	[D TYPE]	-26		93	COM11	[B TYPE]		592
40	CAP2+	[D TYPE]	64		94	COM12	[B TYPE]		682
41	CAP1-	[D TYPE]	153		95	COM13	[B TYPE]		772
42	CAP1-	[D TYPE]	243		96	COM14	[B TYPE]		861
43	CAP1+	[D TYPE]	333		97	COM15	[B TYPE]		951
44	CAP1+	[D TYPE]	423		98	COM16	[B TYPE]		1041
45	VSS	[D TYPE]	512		99	COMS1	[B TYPE]		1131
46	VSS	[D TYPE]	602		100	NC	[B TYPE]		1251
47	VSS2	[D TYPE]	692		101	NC	[A TYPE]	3915	1240
48	VSS2	[D TYPE]	781		102	NC	[A TYPE]	3810	
49	VDD	[D TYPE]	871		103	SEG1	[A TYPE]	3547	
50	VDD	[D TYPE]	961		104	SEG2	[A TYPE]	3458	
51	VDD	[D TYPE]	1050		105	SEG3	[A TYPE]	3368	
52	CK	[C TYPE]	1183		106	SEG4	[A TYPE]	3278	
53	Vs1	[C TYPE]	1303		107	SEG5	[A TYPE]	3188	
54	VSS	[C TYPE]	1423		108	SEG6	[A TYPE]	3099	

PAD			COORDINATES		PAD			COORDINATES	
No.	Name [BUMP TYPE]		X	Y	No.	Name [BUMP TYPE]	X	Y	
109	SEG7 [A TYPE]		3009	1240	160	SEG58 [A TYPE]	-1566	1240	
110	SEG8 [A TYPE]		2919		161	SEG59 [A TYPE]	-1655		
111	SEG9 [A TYPE]		2830		162	SEG60 [A TYPE]	-1745		
112	SEG10 [A TYPE]		2740		163	SEG61 [A TYPE]	-1835		
113	SEG11 [A TYPE]		2650		164	SEG62 [A TYPE]	-1924		
114	SEG12 [A TYPE]		2561		165	SEG63 [A TYPE]	-2014		
115	SEG13 [A TYPE]		2471		166	SEG64 [A TYPE]	-2104		
116	SEG14 [A TYPE]		2381		167	SEG65 [A TYPE]	-2194		
117	SEG15 [A TYPE]		2291		168	SEG66 [A TYPE]	-2283		
118	SEG16 [A TYPE]		2202		169	SEG67 [A TYPE]	-2373		
119	SEG17 [A TYPE]		2112		170	SEG68 [A TYPE]	-2463		
120	SEG18 [A TYPE]		2022		171	SEG69 [A TYPE]	-2552		
121	SEG19 [A TYPE]		1933		172	SEG70 [A TYPE]	-2642		
122	SEG20 [A TYPE]		1843		173	SEG71 [A TYPE]	-2732		
123	SEG21 [A TYPE]		1753		174	SEG72 [A TYPE]	-2821		
124	SEG22 [A TYPE]		1664		175	SEG73 [A TYPE]	-2911		
125	SEG23 [A TYPE]		1574		176	SEG74 [A TYPE]	-3001		
126	SEG24 [A TYPE]		1484		177	SEG75 [A TYPE]	-3091		
127	SEG25 [A TYPE]		1394		178	SEG76 [A TYPE]	-3180		
128	SEG26 [A TYPE]		1305		179	SEG77 [A TYPE]	-3270		
129	SEG27 [A TYPE]		1215		180	SEG78 [A TYPE]	-3360		
130	SEG28 [A TYPE]		1125		181	SEG79 [A TYPE]	-3449		
131	SEG29 [A TYPE]		1036		182	SEG80 [A TYPE]	-3539		
132	SEG30 [A TYPE]		946		183	NC [A TYPE]	-3704		
133	SEG31 [A TYPE]		856		184	NC [A TYPE]	-3810		
134	SEG32 [A TYPE]		767		185	NC [A TYPE]	-3915		
135	SEG33 [A TYPE]		677		186	NC [B TYPE]	-4191	1251	
136	SEG34 [A TYPE]		587		187	COMS2 [B TYPE]		1131	
137	SEG35 [A TYPE]		497		188	*COM32 [B TYPE]		1041	
138	SEG36 [A TYPE]		408		189	*COM31 [B TYPE]		951	
139	SEG37 [A TYPE]		318		190	*COM30 [B TYPE]		861	
140	SEG38 [A TYPE]		228		191	*COM29 [B TYPE]		772	
141	SEG39 [A TYPE]		139		192	*COM28 [B TYPE]		682	
142	SEG40 [A TYPE]		49		193	*COM27 [B TYPE]		592	
143	SEG41 [A TYPE]		-41		194	*COM26 [B TYPE]		503	
144	SEG42 [A TYPE]		-130		195	*COM25 [B TYPE]		413	
145	SEG43 [A TYPE]		-220		196	*COM24 [B TYPE]		323	
146	SEG44 [A TYPE]		-310		197	*COM23 [B TYPE]		234	
147	SEG45 [A TYPE]		-400		198	*COM22 [B TYPE]		144	
148	SEG46 [A TYPE]		-489		199	*COM21 [B TYPE]		54	
149	SEG47 [A TYPE]		-579		200	*COM20 [B TYPE]		-36	
150	SEG48 [A TYPE]		-669		201	*COM19 [B TYPE]		-125	
151	SEG49 [A TYPE]		-758		202	*COM18 [B TYPE]		-215	
152	SEG50 [A TYPE]		-848		203	*COM17 [B TYPE]		-305	
153	SEG51 [A TYPE]		-938		204	COMS2 [B TYPE]		-394	
154	SEG52 [A TYPE]		-1027		205	SEGSA [B TYPE]		-497	
155	SEG53 [A TYPE]		-1117		206	SEGSB [B TYPE]		-617	
156	SEG54 [A TYPE]		-1207		207	SEGSC [B TYPE]		-737	
157	SEG55 [A TYPE]		-1297		208	SEGSD [B TYPE]		-858	
158	SEG56 [A TYPE]		-1386		209	SEGSE [B TYPE]		-978	
159	SEG57 [A TYPE]		-1476		210	COMSA [B TYPE]		-1098	

SED1240 Series

(FS*) : This is a FUSE adjusting pin. Set it in the floating state.
 CK pin : Fix it to V_{DD} when it is not used.
 *: Don't connect COM17 to COM32.

<Pad coordinates> SED1242***

PAD			COORDINATES		PAD			COORDINATES	
No.	Name	[BUMP TYPE]	X	Y	No.	Name	[BUMP TYPE]	X	Y
1	NC	[B TYPE]	-4191	-1250	55	P/S	[C TYPE]	1543	-1237
2	NC	[C TYPE]	-3941	-1237	56	VDD	[C TYPE]	1664	
3	NC	[C TYPE]	-3836		57	IF	[C TYPE]	1784	
4	NC	[C TYPE]	-3555		58	VSS	[C TYPE]	1904	
5	A0	[C TYPE]	-3403		59	C86	[C TYPE]	2024	
6	WR	[C TYPE]	-3283		60	VDD	[C TYPE]	2145	
7	CS	[C TYPE]	-3163		61	RES	[C TYPE]	2265	
8	D7	[C TYPE]	-3043		62	VDD	[C TYPE]	2385	
9	D6	[C TYPE]	-2922		63	(FSA)	[C TYPE]	2505	
10	D5	[C TYPE]	-2802		64	(FSB)	[C TYPE]	2636	
11	D4	[C TYPE]	-2682		65	(FSC)	[C TYPE]	2767	
12	D3	[C TYPE]	-2562		66	(FS0)	[C TYPE]	2897	
13	D2	[C TYPE]	-2441		67	(FS1)	[C TYPE]	3028	
14	D1	[C TYPE]	-2321		68	(FS2)	[C TYPE]	3159	
15	D0	[C TYPE]	-2201		69	(FS3)	[C TYPE]	3289	
16	VDD	[D TYPE]	-2089		70	VDD	[C TYPE]	3420	
17	VDD	[D TYPE]	-1999		71	VDD	[C TYPE]	3550	
18	VDD	[D TYPE]	-1909		72	NC	[C TYPE]	3689	
19	VSS	[D TYPE]	-1820		73	NC	[C TYPE]	3794	
20	VSS	[D TYPE]	-1730		74	NC	[C TYPE]	3899	
21	V5	[D TYPE]	-1641		75	NC	[B TYPE]	4191	-1250
22	V5	[D TYPE]	-1551		76	COMSA	[B TYPE]		-1098
23	V4	[D TYPE]	-1461		77	SEGSF	[B TYPE]		-978
24	V4	[D TYPE]	-1371		78	SEGSG	[B TYPE]		-858
25	V3	[D TYPE]	-1282		79	SEGSH	[B TYPE]		-737
26	V3	[D TYPE]	-1192		80	SEGSI	[B TYPE]		-617
27	V2	[D TYPE]	-1102		81	SEGSJ	[B TYPE]		-497
28	V2	[D TYPE]	-1013		82	COMS1	[B TYPE]		-394
29	V1	[D TYPE]	-923		83	COM1	[B TYPE]		-305
30	V1	[D TYPE]	-833		84	COM2	[B TYPE]		-215
31	V0	[D TYPE]	-744		85	COM3	[B TYPE]		-125
32	V0	[D TYPE]	-654		86	COM4	[B TYPE]		-36
33	VR	[D TYPE]	-564		87	COM5	[B TYPE]		54
34	VR	[D TYPE]	-474		88	COM6	[B TYPE]		144
35	VOUT	[D TYPE]	-385		89	COM7	[B TYPE]		234
36	VOUT	[D TYPE]	-295		90	COM8	[B TYPE]		323
37	CAP2-	[D TYPE]	-205		91	COM9	[B TYPE]		413
38	CAP2-	[D TYPE]	-116		92	COM10	[B TYPE]		503
39	CAP2+	[D TYPE]	-26		93	COM11	[B TYPE]		592
40	CAP2+	[D TYPE]	64		94	COM12	[B TYPE]		682
41	CAP1-	[D TYPE]	153		95	COM13	[B TYPE]		772
42	CAP1-	[D TYPE]	243		96	COM14	[B TYPE]		861
43	CAP1+	[D TYPE]	333		97	COM15	[B TYPE]		951
44	CAP1+	[D TYPE]	423		98	COM16	[B TYPE]		1041
45	VSS	[D TYPE]	512		99	COMS1	[B TYPE]		1131
46	VSS	[D TYPE]	602		100	NC	[B TYPE]		1251
47	VSS2	[D TYPE]	692		101	NC	[A TYPE]	3915	1240
48	VSS2	[D TYPE]	781		102	NC	[A TYPE]	3810	
49	VDD	[D TYPE]	871		103	SEG1	[A TYPE]	3547	
50	VDD	[D TYPE]	961		104	SEG2	[A TYPE]	3458	
51	VDD	[D TYPE]	1050		105	SEG3	[A TYPE]	3368	
52	CK	[C TYPE]	1183		106	SEG4	[A TYPE]	3278	
53	Vs1	[C TYPE]	1303		107	SEG5	[A TYPE]	3188	
54	VSS	[C TYPE]	1423		108	SEG6	[A TYPE]	3099	

PAD			COORDINATES		PAD			COORDINATES	
No.	Name [BUMP TYPE]		X	Y	No.	Name [BUMP TYPE]	X	Y	
109	SEG7 [A TYPE]		3009	1240	160	SEG58 [A TYPE]	-1566	1240	
110	SEG8 [A TYPE]		2919		161	SEG59 [A TYPE]	-1655		
111	SEG9 [A TYPE]		2830		162	SEG60 [A TYPE]	-1745		
112	SEG10 [A TYPE]		2740		163	SEG61 [A TYPE]	-1835		
113	SEG11 [A TYPE]		2650		164	SEG62 [A TYPE]	-1924		
114	SEG12 [A TYPE]		2561		165	SEG63 [A TYPE]	-2014		
115	SEG13 [A TYPE]		2471		166	SEG64 [A TYPE]	-2104		
116	SEG14 [A TYPE]		2381		167	SEG65 [A TYPE]	-2194		
117	SEG15 [A TYPE]		2291		168	SEG66 [A TYPE]	-2283		
118	SEG16 [A TYPE]		2202		169	SEG67 [A TYPE]	-2373		
119	SEG17 [A TYPE]		2112		170	SEG68 [A TYPE]	-2463		
120	SEG18 [A TYPE]		2022		171	SEG69 [A TYPE]	-2552		
121	SEG19 [A TYPE]		1933		172	SEG70 [A TYPE]	-2642		
122	SEG20 [A TYPE]		1843		173	SEG71 [A TYPE]	-2732		
123	SEG21 [A TYPE]		1753		174	SEG72 [A TYPE]	-2821		
124	SEG22 [A TYPE]		1664		175	SEG73 [A TYPE]	-2911		
125	SEG23 [A TYPE]		1574		176	SEG74 [A TYPE]	-3001		
126	SEG24 [A TYPE]		1484		177	SEG75 [A TYPE]	-3091		
127	SEG25 [A TYPE]		1394		178	SEG76 [A TYPE]	-3180		
128	SEG26 [A TYPE]		1305		179	SEG77 [A TYPE]	-3270		
129	SEG27 [A TYPE]		1215		180	SEG78 [A TYPE]	-3360		
130	SEG28 [A TYPE]		1125		181	SEG79 [A TYPE]	-3449		
131	SEG29 [A TYPE]		1036		182	SEG80 [A TYPE]	-3539		
132	SEG30 [A TYPE]		946		183	NC [A TYPE]	-3704		
133	SEG31 [A TYPE]		856		184	NC [A TYPE]	-3810		
134	SEG32 [A TYPE]		767		185	NC [A TYPE]	-3915		
135	SEG33 [A TYPE]		677		186	NC [B TYPE]	-4191	1251	
136	SEG34 [A TYPE]		587		187	COMS2 [B TYPE]		1131	
137	SEG35 [A TYPE]		497		188	*COM32 [B TYPE]		1041	
138	SEG36 [A TYPE]		408		189	*COM31 [B TYPE]		951	
139	SEG37 [A TYPE]		318		190	*COM30 [B TYPE]		861	
140	SEG38 [A TYPE]		228		191	*COM29 [B TYPE]		772	
141	SEG39 [A TYPE]		139		192	*COM28 [B TYPE]		682	
142	SEG40 [A TYPE]		49		193	*COM27 [B TYPE]		592	
143	SEG41 [A TYPE]		-41		194	*COM26 [B TYPE]		503	
144	SEG42 [A TYPE]		-130		195	*COM25 [B TYPE]		413	
145	SEG43 [A TYPE]		-220		196	*COM24 [B TYPE]		323	
146	SEG44 [A TYPE]		-310		197	*COM23 [B TYPE]		234	
147	SEG45 [A TYPE]		-400		198	*COM22 [B TYPE]		144	
148	SEG46 [A TYPE]		-489		199	*COM21 [B TYPE]		54	
149	SEG47 [A TYPE]		-579		200	*COM20 [B TYPE]		-36	
150	SEG48 [A TYPE]		-669		201	*COM19 [B TYPE]		-125	
151	SEG49 [A TYPE]		-758		202	*COM18 [B TYPE]		-215	
152	SEG50 [A TYPE]		-848		203	*COM17 [B TYPE]		-305	
153	SEG51 [A TYPE]		-938		204	COMS2 [B TYPE]		-394	
154	SEG52 [A TYPE]		-1027		205	SEGSA [B TYPE]		-497	
155	SEG53 [A TYPE]		-1117		206	SEGSA [B TYPE]		-617	
156	SEG54 [A TYPE]		-1207		207	SEGSC [B TYPE]		-737	
157	SEG55 [A TYPE]		-1297		208	SEGSD [B TYPE]		-858	
158	SEG56 [A TYPE]		-1386		209	SEGSE [B TYPE]		-978	
159	SEG57 [A TYPE]		-1476		210	COMSA [B TYPE]		-1098	

SED1240 Series

(FS*) : This is a FUSE adjusting pin. Set it in the floating state.

CK pin : Fix it to VDD when it is not used.

*: Don't connect COM17 to COM32.

DESCRIPTION OF PINS

Power Pins

Pin name	I/O	Description	Q'ty									
Board potential		IC board is based on VDD potential. To lock the board potential with VDD.										
VDD	Power supply	Connected to the logic power supply. This is used in common with the MPU power pin Vcc.	6									
VSS	Power supply	0 V power pin that is connected to system GND.	4									
V0, V1 V2, V3 V4, V5	Power supply	<p>Multi-level power supply for liquid crystal drive.</p> <p>The voltage determined for the liquid crystal cell is applied by resistance-division or impedance conversion by operational amplifier. The potential is determined on VDD and the following relations must be observed.</p> <p>$VDD = V0 \geq V1 \geq V2 \geq V3 \geq V4 \geq V5$</p> <p>$VDD \geq V5 \geq VOUT$</p> <p>$VDD \geq VSS \geq VSS2 \geq VOUT$</p> <p>When the built-in power supply is ON, the following voltages are given to V1 to V4 by command selection.</p> <table style="display: inline-table; vertical-align: middle;"> <tr> <td>$V1 = 1/5 V5$</td> <td rowspan="4" style="font-size: 2em; vertical-align: middle;">}</td> <td>$1/4 V5$</td> </tr> <tr> <td>$V2 = 2/5 V5$</td> <td>$2/4 V5$</td> </tr> <tr> <td>$V3 = 3/5 V5$</td> <td>$2/4 V5$</td> </tr> <tr> <td>$V4 = 4/5 V5$</td> <td>$3/4 V5$</td> </tr> </table>	$V1 = 1/5 V5$	}	$1/4 V5$	$V2 = 2/5 V5$	$2/4 V5$	$V3 = 3/5 V5$	$2/4 V5$	$V4 = 4/5 V5$	$3/4 V5$	6
$V1 = 1/5 V5$	}	$1/4 V5$										
$V2 = 2/5 V5$		$2/4 V5$										
$V3 = 3/5 V5$		$2/4 V5$										
$V4 = 4/5 V5$		$3/4 V5$										
Vs1	O	Supply voltage output pin for oscillating circuit. Don't connect a load to the outside.	1									

LCD Power Circuit Pins

Pin name	I/O	Description	Q'ty
CAP1+	O	Boosting condenser positive side connecting pin. Condenser is connected with the CAP1- pin.	1
CAP1-	O	Boosting condenser negative side connecting pin. Condenser is connected with the CAP1+ pin.	1
CAP2+	O	Boosting condenser positive side connecting pin. Condenser is connected with the CAP2- pin.	1
CAP2-	O	A boosting condenser negative side connecting pin. Condenser is connected with the CAP2+ pin.	1
VOUT	O	Output pin for boosting. Smoothing condenser is connected with VDD.	1
VR	I	Voltage adjusting pin. Voltage between VDD and V5 is given by resistance-division.	1
VSS2	I	Boosting power pin. The voltage between VDD and VSS2 is boosted by a specified multiple.	1

System Bus Connecting Pins

Pin name	I/O	Description	Q'ty																																																																								
D7 (SI) D6 (SCL) D5 to D0	I	<p>8-bit input data bus which is connected to the 16-bit standard MPU data bus.</p> <p>Pin D7 and pin D6 function as a serial data input and a serial clock input at P/S = "L", respectively.</p> <table border="1"> <thead> <tr> <th>Pin Mode</th> <th>P/S</th> <th>C86</th> <th>IF</th> <th>D7</th> <th>D6</th> <th>D5</th> <th>D4</th> <th>D3-D0</th> <th>CS</th> <th>A0</th> <th>WR</th> </tr> </thead> <tbody> <tr> <td>Serial I/F</td> <td>"L"</td> <td>H or L</td> <td>—</td> <td>SI</td> <td>SCL</td> <td>OPEN</td> <td>OPEN</td> <td>OPEN</td> <td>CS</td> <td>A0</td> <td>—</td> </tr> <tr> <td>68I/F 8bit</td> <td>"H"</td> <td>"H"</td> <td>"H"</td> <td>D7</td> <td>D6</td> <td>D5</td> <td>D4</td> <td>D3-D0</td> <td>CS</td> <td>A0</td> <td>E</td> </tr> <tr> <td>68I/F 4bit</td> <td>"H"</td> <td>"H"</td> <td>"L"</td> <td>D7</td> <td>D6</td> <td>D5</td> <td>D4</td> <td>OPEN</td> <td>CS</td> <td>A0</td> <td>E</td> </tr> <tr> <td>80I/F 8bit</td> <td>"H"</td> <td>"L"</td> <td>"H"</td> <td>D7</td> <td>D6</td> <td>D5</td> <td>D4</td> <td>D3-D0</td> <td>CS</td> <td>A0</td> <td>WR</td> </tr> <tr> <td>80I/F 4bit</td> <td>"H"</td> <td>"L"</td> <td>"L"</td> <td>D7</td> <td>D6</td> <td>D5</td> <td>D4</td> <td>OPEN</td> <td>CS</td> <td>A0</td> <td>WR</td> </tr> </tbody> </table> <p>C86: An MPU selecting pin OPEN: OPEN is allowable, but it is recommend to fix it to one of potentials as a matter of noise-resistance characteristic. —: Either "H" or "L" is allowable, but the potential should be fixed.</p>	Pin Mode	P/S	C86	IF	D7	D6	D5	D4	D3-D0	CS	A0	WR	Serial I/F	"L"	H or L	—	SI	SCL	OPEN	OPEN	OPEN	CS	A0	—	68I/F 8bit	"H"	"H"	"H"	D7	D6	D5	D4	D3-D0	CS	A0	E	68I/F 4bit	"H"	"H"	"L"	D7	D6	D5	D4	OPEN	CS	A0	E	80I/F 8bit	"H"	"L"	"H"	D7	D6	D5	D4	D3-D0	CS	A0	WR	80I/F 4bit	"H"	"L"	"L"	D7	D6	D5	D4	OPEN	CS	A0	WR	8
Pin Mode	P/S	C86	IF	D7	D6	D5	D4	D3-D0	CS	A0	WR																																																																
Serial I/F	"L"	H or L	—	SI	SCL	OPEN	OPEN	OPEN	CS	A0	—																																																																
68I/F 8bit	"H"	"H"	"H"	D7	D6	D5	D4	D3-D0	CS	A0	E																																																																
68I/F 4bit	"H"	"H"	"L"	D7	D6	D5	D4	OPEN	CS	A0	E																																																																
80I/F 8bit	"H"	"L"	"H"	D7	D6	D5	D4	D3-D0	CS	A0	WR																																																																
80I/F 4bit	"H"	"L"	"L"	D7	D6	D5	D4	OPEN	CS	A0	WR																																																																
A0	I	<p>Usually used to distinguish data from a command to which the LSB of the MPU address bus is connected.</p> <p>"L" : Indicates that D0 to D7 are of a command. "H" : Indicates that D0 to D7 are of data.</p>	1																																																																								
RES	I	<p>Reset pin for initializing the whole IC. Be sure to input it once when the power supply is turned on. A reset operation is performed at the "L" level of the RES signal.</p>	1																																																																								
C86	I	<p>MPU selecting pin. Fix it to "H" or "L" depending on the MPU to be used.</p> <p>"L" : 80 series MPU interface "H" : 68 series MPU interface</p>	1																																																																								
CS	I	<p>Chip selecting pin. Usually, it inputs a signal that is obtained by decoding an address signal. Chip selection is enabled at the "L" level.</p>	1																																																																								
WR (E)	I	<p><When the 80 series MPU is selected> Active "L" A pin for connecting the WR signal of the 80 series MPU. The signal on the data bus is latched at the rise of the WR signal. <When the 68 series MPU is connected> Active "H" Becomes an enable clock input of the 68 series MPU.</p>	1																																																																								
P/S	I	<p>A pin for selecting either serial interface or parallel interface.</p> <p>"L" : Serial interface "H" : Parallel interface</p>	1																																																																								
IF	I	<p>A data bit length selecting pin at parallel interface.</p> <p>"H" : 8-bit parallel interface "L" : 4-bit parallel interface</p> <p>At P/S = "L", set pins D3 to D0 to V_{DD} or V_{SS}, or OPEN.</p>	1																																																																								
CK	I	<p>An external clock input pin.</p> <p>When using the internal oscillating circuit, fix it to "H". When using an external clock input, the internal oscillating circuit must be turned off by command.</p>	1																																																																								

SED1240 Series

Liquid Crystal Drive Circuit Signals

Dynamic Drive Pins [SED1240]

Pin name	I/O	Description	Q'ty
COM1 to COM32	O	Common signal output pins (for characters)	32
COMS1, COMS2	O	Common signal output pins (for others than characters) COMS1, COMS2: Symbol output command output	4
SEG1 to SEG80	O	Segment signal output pins (for characters)	80

Dynamic Drive Pins [SED1241]

Pin name	I/O	Description	Q'ty
COM1 to COM24	O	Common signal output pins (for characters)	16
COMS1, COMS2	O	Common signal output pins (for others than characters) CMOS1, CMOS2: Symbol display common output	4
SEG1 to SEG80	O	Segment signal output pins (for characters)	80

Dynamic Drive Pins [SED1242]

Pin name	I/O	Description	Q'ty
COM1 to COM16	O	Common signal output pins (for characters) (Keep COM17 to COM32 unconnected.)	16
COMS1, COMS2	O	Common signal output pins (for others than characters) CMOS1, CMOS2: Symbol display common output	4
SEG1 to SEG80	O	Segment signal output pins (for characters)	80

Static Drive Pins

Pin name	I/O	Description	Q'ty
COMSA	O	Common signal output pin (for static icons)	2
SEGS A to J	O	Segment signal output pins (for static icons)	10

Note: For the electrode of the liquid crystal display panel connected to the static drive terminal, it is recommended use the pattern separated from the electrode connected to the dynamic drive terminal. If this pattern is too close, the liquid crystal and electrode may be deteriorated.

DESCRIPTION OF FUNCTIONS

MPU Interfaces

In the SED1240 series, an MPU type, interface bit length and interface method can be selected depending on pins IF, P/S and C86.

Selection of MPU

In the SED1240 series, when parallel input is selected (P/S = "H"), pin C86 has an MPU selecting function. When either "H" or "L" is selected as the polarity of pin C86, the 80 series MPU or 68 series MPU can be selected as shown in Table 1.

Selection of an interface bit length (8 bits, 4 bits) is performed by pin IF.

Table 1

MPU type	Pin C86 state	Polarity of RES function input	MPU connection			
			A0	\overline{WR}	\overline{CS}	D0 to D7
68 series	High level	Low level active	A0	E	\overline{CS}	D0 to D7
80 series	Low level		A0	\overline{WR}	\overline{CS}	D0 to D7

Selection of interface type

In the SED1240 series, it is possible to select an 8-bit or 4-bit parallel interface or a serial interface that permits a data transfer through a serial input (SI). As the selecting method, set the polarity of pins of P/S and IF to "H" or "L".

Table 2

Interface type	Interface bit length	Selecting pin state		Pin state										
		P/S	IF	\overline{CS}	A0	\overline{WR}	D7	D6	D5	D4	D3	D2	D1	D0
Parallel	8 bits	H	H	\overline{CS}	A0	\overline{WR}	D7	D6	D5	D4	D3	D2	D1	D0
Parallel	4 bits	H	L	\overline{CS}	A0	\overline{WR}	D7	D6	D5	D4	OPEN or H or L			
Serial	1 bit	L	H or L	\overline{CS}	A0	H or L	SI	SCL	OPEN or H or L					

Interface with 4-bit MPU

When data is transferred by a 4-bit interface (IF = 0), 8-bit commands, data and addresses are divided into 2 parts for transfer. A timing example of the 80 series MPU is shown below.

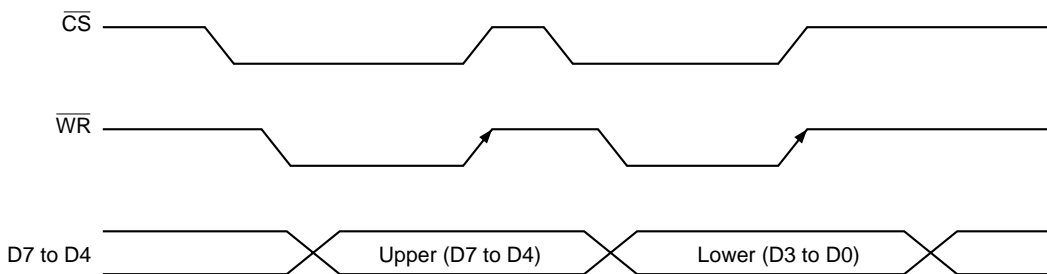

Note: For continuous writing, perform it after securing a time exceeding the system cycle time (t_{cyc}).

Serial interface (P/S = "L")

The serial interface consists of an 8-bit shift register and a 3-bit counter, and becomes ready to accept an SI input or SCL input in the chip selected state (\overline{CS} = "L").

Unless any chip is selected, the shift register and the counter are reset to the initial state. (Refresh state)

Data is input in the order of D7, D6, ..., D0 from the serial data input pin (SI) at the rise of the serial clock (SCL). At the rising edge of the 8th serial clock, the data is converted into parallel data.

Whether the serial data input (SI) is display data or a command is identified and judged by A0 input. When A0 = "H", the data becomes display data. When A0 = "L", the data becomes a command. The A0 input is read and identified at the rise of the 8 × nth serial clock (SCL) after chip selection.

Fig. 1 shows a timing chart of the serial interface. In case of the SCL signal, extreme care should be taken about terminal reflection and external noise due to a wiring length. Accordingly, it is recommended to make an operation check. It is also recommended to periodically refresh the each command write state to prevent a malfunction from being caused by noise.

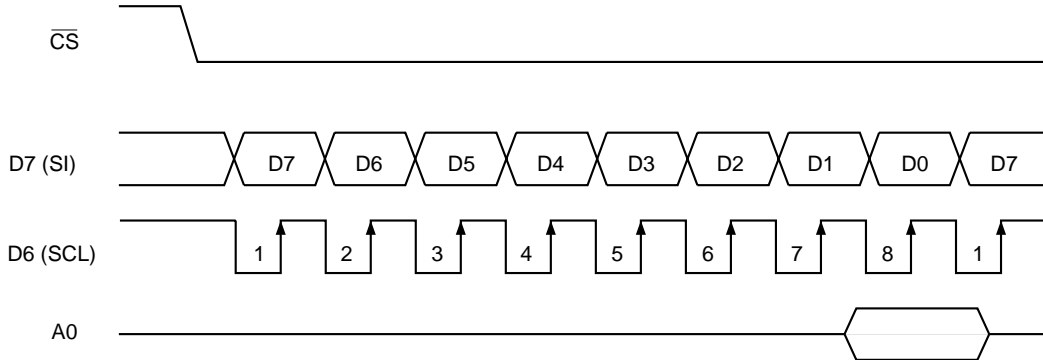

Fig. 1 Serial Interface Input Timing

Identification of data bus signals

The SED1240 series identifies each data bus signal by a combination of A0 and \overline{WR} (E) as shown in Table 3.

Table 3

Common	68 series	80 series	Function
A0	(E)	\overline{WR}	
1	1	0	Writes into the RAM and symbol register.
0	1	0	Writes into the internal register (commands)

Chip select

The SED1240 series has chip select pin \overline{CS} . Only when \overline{CS} = “L”, the MPU interface is enabled. In the other states than the chip select state, D0 to D7 and A0, \overline{WR} , SI, and SCL inputs are invalidated. When an serial input interface is selected, the shift register and the counter are reset. However, the RES input can be performed regardless of the \overline{CS} state.

Power Circuit

The power circuit built in the SED1240 series is a low power consumption power circuit that generates a voltage required for liquid crystal drive, and consists of a boosting circuit, voltage regulating circuit, and voltage follower.

The power circuit capacity is set for a small-scale liquid crystal panel.

In the case of a liquid crystal panel with a large display capacity, the display quality may be remarkably degraded. In this case, an external power supply is required.

Functional selection is performed by power control commands.

Some parts of the external power supply and the internal power supply can be used together.

Table 4

	Boosting circuit	Voltage regulating circuit	Voltage follower	External voltage input	Boosting system pin
	○	○	○	VSS2	USE
Note 1	×	○	○	VOUT, VSS2	OPEN
Note 2	×	×	○	V5, VSS2	OPEN
Note 3	×	×	×	V1, V2, V3, V4, V5	OPEN

Note 1: When the boosting circuit is turned off, set the boosting system pins (CAP1+, CAP1-, CAP2+, CAP2-) to OPEN so that liquid crystal drive voltages may be applied to the VOUT pin from the outside.

Note 2: When the voltage regulating circuit is not used with the boosting circuit OFF, set the VOUT pin and the boosting system pins to OPEN and connect the V5 pin to give liquid crystal drive voltages from the outside.

Note 3: When all the built-in power supplies are turned off, liquid crystal drive voltages V1, V2, V3, V4, and V5 are supplied from the outside and set the CAP1+, CAP1-, VSS2 and VOUT pins to OPEN.

Boosting circuit

The SED1240 series is provided with a boosting circuit for triple boosting and double boosting for the potential between VDD and VSS2.

For triple boosting, connect a capacitor between CAP1+ and CAP1-, between CAP2+ and CAP2-, and between VDD and VOUT, and the VDD - VSS2 potential is triple-boosted to the negative side and output to the VOUT pin. For double boosting, connect a capacitor between CAP1+ and CAP1- and between VDD and VOUT, set CAP2+ to OPEN, and connect CAP2- to VOUT, and the VDD - VSS2

potential is double-boosted to the negative side and output to the VOUT pin.

Because the boosting circuit uses signals from the oscillator output, the internal oscillating circuit or the external clock must be in operation.

The relation of boosting voltages is shown below.

Set the potential between the VDD and VSS2 to ensure that the VOUT does not exceed the permissible operating voltage range of VSS - VOUT (V5) when double or triple boosted.

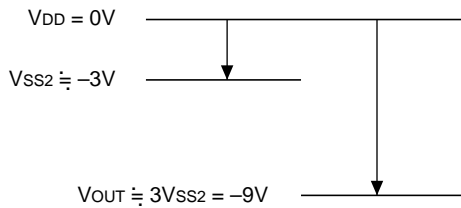
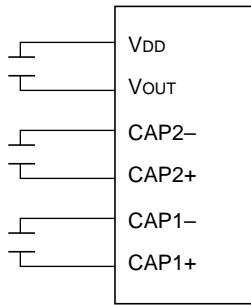

Potential relation of triple boosting voltages

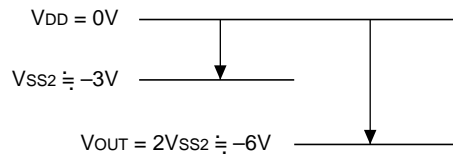
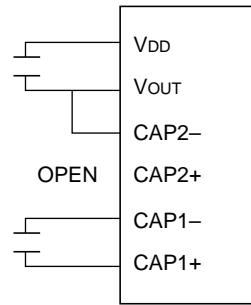

Potential relation of double boosting voltages

* Set the VSS2 voltage range to ensure that VOUT terminal voltage does not exceed the permissible operating voltage range of VSS - VOUT and absolute maximum rating.

Voltage regulating circuit

The boosting voltage generated at VOUT is output as a liquid crystal drive voltage of V5 through the voltage regulating circuit.

The SED1240 series is provided with a high-precision constant-voltage source, a 32-step electronic volume function, and a V5 voltage regulating resistor. This permits constructing a high-precision voltage regulating

circuit with a small quantity of parts. The voltage regulating circuit outputs VEV and has a temperature gradient of about -0.04%.

As the V5 voltage regulating resistor, a built-in resistor or an external resistor can be selected by command as a matter of configuration.

[When using an external resistor (No use of V5 voltage regulating built-in resistor is set by command.)]

The V5 voltage can be obtained from the following expression ① by adjusting resistors Ra and Rb within the range of |V5| < |VOUT|.

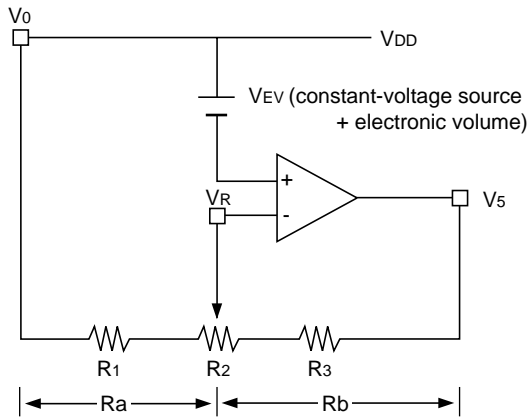

$$V5 = \left(1 + \frac{Rb}{Ra}\right) \cdot VEV \dots\dots\dots ①$$

In this case, VEV is determined by the constant-voltage source in the IC and by setting the electronic volume. When the electronic volume value is (00000), VREG ≒ 2.0 V, being constant.

For voltage adjustment of V5 output, connect a variable resistor among VR, VDD, and V5. For fine voltage adjustment of V5 output, it is recommended to combine fixed resistors R1 and R3 with variable resistor R2.

[R1, R2 and R3 setup example]

- R1 + R2 + R3 = 1.2 MΩ (Determined by the current value I05 flowing between VDD and V5. Supposing I05 ≤ 5 μA)
- Minimum voltage of V5: -6 V (Determined by liquid crystal characteristic)
- Variable voltage range by R2: -4 to -6 V (Determined by the liquid crystal characteristic)
- When the electronic volume register is set to (0, 0, 0, 0, 0), VEV = 2.0 V (TYP). Accordingly, each resistor value can be calculated by the above conditions and expression ① as follows.

- R1 = 400 KΩ
- R2 = 200 KΩ
- R3 = 600 KΩ

Note 1: The input impedance of the VR pin is high, so it is necessary to take a proper measure against noise for short wiring and shielding wiring.

[When using the V5 voltage regulating built-in resistor (Use of V5 voltage regulating built-in resistor is set by command.)]
 When the V5 voltage regulating built-in resistor and the electronic volume function are used, the liquid crystal supply voltage V5 can be controlled and the density of liquid crystal display can be controlled by commands only without adding any external resistor.

The V5 voltage can be obtained by the following expression ② by adjusting resistors Ra and Rb within the range of $|V5| < |VOUT|$.

$$V5 = \left(1 + \frac{Rb}{Ra}\right) \cdot VEV \dots\dots\dots ②$$

In this case, VEV is determined by the constant-voltage source within the IC and by setting the electronic volume. When the electronic volume value is (00000), VREG ≅ 2.0 V, being constant.

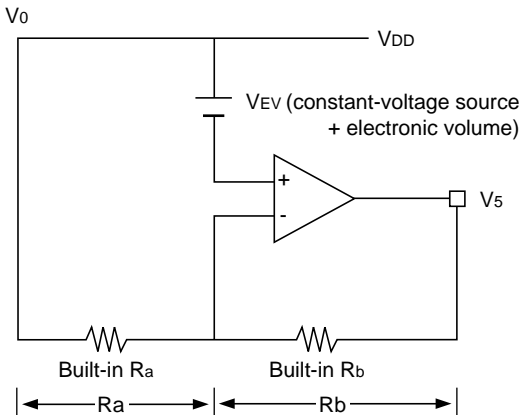

The voltage range of the V5 output can be adjusted by changing the built-in resistor ratio $(1 + Rb/Ra)$ by command. Reference values are shown in Table 5 and Fig. 2.

Table 5 V5 voltage regulating built-in resistor ratio set values (reference values)

Command		$(1 + Rb/Ra)$
IR1	IR0	
0	0	2.81
0	1	3.27
1	0	3.72
1	1	4.21

V5 voltage by V5 voltage regulating built-in resistor ratio set value and electronic volume resistor value (reference value)
 [Fig. 2]

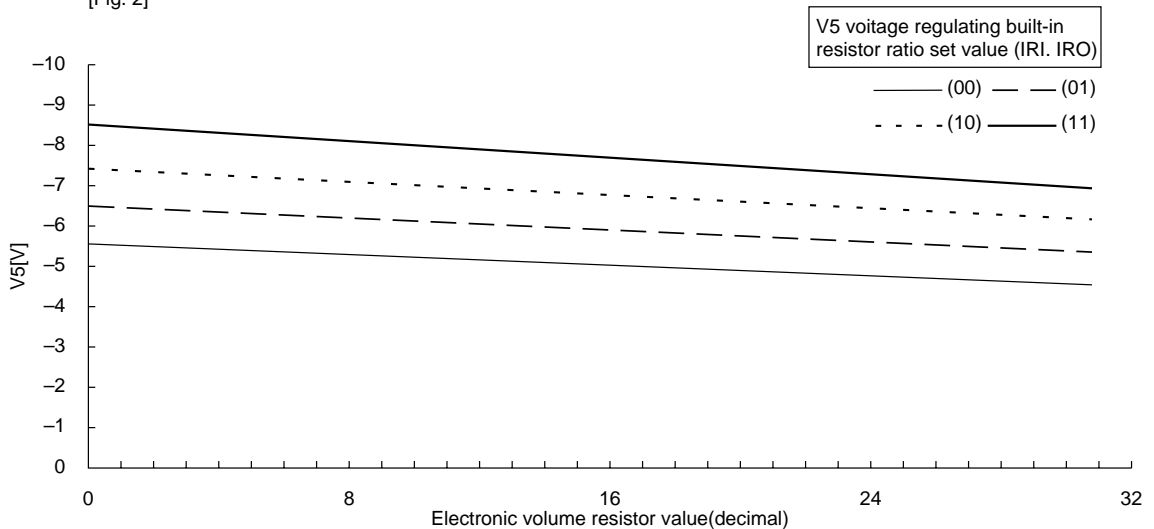
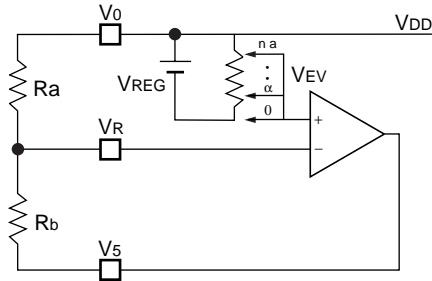

Fig. 2

- Voltage regulating circuit using the electronic volume function
 When the electronic volume function is used, the liquid crystal drive voltage V5 can be controlled by the command to adjust the density of liquid crystal display. Regarding this method, set 5-bit data in the electronic

volume register, and the liquid crystal drive voltage V5 can take one of 32 states of voltage value. When the electronic volume function is used, the voltage regulating circuit must be turned on by the power control command.

[Constant setup example when using the electronic volume function]



$$V_5 = \left(1 + \frac{R_b}{R_a}\right) \times V_{EV}$$

However: $V_{EV} = V_{REG} - \alpha$

$$\alpha = V_{REG} / 150$$

Table 6

No.	Electronic volume register	α	V5
0	(0, 0, 0, 0, 0)	0	Large
1	(0, 0, 0, 0, 1)	1α	•
2	(0, 0, 0, 1, 0)	2α	•
3	(0, 0, 0, 1, 1)	3α	•
•	•	•	•
•	•	•	•
30	(1, 1, 1, 1, 0)	$n-1\alpha$	•
31	(1, 1, 1, 1, 1)	$n\alpha$	Small

When the electronic volume function is not used, set the electronic volume register to (0,0,0,0,0).

Liquid crystal voltage generating circuit

The V5 potential is resistance-divided by the built-in resistor of the IC or external resistors Ra and Rb, generating potentials V1, V2, V3, and V4 required for liquid crystal drive. Furthermore, potentials V1, V2, V3, and V4 are impedance-converted by the voltage follower and supplied to the liquid crystal drive circuit.

Regarding the liquid crystal drive voltage, the 1/5 bias or 1/4 bias can be selected by command. For liquid crystal power pins, capacitors C2 for voltage stabilization must be connected to pins V1 to V5 externally.

A reference circuit example of each case is shown below.

① Using all of the boosting circuit, power regulating circuit, and voltage follower

[When using a V5 voltage regulating built-in resistor]
(Example of Vss2 = Vss, triple boosting)

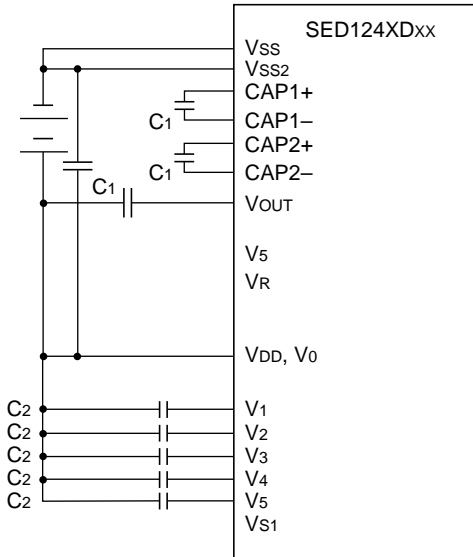

[When using no V5 voltage regulating built-in resistor]
(Example of Vss2 = Vss, triple boosting)

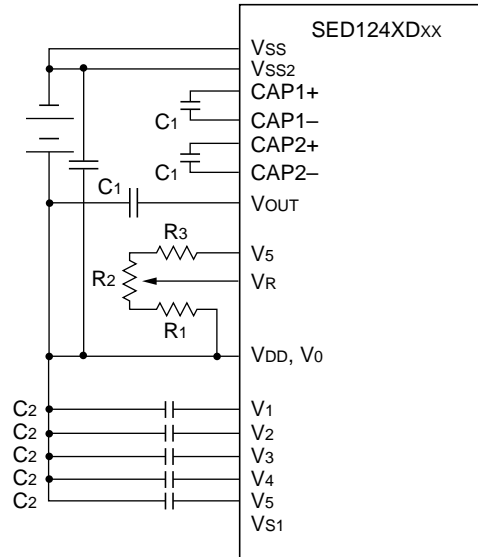

(Example of Vss2 = Vss, double boosting)

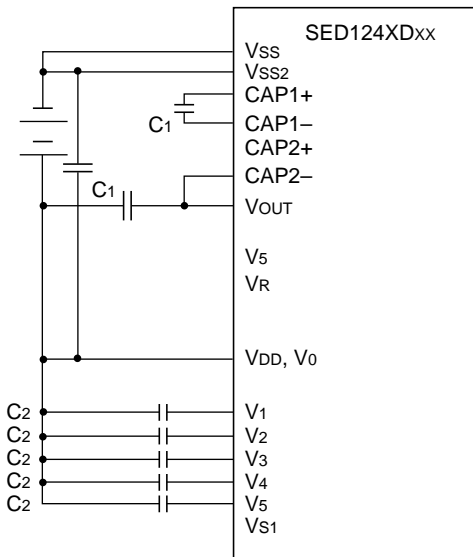

(Example of Vss2 = Vss, double boosting)

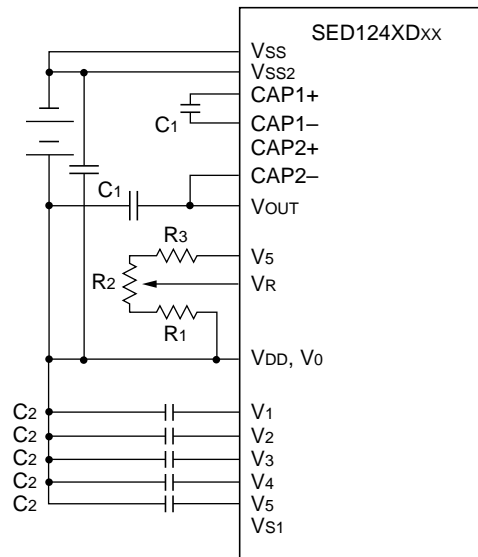

Reference set values: C1: 0.47 to 4.7 μF It is recommended to set optimum values suitable for the panel size in capacitors C1 and C2 while watching the liquid crystal display and drive waveforms.

② Using only the voltage regulating circuit and the voltage follower.

[When using a V₅ voltage regulating built-in resistor]
(Example of V_{SS2} = V_{SS})

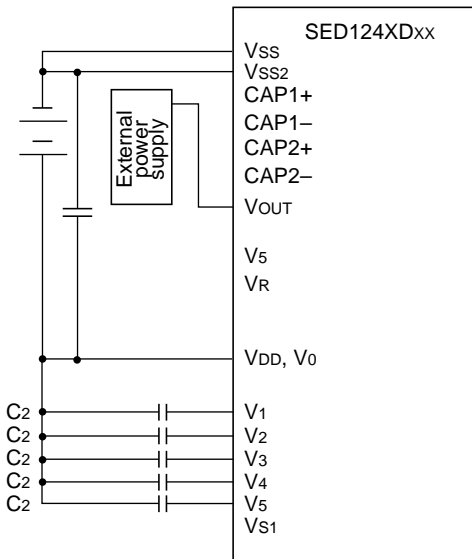

(Example of V_{SS2} = V_{SS})

[When using no V₅ voltage regulating built-in resistor]
(Example of V_{SS2} = V_{SS})

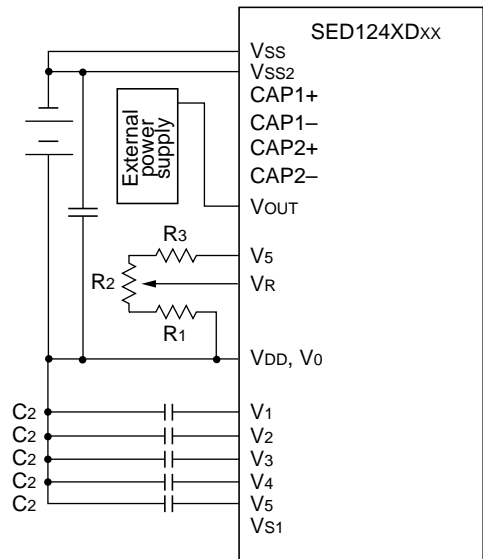

(Example of V_{SS2} = V_{SS})

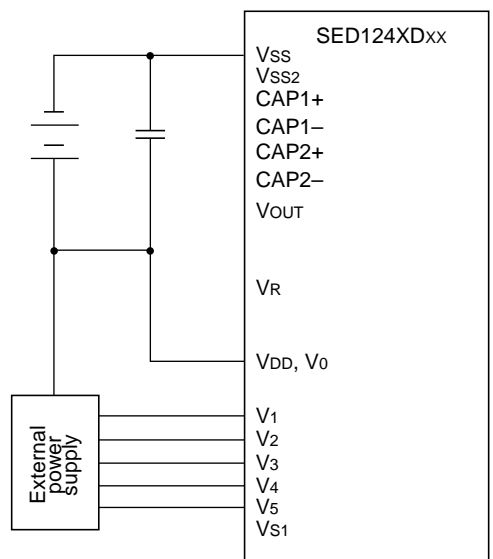
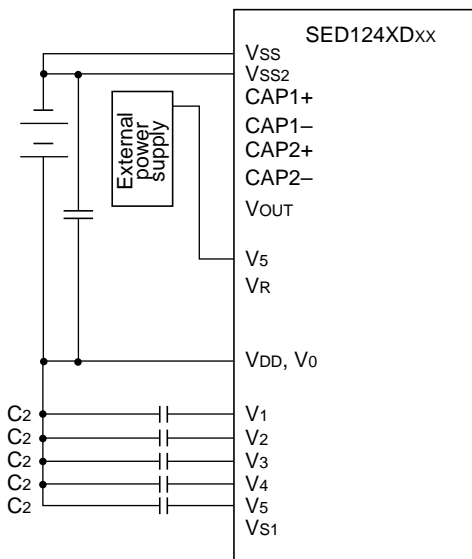

Reference set values: C1: 0.47 to 4.7 μ F It is recommended to set optimum values suitable for the panel size in C2: 0.1 to 4.7 μ F capacitors C1 and C2 while watching the liquid crystal display and drive waveforms.

- *1 Because the input impedance of the VR pin is high, use a short wire and a shielding wire.
- *2 Determine C1 and C2 values depending on the size of the LCD panel to be driven. Set proper values that permit stabilizing the liquid crystal drive voltages.
 - [Setting example] • Turn on the voltage regulating circuit and the voltage follower and give a voltage to V_{OUT} from the outside.
 - Display a LCD heavy load pattern like horizontal stripes and determine a C2 value so that the liquid crystal drive voltages (V₁ to V₅) may be stabilized. However, it is necessary to set the same capacity value in C2 in every case.
 - Next, turn on the built-in power supply and determine a C1 value.
- *3 Connect a capacity between V_{DD} and V_{SS} for voltage stabilization.

When driving a liquid crystal panel with heavy alternating or direct current load using an internal power supply

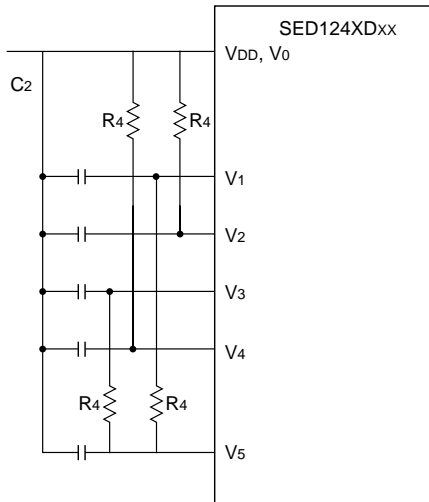

circuit, we recommend that you connect an external resistance in order to stabilize the level of the internal voltage follower outputs V1, V2, V3 and V4.

Reference setting value: R4: 100 k ohm to 1 M ohm

For resistance value R4, we recommend that you set it to an optimum value according to the liquid crystal panel indication and the drive waveform.

High power mode

The power circuit built-in the SED1240 series is a low power consumption type. (when the high power mode is OFF)

Accordingly, in the case of a large load liquid crystal or panel, the display quality may be degraded. In this case, the display quality can be improved by entering HPM = '1' by command. Before determining whether or not to use this mode, it is recommended to make a display check with a real machine.

In case the display quality cannot be improved satisfactorily though the high power mode is set, a liquid crystal drive power must be supplied from the outside.

Low Power Consumption Mode

The SED1240 series is provided with the standby mode/sleep mode to attain low power consumption in the standby status of the unit.

● Standby mode

The standby mode is turned on and off by the power save command and display off/booster circuit off command. Only static icons can be displayed.

1. Liquid crystal display output
COM1 to COM32, COMS1, COMS2: VDD level
SEG1 to SEG80: VDD level
SEGSA, B, C, D, E, F, G, H, I, J, COMSA: Can be caused to come on by static drive.
Control the static icon display by SEGSA, B, C, D, E, F, G, H, I, J, COMSA by the static icon RAM.
2. Contents of DDRAM, CGRAM, and symbol register
The written contents are kept in memory regardless of the ON/OFF status of the standby mode.
3. The operation mode remains in the status provided before execution of the standby mode. The internal circuit for dynamic display output is stopped.
4. Oscillating circuit
For static display, the oscillating circuit must be ON.

● Sleep mode

Turn off the power circuit and the oscillating circuit, set '0' in all the data of the static icon register, and execute the power save command.

Then, the sleep mode is set and the current consumption can be reduced to a value close to the static current.

1. Liquid crystal display output
COM1 to COM32, COMS1, COMS2: VDD level
SEG1 to SEG80, SEGSA, 2, 4, 5: VDD level
SEGSA, B, C, D, E, F, G, H, I, J, COMSA: Set '0' in all the data of the static icon register and blink ON/OFF (for static icons).
2. Contents of SSRAM, CGRAM and symbol register
The written contents can be kept in memory regardless of the ON/OFF status of the sleep mode.
3. The operation mode remains in the status provided before execution of the sleep mode. All the internal circuits are stopped.
4. Power circuit and oscillating circuit
Turn off the built-in power supply and oscillating circuit by the power save command and the power control command.

* Caution: If the oscillating circuit is stopped with the static icon register data and blinking kept off, previous display will remain on the icon. To avoid this, be sure to turn off the data and blinking before stopping the oscillating circuit.

Reset Circuit

When the $\overline{\text{RES}}$ input becomes active, this LSI will be put into the initial setup status. Resetting is performed at the 'L' level of the $\overline{\text{RES}}$ input signal.

● Initial setup status

1. Line scroll register
LS1, 0 = 0 : Scroll amount 0 line
2. Line blink control

- LB4 = 0 : DDRAM line 4 blink OFF
- LB3 = 0 : DDRAM line 3 blink OFF
- LB2 = 0 : DDRAM line 2 blink OFF
- LB1 = 0 : DDRAM line 1 blink OFF
- 3. Vertical double-size display register
 - DD4 = 0 : Line 4 is displayed in standard form.
 - DD3 = 0 : Line 3 is displayed in standard form.
 - DD2 = 0 : Line 2 is displayed in standard form.
 - DD1 = 0 : Line 1 is displayed in standard form.
- 4. Display ON/OFF register
 - C = 0 : Cursor OFF
 - B = 0 : Blink OFF
 - D = 0 : Display OFF
 - RE = 0 : Extended register OFF
- 5. Power save register
 - O = 0 : Oscillating circuit OFF
 - PS = 0 : Power save OFF
- 6. Power control register
 - HPM = 0 : High power mode OFF
 - VC = 0 : Voltage regulating circuit OFF
 - VF = 0 : Voltage follower OFF
 - P = 0 : Boosting circuit OFF
 - IRS = 1 : For built-in resistor
 - BAS = 0 : 1/5 bias
 - IR1,0 = 00 : Rb/Ra = small
- 7. System set register
 - CG = 0 : CGRAM not used
 - CS = 0 : Left shift
 - SS = 0 : Normal display
 - R1, 0 = 0 : Standard ROM + OPTION ROM1
- 8. Electronic volume
 - (0,0,0,0,0)
- 9. Static icon ON/OFF control

- (SEGS, A, B, C, D, E, F, G, H, I, J) = (0,0,0,0,0,0,0,0,0,0): Display OFF
- 10. Static icon blink control
 - (SEGS, A, B, C, D, E, F, G, H, I, J) = (0,0,0,0,0,0,0,0,0,0): Blink OFF

As seen in MPU Interface, the RES pin inputs data at the same timing as MPU resetting and performs initialization concurrently with the MPU. However, if this pin is put into the high impedance for a certain period after the MPU bus and ports are reset, perform a reset input after the input to the SED1240 series is definitively set.

For the reset signal, it is necessary to input '0' level pulses at least for 10 μs as described in DC Characteristics. The ordinary operation will be started in 1 μs or more after the rising edge of the RES signal. When the RES pin becomes active, each register will be cleared and set to the above setup status.

If initialization is not executed by the RES pin when the supply voltage is applied, a clear disable status may appear.

In case the built-in liquid crystal power circuit is not used, the RES input must be active when the external liquid crystal power supply is turned on.

DESCRIPTION OF COMMANDS

Table 7 shows a command table. The SED1240 series identifies each data/command by a combination of A0 and WR (E).

An extended command can be selected by the RE bit in the command.

Interpreting and executing commands are performed only at the internal timing. This permits high-speed processing.

Overview of Commands

Table 7

Command type	Command name	RE	A0	$\overline{\text{WR}}$
Display control instructions	Cursor Home	0	0	0
	Display ON/OFF Control	0/1	0	0
	Line Blink Control	0	0	0
	Line Scroll Control	1	0	0
	Static Icon Display Control	0	1	0
	Static Icon Display Blink Control	0	1	0
	Vertical Double-size Display Control	1	0	0
Power control	Power Save	0/1	0	0
	Power Control (1)	0	0	0
	Power Control (2)	1	0	0
	Electronic Volume Control	0	1	0
System set	System Set (1)	0	0	0
	System Set (2)	1	0	0
Address control instructions	DDRAM, Symbol Register	0	0	0
	CGRAM	1	0	0
Data input instruction	Data Write	0/1	1	0

The execution time of each instruction is determined by the internal processing time of the SED1240 series.

Accordingly, for executing an instruction, secure a time exceeding the cycle time (tcyc) and then execute the instruction.

Table 8 SED1240 Series Command Table

Command	Code											Function														
	RE	A0	WR	D7	D6	D5	D4	D3	D2	D1	D0															
(1) Cursor Home/Line Scroll Control	0	0	0	0	0	0	1	*	*	*	*	Moves the cursor to the home position. (Set the address to 30H.)														
	1	0	0	0	0	0	1	*	*	LS1	LS0	Specifies the number of display scrolls in units of line. <table border="1" style="margin-left: 20px;"> <thead> <tr> <th>LS1</th> <th>LS0</th> <th>Function</th> </tr> </thead> <tbody> <tr> <td>0</td> <td>0</td> <td>Scroll amount 0 line</td> </tr> <tr> <td>0</td> <td>1</td> <td>One-line upward scroll</td> </tr> <tr> <td>1</td> <td>0</td> <td>Two-line upward scroll</td> </tr> <tr> <td>1</td> <td>1</td> <td>Three-line upward scroll</td> </tr> </tbody> </table>	LS1	LS0	Function	0	0	Scroll amount 0 line	0	1	One-line upward scroll	1	0	Two-line upward scroll	1	1
LS1	LS0	Function																								
0	0	Scroll amount 0 line																								
0	1	One-line upward scroll																								
1	0	Two-line upward scroll																								
1	1	Three-line upward scroll																								
(2) Line Blink/Vertical Double-size Display Control	0	0	0	0	0	1	0	LB4	LB3	LB2	LB1	Exerts blink control for each specified line. LB4 = 1 (Blinks the display for line 4 of DDRAM in black-and-white reverse form.) LB4 = 0 (Does not blink the display for line 4 of DDRAM.) LB3 = 1 (Blinks the display for line 3 of DDRAM in black-and-white reverse form.) LB3 = 0 (Does not blink the display for line 3 of DDRAM.) LB2 = 1 (Blinks the display for line 2 of DDRAM in black-and-white-reverse form.) LB2 = 0 (Does not blink the display for line 2 of DDRAM.) LB1 = 1 (Blinks the display for line 1 of DDRAM in black-and-white reverse form.) LB1 = 0 (Does not blink the display for line 1 of DDRAM.)														
	1	0	0	0	0	1	0	DD4	DD3	DD2	DD1	Displays the specified DDRAM line in vertical double-size form. DD4 = 1 (Displays the data for line 4 of DDRAM in vertical double-size form.) DD4 = 0 (Displays the data for line 4 of DDRAM in standard form.) DD3 = 1 (Displays the data for line 3 of DDRAM in vertical double-size form.) DD3 = 0 (Displays the data for line 3 of DDRAM in standard form.) DD2 = 1 (Displays the data for line 2 of DDRAM in vertical double-size form.) DD2 = 0 (Displays the data for line 2 of DDRAM in standard form.) DD1 = 1 (Displays the data for line 1 of DDRAM in vertical double-size form.) DD1 = 0 (Displays the data for line 1 of DDRAM in standard form.)														

SED1240 Series

Command	Code											Function															
	RE	A0	WR	D7	D6	D5	D4	D3	D2	D1	D0																
(3) Display ON/OFF/Extended Register ON/OFF Control	0/1	0	0	0	0	1	1	C	B	RE	D	Sets cursor ON/OFF, cursor blink ON/OFF (B), display ON/OFF (D), use/no-use of extended register (RE), and electronic volume LBS (RE). C = 1 (cursor ON) C = 0 (cursor OFF) B = 1 (blink ON) B = 0 (blink OFF) D = 1 (display ON) D = 0 (display OFF) RE = 1 (extended register ON) RE = 0 (extended register OFF)															
(4) Power Save Control	0/1	0	0	0	1	0	0	*	*	0	PS	Sets power save ON/OFF (PS) and oscillating circuit ON/OFF (O). PS = 1 (power save ON) PS = 0 (power save OFF) O = 1 (oscillation ON) O = 0 (oscillation OFF)															
(5) Power Control	0	0	0	0	1	0	1	HPM	VC	VF	P	Sets high power mode ON/OFF (HPM), voltage regulating circuit ON/OFF (VC), voltage follower ON/OFF (VF), and boosting circuit ON/OFF (P). HPM = 1 (high power mode ON) HPM = 0 (high power mode OFF) VC = 1 (voltage regulating circuit ON) VC = 0 (voltage regulating circuit OFF) VF = 1 (voltage follower ON) VF = 0 (voltage follower OFF) P = 1 (boosting circuit ON) P = 0 (boosting circuit OFF)															
	1	0	0	0	1	0	1	IRS	BAS	IR1	IR0	Sets V ₅ voltage regulating resistor selection (IRS), LCD bias set (BAS), and V ₅ voltage regulating built-in resistor ratio set (IR1, IR0). IRS = 1 (use of built-in resistor) IRS = 0 (no use of built-in resistor) BAS = 1 (1/4 bias) BAS = 0 (1/5 bias) (IR1, IR0) = ... (Rb/Ra ratio large to small)															
(6) System Set	0	0	0	0	1	1	0	R1	R0	CS	CG	Sets ROM option (R1, R0), use/no use of CGRAM (CG), and COM shift direction (CS) CG = 1 (use of CGRAM) CG = 0 (no use of CGRAM) CS = 1 (right shift) CS = 0 (left shift)															
											<table border="1"> <thead> <tr> <th>R1</th> <th>R0</th> <th>Function</th> </tr> </thead> <tbody> <tr> <td>0</td> <td>0</td> <td>Standard ROM + OPTION ROM1</td> </tr> <tr> <td>0</td> <td>1</td> <td>Standard ROM + OPTION ROM2</td> </tr> <tr> <td>1</td> <td>0</td> <td>Standard ROM + OPTION ROM3</td> </tr> <tr> <td>1</td> <td>1</td> <td>Standard ROM + OPTION ROM4</td> </tr> </tbody> </table>		R1	R0	Function	0	0	Standard ROM + OPTION ROM1	0	1	Standard ROM + OPTION ROM2	1	0	Standard ROM + OPTION ROM3	1	1	Standard ROM + OPTION ROM4
	R1	R0	Function																								
0	0	Standard ROM + OPTION ROM1																									
0	1	Standard ROM + OPTION ROM2																									
1	0	Standard ROM + OPTION ROM3																									
1	1	Standard ROM + OPTION ROM4																									
1	0	0	0	1	1	0	*	*	SS	*	Sets the normal/reverse display (SS) of each segment character. SS = 1 (reverse) SS = 0 (normal)																
(7) RAM Address Set	0	0	0	1	ADDRESS						Sets the address of DDRAM, static icon RAM or electronic volume RAM.																
	1	0	0	1	ADDRESS						Sets the address of CGRAM or symbol register RAM.																

Command	Code											Function	
	RE	A0	WR	D7	D6	D5	D4	D3	D2	D1	D0		
(8) RAM Data Write	0/1	1	0	DATA									Writes data into the DDRAM, CGRAM, symbol register RAM, static icon RAM or electronic volume RAM. This is determined by the address set instruction executed immediately before writing data.
(9) NOP	0/1	0	0	0	0	0	0	0	0	0	0	A command for NON-OPERATION. This also serves as a test mode clear command, so it is recommended to input it periodically.	
(10) Test Mode	0/1	0	0	0	0	0	0	*	*	*	*	A command for IC chip test. Don't use this command.	

Description of Command Functions

Cursor home

Function: Presets the address counter to 30H. Only when the previous RAM access is made to the area of RE = 0 of the RAM map, the cursor is moved to digit 1 on line 1 if the cursor is displayed.
If line scroll is set, it is cleared to the scroll amount = 0 line.

RE	A0	WR	D7	D6	D5	D4	D3	D2	D1	D0
0	0	0	0	0	0	1	*	*	*	*

* : Don't Care

Line scroll control

Function: Controls the display scroll amount for each line.

RE	A0	WR	D7	D6	D5	D4	D3	D2	D1	D0
1	0	0	0	0	0	1	*	*	LS1	LS0

* : Don't Care

LS1	LS0	Function
0	0	Scroll amount 0 line
0	1	Scrolls 1 line upward. (display line 1 from DDRAM line 2)
1	0	Scrolls 2 lines upward. (display line 1 from DDRAM line 3)
1	1	Scrolls 3 lines upward. (display line 1 from DDRAM line 4)

- When 2-line scroll has been performed upward at the 4-line display

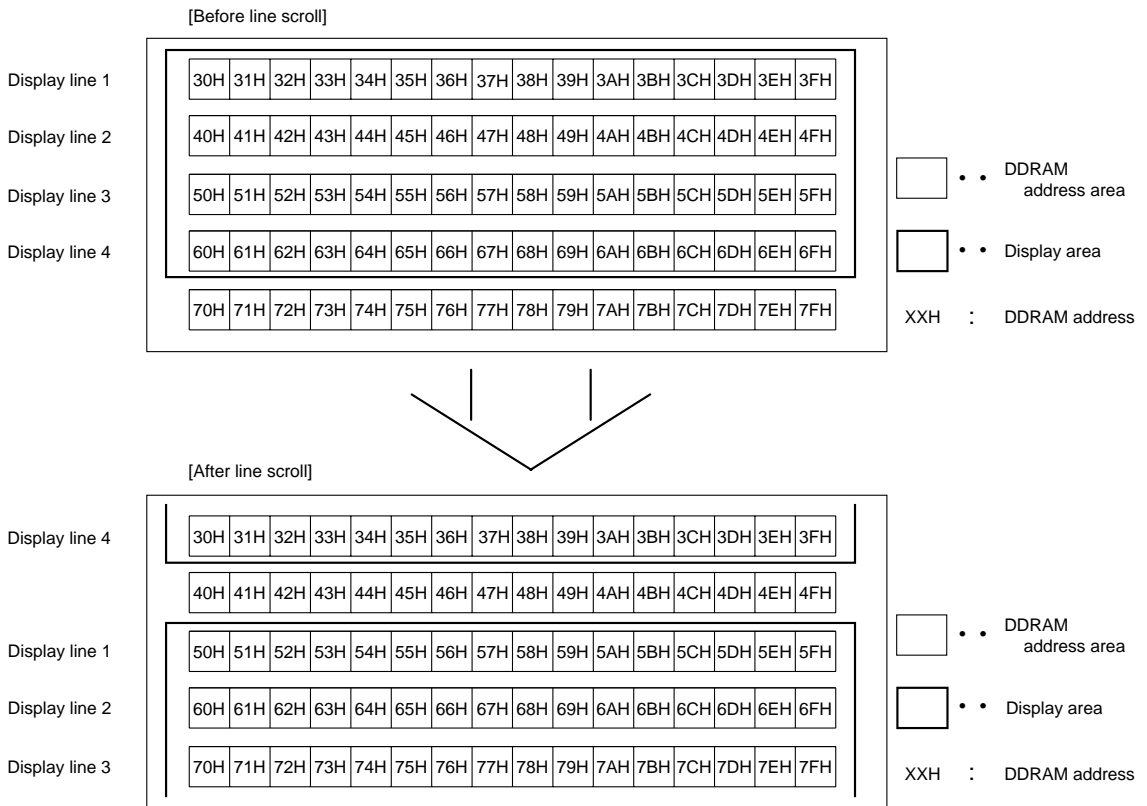

- When 2-line scroll has been performed upward at the 2-line display [(LS1, LS2) = (1, 0)]

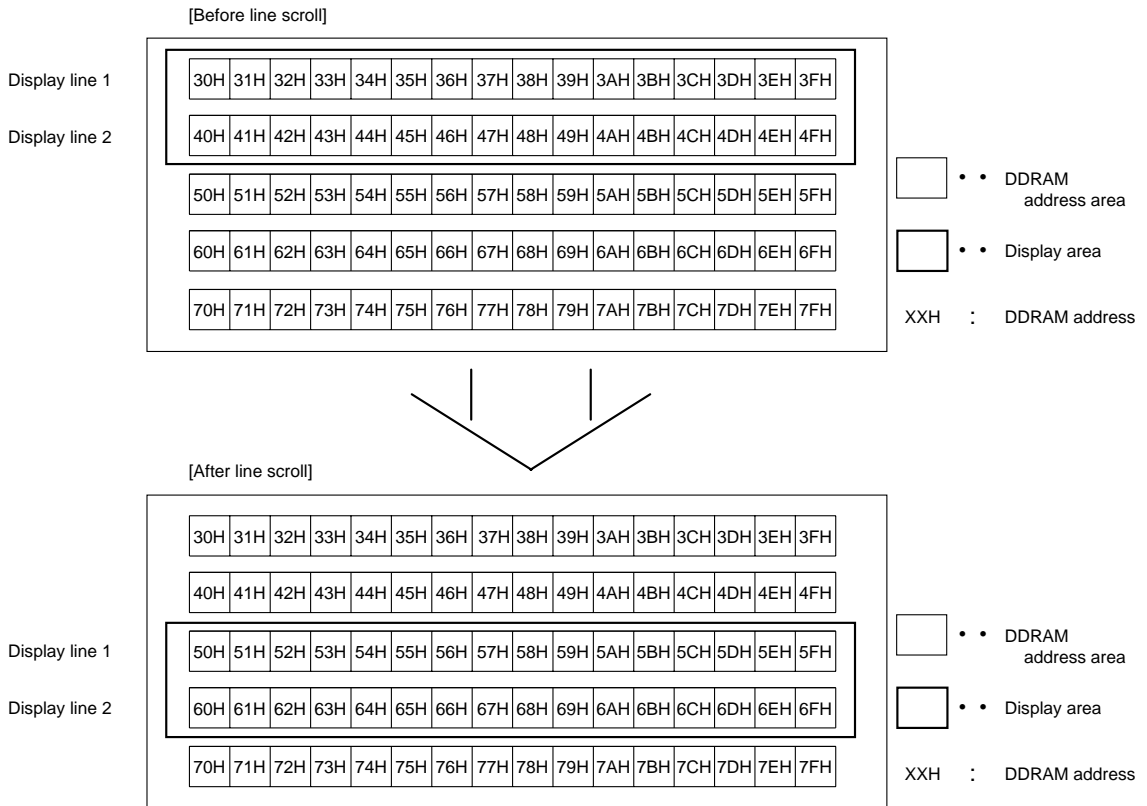

Line blink display control

Function: Displays the specified line in back-and-while reverse form.
 The specified line corresponds to the address line of the DDRAM.
 (Not the display line)

RE	A0	WR	D7	D6	D5	D4	D3	D2	D1	D0
0	0	0	0	0	1	0	LB4	LB3	LB2	LB1

- Displays the specified line of the DDRAM in black-and-white form by setting LB4 to LB1.
 - LB4 = 0 : Displays the data for line 4 of the DDRAM in standard form. (no blink) [DDRAM 60H to 6FH]
 - LB4 = 1 : Displays the data for line 4 of DDRAM in black-and-white reverse blink form. [DDRAM 60H to 6FH]
 - LB3 = 0 : Displays the data for line 3 of the DDRAM in standard form. (no blink) [DDRAM 50H to 5FH]

- LB3 = 1 : Displays the data for line 3 of the DDRAM in black-and-white reverse blink form. [DDRAM 50H to 5FH]
- LB2 = 0 : Displays the data for line 2 of the DDRAM in standard form. (no blink) [DDRAM 40H to 4FH]
- LB2 = 1 : Displays the data for line 2 of the DDRAM in black-and-white reverse blink form. [DDRAM 40H to 4FH]
- LB1 = 0 : Displays the data for line 1 of the DDRAM in standard form. (no blink) [DDRAM 30H to 3FH]
- LB1 = 1 : Displays the data for line 1 of the DDRAM in black-and-white reverse blink form. [DDRAM 30H to 3FH]

- fBLINK = 1 to 2Hz.
- Blinking is performed at the same frequency as cursor blink. If blinking is caused to occur at the same time, the cursor position will be hard to know.

Vertical double-size display control

Function: Displays the specified line in vertical double-size form.
 The specified line corresponds to the address of the DDRAM.
 (Not the display line)

RE	A0	$\overline{\text{WR}}$	D7	D6	D5	D4	D3	D2	D1	D0
1	0	0	0	0	1	0	DD4	DD3	DD2	DD1

- Displays the specified line of the DDRAM in vertical double-size form by setting DD4 to DD1.

DD4 = 0 : Displays the data for line 4 of the DDRAM in standard form. [DDRAM 60H to 6FH]

DD4 = 1 : Displays the data for line 4 of the DDRAM in vertical double-size form. [DDRAM 60H to 6FH]

DD3 = 0 : Displays the data for line 3 of the DDRAM in standard form. [DDRAM 50H to 5FH]

DD3 = 1 : Displays the data for line 3 of the DDRAM in vertical double-size form. [DDRAM 50H to 5FH]

DD2 = 0 : Displays the data for line 2 of the DDRAM in standard form. [DDRAM 40H to 4FH]

DD2 = 1 : Displays the data for line 2 of the DDRAM in vertical double-size form. [DDRAM 40H to 3FH]

DD1 = 0 : Displays the data for line 1 of the DDRAM in standard form. [DDRAM 30H to 3FH]

DD1 = 1 : Displays the data for line 1 of the DDRAM in vertical double-size form. [DDRAM 30H to 3FH]

- Example of vertical double-size display
An example of 4-line display will be cited for explanation.

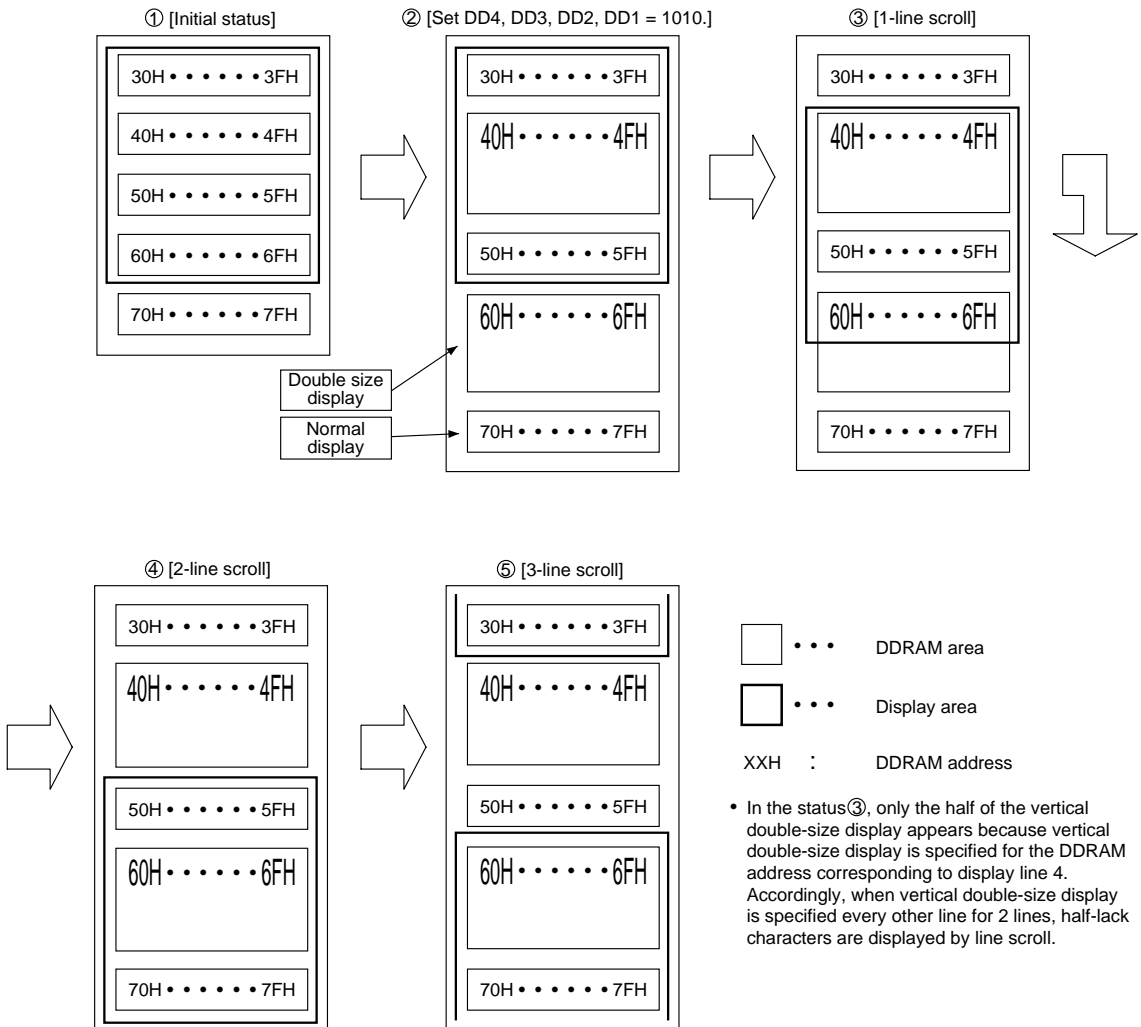

- Example of vertical double-size display (characters)

[Standard display]

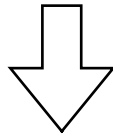
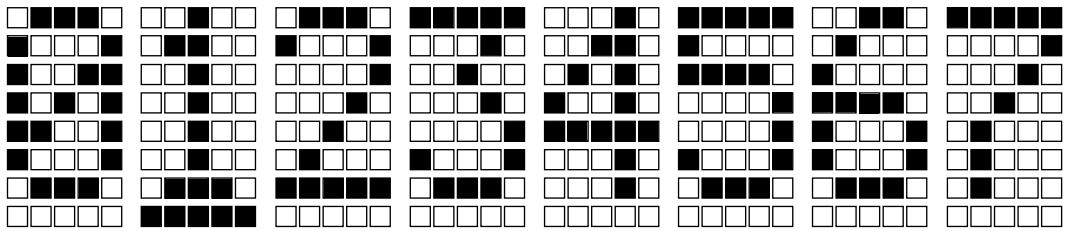

[Vertical double-size display]

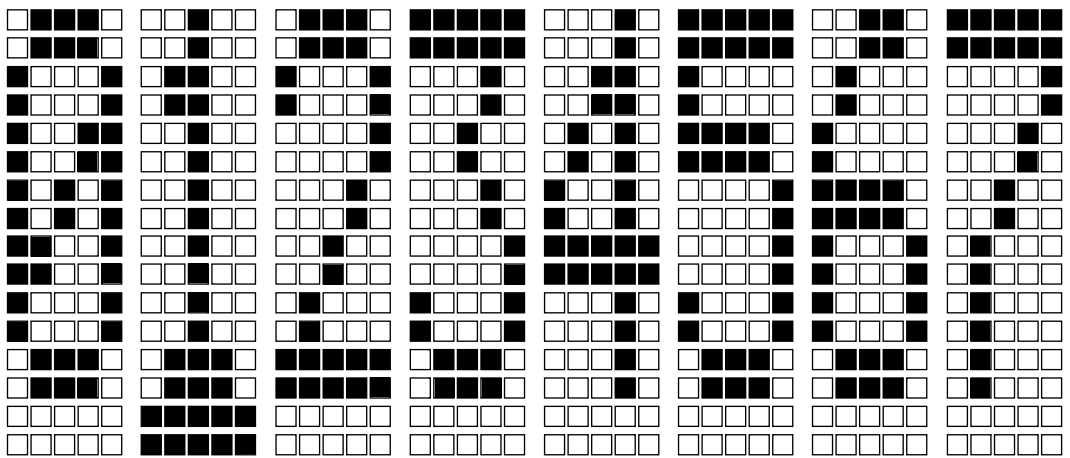

When the under-bar cursor is displayed, this will also be of double-size.

Display ON/OFF control

Function: Sets both display and cursor ON/OFF, and extended register access.

RE	A0	$\overline{\text{WR}}$	D7	D6	D5	D4	D3	D2	D1	D0
0/1	0	0	0	0	1	1	C	B	RE	D

- Display ON/OFF is specified by setting D.
 - D = 0 : Display ON
 - D = 1 : Display ON
- Character blink ON/OFF at the cursor position is specified by setting B. However, when the cursor is OFF, this bit is invalidated.
 - B = 0 : Cursor blink OFF
 - B = 1 : Cursor blink ON
- Cursor ON/OFF is specified by setting C.
 - C = 0 : No display of cursor
 - C = 1 : Display of cursor

- Extended register access is specified by setting RE.
 - RE = 0 : Extended register OFF
 - RE = 1 : Extended register ON
- The relation between C/B register and cursor display is shown in the following table.

C	B	Cursor display
0	0	No display (fixed)
0	1	No display (fixed)
1	0	Display of under-bar cursor
1	1	Alternate display of display characters and black-and-white reversed display characters

- Example of cursor display

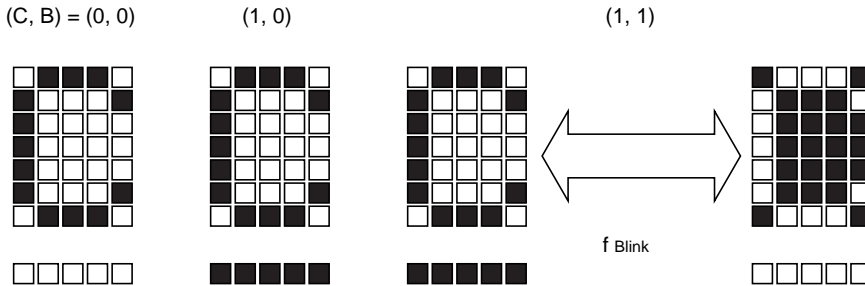

The cursor display position is indicated by the address counter. Accordingly, when moving the cursor, change the address counter value by the RAM address set command or the auto increment by the RAM data write command.

To display the under-bar cursor when character data (CGRAM) at the cursor position, the position corresponding to the cursor position will be displayed in black-and-white reverse form.

If the address counter is set to the symbol register position at (C, B) = (1, 1), symbols can be caused to blink selectively (every 5 dots because symbols correspond to characters).

Power save

Function: Controls the oscillating circuit and sets and resets the power save mode and the sleep mode.

RE	A0	$\overline{\text{WR}}$	D7	D6	D5	D4	D3	D2	D1	D0
0/1	0	0	0	1	0	0	*	*	O	PS

* : Don't Care

- Power save mode ON/OFF is specified by setting PS.
 - PS = 0 : Power save OFF (reset)
 - PS = 1 : Power save ON (set)
- Oscillating circuit ON/OFF is specified by setting O.
 - O = 0 : Oscillating circuit OFF (stop of oscillation)
 - O = 1 : Oscillating circuit ON (start of oscillation)

Power control (1)

Function: Controls the operation of the built-in power circuit.

RE	A0	$\overline{\text{WR}}$	D7	D6	D5	D4	D3	D2	D1	D0
0	0	0	0	1	0	1	HPM	VC	VF	P

* : Don't Care

- Boosting circuit ON/OFF is specified by setting P.
For operating the boosting circuit, the oscillating circuit must be in operation.
P = 0 : Boosting circuit OFF
P = 1 : Boosting circuit ON
- Voltage follower ON/OFF is specified by setting VF.
VF = 0 : Voltage follower OFF
VF = 1 : Voltage follower ON
- Voltage regulating circuit ON/OFF is specified by setting VC.
VC = 0 : Voltage regulating circuit OFF
VC = 1 : Voltage regulating circuit ON.
- High power mode ON/OFF is specified by setting HPM.
HPM = 0 : High power mode OFF
HPM = 1 : High power mode ON

Power control (2)

Function: Controls the operation of the built-in power circuit.

RE	A0	$\overline{\text{WR}}$	D7	D6	D5	D4	D3	D2	D1	D0
1	0	0	0	1	0	1	IRS	BAS	IR1	IR0

* : Don't Care

- The relation of IR0 and option combinations is shown in the following table.

IR1	IR0	(1 + Rb/Ra)
0	0	Small
0	1	↓
1	0	
1	1	Large

- Bias selection is performed by setting BAS.
BAS = 0 : 1/5 bias
BAS = 1 : 1/4 bias
- Either built-in V5 voltage regulating resistor or external resistor (no use of built-in resistor) is selected by setting IRS.
IRS = 0 : No use of built-in resistor
IRS = 1 : Use of built-in resistor

System set (1)

Function: Selects an option ROM and sets the common shift direction and the use/no use of CGRAM.

RE	A0	$\overline{\text{WR}}$	D7	D6	D5	D4	D3	D2	D1	D0
0	0	0	0	1	1	0	R1	R0	CS	CG

- The relation of R1 and R0 combinations is shown in the following figure.

R1	R0	ROM combination
0	0	Standard ROM (160 characters or 154 characters) + option ROM1 (96 characters)
0	1	Standard ROM (160 characters or 154 characters) + option ROM2 (96 characters)
1	0	Standard ROM (160 characters or 154 characters) + option ROM3 (96 characters)
1	1	Standard ROM (160 characters or 154 characters) + option ROM4 (96 characters)

- The COM shift direction is specified by setting CS.
CS = 0 : COM left shift
(COM1 → COM32 → COMS1 → COMS2)
CS = 1 : COM right shift
(COM32 → COM1 → COMS1 → COMS2)
- The use/no use of CGRAM is specified by setting CG.
CG = 0 : No use of CGRAM
CG = 1 : Use of CGRAM

System set (2)

Function: sets the normal/reverse display of SEG characters.
This function operates for each character.

RE	A0	$\overline{\text{WR}}$	D7	D6	D5	D4	D3	D2	D1	D0
1	0	0	0	1	1	0	*	*	SS	*

* : Don't Care

- The normal/reverse display of SEG is specified by setting SS.
SS = 0 : Normal display of SEG
SS = 1 : Reverse display of SEG
- For the symbol register RAM output, only the normal display is available.

- Example of display (compared by the same mounting method)

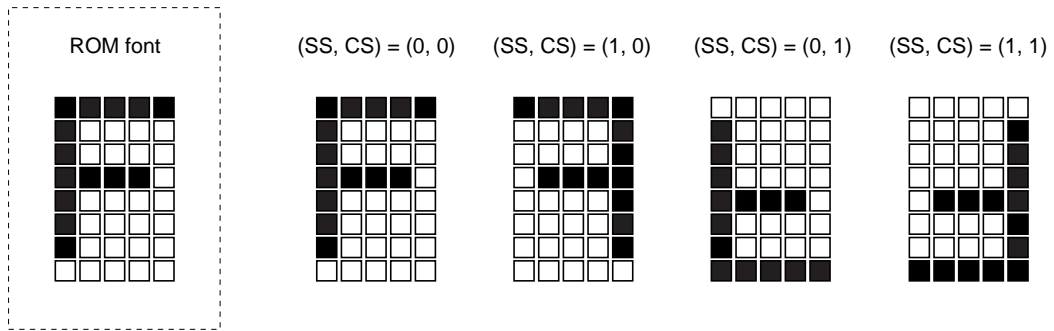

RAM address set (1) [DDRAM, static icon RAM, electronic volume RAM]

Function: Sets the address for writing data into the DDRAM, static icon RAM (including blink control), and electronic volume RAM in the address counter. When the cursor appears, it is displayed at the display position corresponding to the DDRAM address set by this command. (When the static icon RAM or electronic volume RAM is specified, the cursor disappears on the display.)

RE	A0	$\overline{\text{WR}}$	D7	D6	D5	D4	D3	D2	D1	D0
0	0	0	1	ADDRESS						

- ① The settable address is the address 00H to 7FH in D6 to D0.
- ② When writing data in the RAM, set the address for writing data by this command. Next, when data is written in succession, the address will be automatically incremented. (00H to 7FH → 00H)
- ③ RE = 0, 09H is for testing. Be sure not to use it!

RAM address set (2) [CGRAM, symbol register RAM]

Function: Sets the address for writing data into the CGRAM or symbol register RAM in the address counter.

When the CGRAM address is set, the cursor will disappear on the display. When the symbol register RAM is set, the cursor moves to the corresponding symbol position, causing this symbol to blink selectively.

When the cursor home command is executed immediately after execution of this instruction (before execution of RAM Address Set (1)), the cursor will not be displayed. (Because the address is set at address 30H of RE-1 of the RAM map.)

RE	A0	$\overline{\text{WR}}$	D7	D6	D5	D4	D3	D2	D1	D0
1	0	0	1	ADDRESS						

- ① The settable address of the address of 00H to 7FH in D6 to D0.
- ② When writing data in the RAM, set the address for writing data by this command. Next, if data is written in succession, the address will be automatically incremented. (00H to 7FH → 00H)
- ③ RE = 1, 30H - 5FH i8s set to No Use. It is not available.

<Example of Address Set>

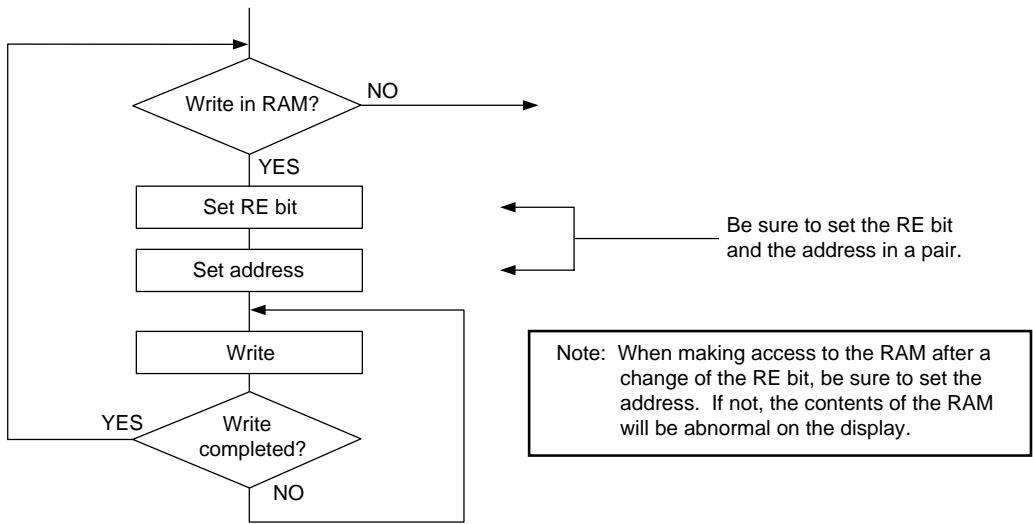

[SED1240 RAM map] (4-line 16-digit display)

RE	Low High order order	0	1	2	3	4	5	6	7	8	9	A	B	C	D	E	F
0	0XH	SI	SIB	Unused				EV	TEST	Unused							
	1XH	Unused															
	2XH	Unused															
	3XH	DDRAM line 1															
	4XH	DDRAM line 2															
	5XH	DDRAM line 3															
	6XH	DDRAM line 4															
	7XH	DDRAM line 5															
1	0XH	CGROM(00H)						CGROM(01H)									
	1XH	CGROM(02H)						CGROM(03H)									
	2XH	CGROM(04H)						CGROM(05H)									
	3XH	Unused															
	4XH	Unused															
	5XH	Unused															
	6XH	Symbol register															
	7XH	Symbol register															

Symbol register:
COMS1, 2
For static icon:
COMSA, SEGSA - J

SI :Static icon RAM
 SIB :Static icon blink control RAM
 EV :Electronic volume RAM
 TEST:Testing register. Don't use it.

[SED1240 Series RAM map] (2-line 16-digit display)

RE	Low High order order	0	1	2	3	4	5	6	7	8	9	A	B	C	D	E	F
0	0XH	SI	SIB	Unused			EV	TEST	Unused								
	1XH	Unused															
	2XH	Unused															
	3XH	DDRAM line 1															
	4XH	DDRAM line 2															
	5XH	DDRAM line 3															
	6XH	DDRAM line 4															
	7XH	DDRAM line 5															
1	0XH	CGROM(00H)						CGROM(01H)									
	1XH	CGROM(02H)						CGROM(03H)									
	2XH	CGROM(04H)						CGROM(05H)									
	3XH	Unused															
	4XH	Unused															
	5XH	Unused															
	6XH	Symbol register															
	7XH	Symbol register															

Symbol register:
COMS1, 2

For static icon:
COMSA, SEGSA - J

- SI :Static icon RAM
- SIB :Static icon blink control RAM
- EV :Electronic volume RAM
- TEST:Testing register. Don't use it.

[Display range of each master]

The following shows the display range for the DDRAM area when the vertical double size is unspecified and scroll amount is 0 line:

SED1240 (4 lines by 16 columns)	1st line on display	RE = 0	30H to 3FH
	2nd line on display	RE = 0	40H to 4FH
	3rd line on display	RE = 0	50H to 5FH
	4th line on display	RE = 0	60H to 6FH
SED1241 (3 lines by 16 columns)	1st line on display	RE = 0	30H to 3FH
	2nd line on display	RE = 0	40H to 4FH
	3rd line on display	RE = 0	50H to 5FH
SED1242 (2 lines by 16 columns)	1st line on display	RE = 0	30H to 3FH
	2nd line on display	RE = 0	40H to 4FH

RAM data write

Function: Writes data in the RAM areas of the DDRAM, CGRAM, symbol register RAM, static icon RAM, and electronic volume RAM.
 Before this command, be sure to execute the address set command.
 After that, each time data is written, the address will be automatically incremented.
 (Regarding the RE bit, the contents set by the command will be kept in memory.)

- ① Data is written into the DDRAM, CGRAM, symbol register RAM, static icon RAM, or electronic volume RAM.
- ② The address counter is automatically incremented by 1, so data can be written in succession. However, the address counter advances from 00H to 7FH to 00H. Accordingly, when writing data into the CGRAM, take care not to write it at the addresses subsequent to 30H.

RE	A0	$\overline{\text{WR}}$	D7	D6	D5	D4	D3	D2	D1	D0
0/1	1	0	DATA							

<Data write example>

An example of writing one line of data into the DDRAM continuously is shown below.

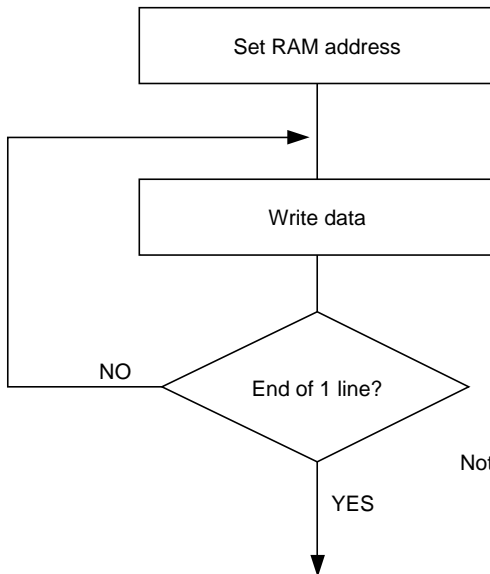

Note: Before executing instructions in succession, secure a time exceeding t_{CYC} and then execute them.

NOP

Function: A no-operation command. No operation is performed functionally. However, because a test mode reset function exists inside, the test mode can be reset if the IC is put into this mode by an effect of noise.
 It is recommended to add this command at each breakpoint of the program.

Test mode

Function: An IC test mode set command. Don't use it in any case.

RE	A0	$\overline{\text{WR}}$	D7	D6	D5	D4	D3	D2	D1	D0
0/1	0	0	0	0	0	0	0	0	0	0

RE	A0	$\overline{\text{WR}}$	D7	D6	D5	D4	D3	D2	D1	D0
0/1	0	0	0	0	0	0	*	*	*	*

CHARACTER GENERATOR

Character Generator ROM (CGROM)

The SED1240 series is provided with a character generator ROM consisting of up to 544 types of characters. Each character size is of a structure of 5×8 dots.

A character code table of the SED1240 series is shown in CGROM Table X to X. In this case, which of CGROM and CGRAM should be used for the 6 characters of 00H to 05H of the character code is specified by the system set command.

The CGROM of the SED1240 series is a mask ROM and is compatible with the user's own CGROM. Please ask our sales department for further information.

The following shows the standard font specified for SED1240 series:

SED1240DAB, SED1240T0A: JISS1 (Font A)
SED1240DBB, SED1240T0B: ASCII (Font B)
SED1240DGB, SED1240T0G: JISS2 (Font G)

SED1241DAB, SED1241T0A: JISS1 (Font A)
SED1241DBB, SED1241T0B: ASCII (Font B)
SED1241DGB, SED1241T0G: JISS2 (Font G)

SED1242DAB, SED1242T0A: JISS1 (Font A)
SED1242DBB, SED1242T0B: ASCII (Font B)
SED1242DGB, SED1242T0G: JISS2 (Font G)

Lower 4 Bit of Code

	0	1	2	3	4	5	6	7	8	9	A	B	C	D	E	F		
Higher Bit of Code	0																	0
	1																	1
	2																	2
	3																	3
	4																	4
	5																	5
	6																	6
	7																	7
	8																	8
	9																	9
	0	1	2	3	4	5	6	7	8	9	A	B	C	D	E	F		

Lower 4 Bit of Code

	0	1	2	3	4	5	6	7	8	9	A	B	C	D	E	F	
Higher 4 Bit of Code	A																
	B																
	C																
	D																
	E																
	F																
	0	1	2	3	4	5	6	7	8	9	A	B	C	D	E	F	

Lower 4 Bit of Code

	0	1	2	3	4	5	6	7	8	9	A	B	C	D	E	F	
Higher 4 Bit of Code	A																
	B																
	C																
	D																
	E																
	F																
	0	1	2	3	4	5	6	7	8	9	A	B	C	D	E	F	

SED1240 Series

Lower 4 Bit of Code

	0	1	2	3	4	5	6	7	8	9	A	B	C	D	E	F		
Higher 4 Bit of Code	A																	A
	B																	B
	C																	C
	D																	D
	E																	E
	F																	F
	0	1	2	3	4	5	6	7	8	9	A	B	C	D	E	F		

Lower 4 Bit of Code

	0	1	2	3	4	5	6	7	8	9	A	B	C	D	E	F		
Higher 4 Bit of Code	A																	A
	B																	B
	C																	C
	D																	D
	E																	E
	F																	F
	0	1	2	3	4	5	6	7	8	9	A	B	C	D	E	F		

Lower 4 Bit of Code

H
i
g
h
e
r

4

B
i
t

o
f

C
o
d
e

	0	1	2	3	4	5	6	7	8	9	A	B	C	D	E	F	
0																	0
1																	1
2																	2
3																	3
4																	4
5																	5
6																	6
7																	7
8																	8
9																	9
	0	1	2	3	4	5	6	7	8	9	A	B	C	D	E	F	

SED1240
Series

Lower 4 Bit of Code

		0	1	2	3	4	5	6	7	8	9	A	B	C	D	E	F	
Higher 4 Bit of Code	A																	A
	B																	B
	C																	C
	D																	D
	E																	E
	F																	F
		0	1	2	3	4	5	6	7	8	9	A	B	C	D	E	F	

Lower 4 Bit of Code

		0	1	2	3	4	5	6	7	8	9	A	B	C	D	E	F	
Higher 4 Bit of Code	A																	A
	B																	B
	C																	C
	D																	D
	E																	E
	F																	F
		0	1	2	3	4	5	6	7	8	9	A	B	C	D	E	F	

Lower 4 Bit of Code

		0	1	2	3	4	5	6	7	8	9	A	B	C	D	E	F		
Higher 4 Bit of Code	A																	A	A
	B																	B	B
	C																	C	C
	D																	D	D
	E																	E	E
	F																	F	F
		0	1	2	3	4	5	6	7	8	9	A	B	C	D	E	F		

SED1240 Series

Lower 4 Bit of Code

		0	1	2	3	4	5	6	7	8	9	A	B	C	D	E	F		
Higher 4 Bit of Code	A																	A	A
	B																	B	B
	C																	C	C
	D																	D	D
	E																	E	E
	F																	F	F
		0	1	2	3	4	5	6	7	8	9	A	B	C	D	E	F		

Lower 4 Bit of Code

		0	1	2	3	4	5	6	7	8	9	A	B	C	D	E	F		
Higher 4 Bit of Code	0																	0	
	1																	1	
	2																	2	
	3																	3	
	4																	4	
	5																	5	
	6																	6	
	7																	7	
	8																	8	
	9																	9	
		0	1	2	3	4	5	6	7	8	9	A	B	C	D	E	F		

Lower 4 Bit of Code

	0	1	2	3	4	5	6	7	8	9	A	B	C	D	E	F		
Higher 4 Bit of Code	A																	A
	B																	B
	C																	C
	D																	D
	E																	E
	F																	F
	0	1	2	3	4	5	6	7	8	9	A	B	C	D	E	F		

SED1240 Series

Lower 4 Bit of Code

	0	1	2	3	4	5	6	7	8	9	A	B	C	D	E	F		
Higher 4 Bit of Code	A																	A
	B																	B
	C																	C
	D																	D
	E																	E
	F																	F
	0	1	2	3	4	5	6	7	8	9	A	B	C	D	E	F		

Lower 4 Bit of Code

	0	1	2	3	4	5	6	7	8	9	A	B	C	D	E	F		
Higher 4 Bit of Code	A																	A
	B																	B
	C																	C
	D																	D
	E																	E
	F																	F
	0	1	2	3	4	5	6	7	8	9	A	B	C	D	E	F		

Lower 4 Bit of Code

	0	1	2	3	4	5	6	7	8	9	A	B	C	D	E	F		
Higher 4 Bit of Code	A																	A
	B																	B
	C																	C
	D																	D
	E																	E
	F																	F
	0	1	2	3	4	5	6	7	8	9	A	B	C	D	E	F		

Character code	RAM Address (CGRAM selection: RE = 1)	CGRAM data (character pattern)					Character display				
		D7	D6	D5	D4	D3	D2	D1	D0	SEG	
00H 02H 04H	(00H to 07H) (10H to 17H) (20H to 27H)	0	*	*	*	0	1	1	1	1	
		1	*	*	*	1	0	0	0	0	
		2	*	*	*	1	0	0	0	0	
		3	*	*	*	0	1	1	1	1	
		4	*	*	*	0	0	0	0	1	
		5	*	*	*	0	0	0	0	1	
		6	*	*	*	1	1	1	1	0	
		7	*	*	*	0	0	0	0	0	
01H 03H 05H	(08H to 0FH) (18H to 1FH) (28H to 2FH)	8	*	*	*	0	0	1	0	0	
		9	*	*	*	0	0	1	0	0	
		A	*	*	*	0	1	1	1	0	
		B	*	*	*	0	1	1	1	0	
		C	*	*	*	0	1	1	1	0	
		D	*	*	*	1	1	1	1	1	
		E	*	*	*	1	1	1	1	1	
		F	*	*	*	0	0	0	0	0	

Unused Character data

1: Display
0: No display

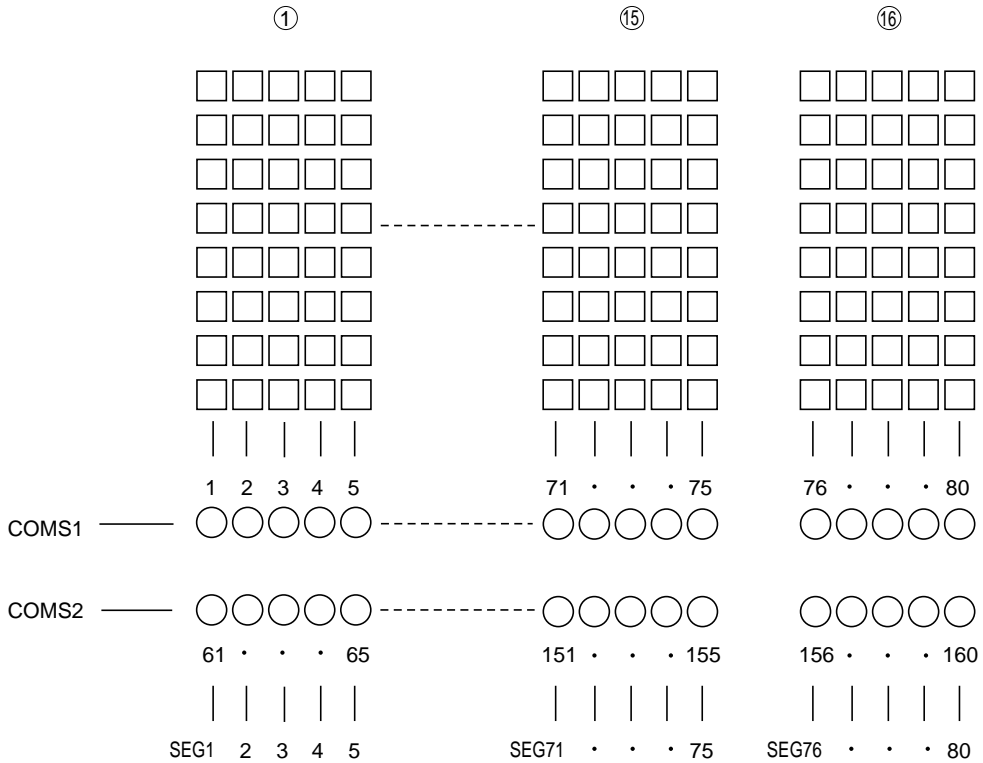

RAM address [RE = 1]		Bits for symbol							
		D7 ————— D0							
60H to 6FH	0	BONF	IORH	*	1	2	3	4	5
	1	BONF	IORH	*	6	7	8	9	10
	:	:							
	F	BONF	IORH	*	76	77	78	79	80
70H to 7FH	0	BONF	IORH	*	81	82	83	84	85
	1	BONF	IORH	*	86	87	88	89	90
	:	:							
	F	BONF	IORH	*	156	157	158	159	160

D7 (BONF)	D6 (IORH)	Function
0	*	No blink
1	0	D4 to D0 blink in black-and-white reverse form.
1	1	The bits of "1" out of D4 to D0 blink.

fBLINK : 1 to 2Hz

Static Icon RAM

The SED1240 series can display static icons in the standby mode.

Each of 10 icons can be set in respect of ON/OFF and

blink by using the pins of COMSA to SEGSA to J. The relation between static icon functions and static icon RAM write data is shown below.

RAM address [RE = 0]	SI data								Display				
	D7	D6	D5	D4	D3	D2	D1	D0	[<input type="checkbox"/> . . . OFF <input checked="" type="checkbox"/> . . . ON]				
00H	*	*	*	0	0	0	0	0	SEGSA B C D E				
	*	*	*	0	0	0	0	1	<input type="checkbox"/>	<input type="checkbox"/>	<input type="checkbox"/>	<input type="checkbox"/>	<input type="checkbox"/>
	*	*	*	0	0	0	1	0	<input type="checkbox"/>	<input type="checkbox"/>	<input type="checkbox"/>	<input checked="" type="checkbox"/>	<input type="checkbox"/>

	*	*	*	1	1	1	1	1	<input checked="" type="checkbox"/>	<input checked="" type="checkbox"/>	<input checked="" type="checkbox"/>	<input checked="" type="checkbox"/>	<input checked="" type="checkbox"/>
01H	*	*	*	0	0	0	0	0	SEGSA B C D E				
	*	*	*	0	0	0	0	1	<input type="checkbox"/>	<input type="checkbox"/>	<input type="checkbox"/>	<input type="checkbox"/>	<input checked="" type="checkbox"/>
	*	*	*	0	0	0	1	0	<input type="checkbox"/>	<input type="checkbox"/>	<input type="checkbox"/>	<input checked="" type="checkbox"/>	<input type="checkbox"/>

	*	*	*	1	1	1	1	1	<input checked="" type="checkbox"/>	<input checked="" type="checkbox"/>	<input checked="" type="checkbox"/>	<input checked="" type="checkbox"/>	<input checked="" type="checkbox"/>
	*	*	*	0	0	0	0	0	SEGSA B C D E				
	*	*	*	0	0	0	0	1	<input type="checkbox"/>	<input type="checkbox"/>	<input type="checkbox"/>	<input type="checkbox"/>	<input checked="" type="checkbox"/>
	*	*	*	0	0	0	1	0	<input type="checkbox"/>	<input type="checkbox"/>	<input type="checkbox"/>	<input checked="" type="checkbox"/>	<input type="checkbox"/>

	*	*	*	1	1	1	1	1	<input checked="" type="checkbox"/>	<input checked="" type="checkbox"/>	<input checked="" type="checkbox"/>	<input checked="" type="checkbox"/>	<input checked="" type="checkbox"/>

For static icons, blink ON/OFF control can be exerted independently for each pin.

RAM address [RE = 0]	ISB data VS pin								Function
	D7	D6	D5	D4	D3	D2	D1	D0	
02H	*	*	*	SEGSA	SEGSA	SEGSC	SEGSD	SEGSE	Blink 1 = ON 0 = OFF
03H	*	*	*	SEGSA	SEGSG	SEGSH	SEGSI	SEGSJ	

The following table shows a static icon ON/OFF function and static icon blink control.

RAM address [RE = 0]	SI data								Display				
	D7	D6	D5	D4	D3	D2	D1	D0	[<input type="checkbox"/> . . . OFF <input checked="" type="checkbox"/> . . . ON]				
00H	*	*	*	1	0	1	1	0	SEGSA B C D E				
02H	*	*	*	0	1	0	1	0	<input checked="" type="checkbox"/>	<input type="checkbox"/>	<input checked="" type="checkbox"/>	<input checked="" type="checkbox"/>	<input type="checkbox"/>
					
	*	*	*	1	0	1	1	0	<input checked="" type="checkbox"/>	<input checked="" type="checkbox"/>	<input checked="" type="checkbox"/>	<input type="checkbox"/>	<input type="checkbox"/>

fBLINK: 1 to 2Hz

<Cautions for static icon operation>

- Be sure to write static icon data when the oscillating circuit is on. If the data is written when the oscillating circuit is off (Sleep Mode), previous display may remain and instantaneous lighting may occur.
- To perform resetting on the RES terminal except at the time of turning on power, turn off the static icon and blinking in advance, then turn off the oscillating circuit. If resetting is performed when the static icon or blinking is on, instantaneous lighting may be caused by stopping of the oscillating circuit.

Electronic Volume RAM

The SED1240 series is provided with an electronic volume function that permits controlling the liquid crystal drive voltage V_5 and adjusting the density of liquid crystal display. The electronic volume function can select one of 32 states of the liquid crystal drive voltage by writing 5-bit data into the electronic volume RAM.

When a V_5 voltage regulating built-in resistor is used, this function can attain a wider adjustment if the resistor ratio set command is used together.

The relation between electronic volume set RAM addresses and write data is shown below.

Function	RAMAddress [RE=0]	Electronic volume data								State	VEV
		D7	D6	D5	D4	D3	D2	D1	D0		
Electronic volume	08H	*	*	*	0	0	0	0	0	0	VREG-0
		*	*	*	0	0	0	0	1	1	VREG- α
		*	*	*	0	0	0	1	0	2	VREG- 2α
		.								.	
		.								.	
		.								.	
		*	*	*	1	1	1	0	1	29	VREG- 29α
	*	*	*	1	1	1	1	0	30	VREG- 30α	
*	*	*	1	1	1	1	1	31	VREG- 31α		
	09H	*	*	*	*	T4	T2	T1	T0	-	For test

* :Unused

α : α =VREG/150

Note :Address"09H"(RE=0)isusedfortest.Don'tuseit.

ABSOLUTE MAXIMUM RATINGS

Item	Symbol	Standard value	Unit
Supply voltage (1)	V _{SS}	-7.0 to +0.3	V
Supply voltage (2)	Double boosting Triple boosting	-7.0 to +0.3	V
		-6.0 to +0.3	
Supply voltage (2)	V ₅ , V _{OUT}	-18.0 to +0.3	V
Supply voltage (3)	V ₁ , V ₂ , V ₃ , V ₄	V ₅ to +0.3	V
Input voltage	V _{IN}	V _{SS} -0.3 to +0.3	V
Output voltage	V _O	V _{SS} -0.3 to +0.3	V
Operating temperature	T _{opr}	-30 to +85	°C
Storage temperature	TCP	-55 to +100	°C
	Bare chip	-65 to +125	

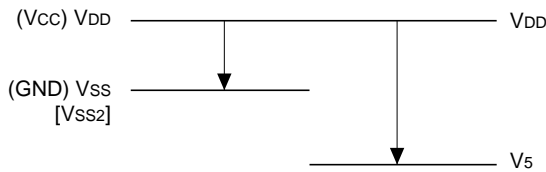

- Notes:
1. All the voltage values are based on V_{DD} = 0 V.
 2. The voltages of V₁, V₂, V₃, and V₄ must always meet the condition of V_{DD} ≥ V₁ ≥ V₂ ≥ V₃ ≥ V₄ ≥ V₅ and the condition of V_{DD} ≥ V₅ ≥ V_{OUT}, V_{DD} ≥ (V_{SS}, V_{SS2}) ≥ V_{OUT}.
 3. If the LSI is used exceeding the absolute maximum ratings, it may result in permanent destruction. It is desirable to use the LSI in the condition of electric characteristics at ordinary operation. If this condition is exceeded, a malfunction may be caused to the LSI, having a bad effect on its reliability.

- Operating voltage range for V_{SS} system (V_{SS} and V_{SS2}) and V₅ system (V₅)
 Set the V_{SS2} to ensure that the V_{OUT} does not exceed the following operating voltage range:
 It applies when an external power supply is used. When using an internal power supply, make sure to set V_{SS} in such that V_{OUT} may not exceed the operating voltage range of V₅ system given below.

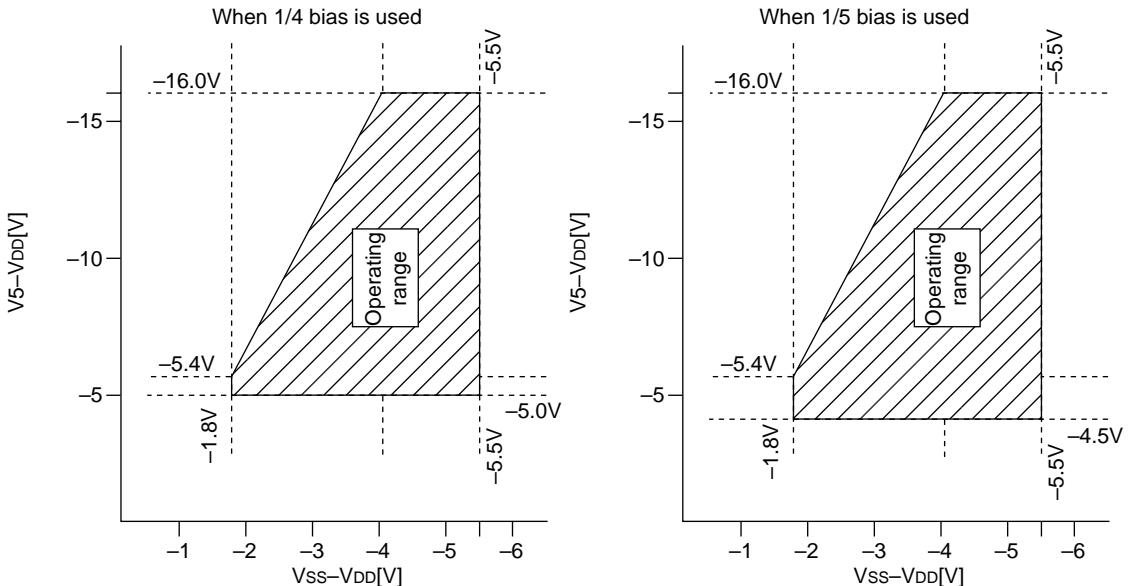

DC CHARACTERISTICS

[V_{SS} = -5.5 V to -1.8 V, T_a = -30 to 85°C unless otherwise specified]

Item		Symbol	Condition	min	typ	max	Unit	Applicable pin
Supply voltage (1)	Recommended operation	V _{SS}	—	-3.6 -5.5	—	-2.4 -1.8	V	V _{SS} *1
Supply voltage (2)	Recommended operation	V _{SS2}	—	-3.6 -5.5	—	-2.4 -1.8	V	V _{SS2} *2 *9
Supply voltage (3)	Recommended operation	V ₅	When 1/4 bias used	-16.0	—	-5.0	V	V ₅ *2
			When 1/5 bias used	-16.0	—	-4.5	V	
		V ₁ , V ₂	—	0.6×V ₅	—	V _{DD}	V	V ₁ , V ₂
		V ₃ , V ₄	—	V ₅	—	0.4×V ₅	V	V ₃ , V ₄
High-level input voltage (1)		V _{IHC}	V _{SS} = -2.4V to -1.8V	0.1×V _{SS}	—	V _{DD}	V	*3
Low-level input voltage (1)		V _{ILC}		V _{SS}	—	0.9×V _{SS}	V	
High-level input voltage (2)		V _{IHC}	V _{SS} = -5.5V to -2.4V	0.2×V _{SS}	—	V _{DD}	V	
Low-level input voltage (2)		V _{ILC}		V _{SS}	—	0.8×V _{SS}	V	
Input leak current		I _{LI}	V _{IN} = V _{DD} or V _{SS}	-1.0	—	1.0	μA	*3
Liquid crystal driver ON resistance		R _{ON}	T _a =25°C ΔV=0.1V	—	20	40	KΩ	COM,SEG *4
Static current consumption		I _{DDQ}	—	—	0.1	5.0	μA	V _{DD}
Dynamic current consumption	I _{DD}	During display	V ₅ =-6V no load	—	—	80	μA	V _{DD} *5
		At standby	Oscillation ON, power OFF	—	—	20	μA	V _{DD} *6
		At sleep	Oscillation OFF, power OFF	—	—	5	μA	V _{DD}
		During access	f _{cy} =200KHZ	—	—	500	μA	V _{DD} *7
Input pin capacity		C _{IN}	T _a =25°C f=1MHZ	—	5.0	8.0	pF	*3

Item	Symbol	Condition	min	typ	max	Unit	Applicable pin
Frame frequency	f _{FR}	T _a =25°C V _{SS} =-3.0V	70	100	130	Hz	*10
External clock frequency	f _{CK}	2-line display (SED1242)	—	28.8	—	KHz	*10 *11
	f _{CK}	3-line display (SED1241)	—	41.6	—	KHz	*10 *11
	f _{CK}	4-line display (SED1240)	—	54.4	—	KHz	*10 *11

Item	Symbol	Condition	min	typ	max	Unit	Applicable pin
Minimum reset pulse width	t _{RW}	—	10	—	—	μs	*8
Reset start time	t _{RES}	—	—	—	50	ns	*8

Dynamic system

Item		Symbol	Condition	min	typ	max	Unit	Applicable pin
Built-in power supply	Input voltage	V _{SS2}	Double boosting	-5.5	—	-1.8	V	V _{SS2}
			Triple boosting	-5.5	—	-1.8		
	Boosting output voltage	V _{OUT}	Double boosting	-11.0	—	—	V	V _{OUT}
			Triple boosting	-16.5	—	—		
	Voltage regulating circuit operating voltage	V _{OUT}	—	-16.5	—	-5.4	V	V _{OUT}
Voltage follower operating voltage	V ₅	—	-16.0	—	-4.5	V	V ₅ *12	
Reference voltage	V _{REG}	T _a = 25°C	-0.05%/°C	-2.06	-2.0	-1.94	V	—

- *1: The wide operating voltage range is guaranteed except the case where a sudden voltage change occurs during MPU access.
In the low-supply voltage data holding characteristic, it is applied in the sleep mode and MPU access cannot be guaranteed
- *2: At triple boosting, take care about supply voltage VSS2 so that it may not exceed the V5 operating voltage range.
- *3: D0 to D5, D6 (SCL), D7 (SI), A0, $\overline{\text{RES}}$, $\overline{\text{CS}}$, $\overline{\text{WR}}$ (E), P/S, IF, C86, $\overline{\text{CK}}$
- *4: This is a resistance value when a voltage of 0.1 V is applied between output pins SEGn, SEGSn, COMn, and COMSn, and each power pin (V1, V2, V3, V4). This is specified within the range of operating voltage (2).

$$R_{ON} = 0.1 \text{ V} / \Delta I$$

(ΔI : A current flowing when 0.1 V is applied between the power supply and the output)
- *5: Applies under the following conditions:
 - No access from MPU during all characters 'H' display
 - The built-in circuit and oscillating circuit are operating.
 - CGRAM unused, HPM = 0 specified, VSS = -3.0
- *6: Applies under the following conditions:
 - Standby mode
 - ALL the built-in power circuit off
 - Display off
 - Oscillating circuit on
- *7: Indicates that fcyc is used for writing at all times. The current consumption during access is approximately proportional to the access frequency (fcyc).
- *8: Specifies the $\overline{\text{RES}}$ signal minimum pulse width. To perform resetting, it is necessary to input the pulse having a width of trw or more. Original, the method for reset case 1 is used, but the method for reset case 2 can also be used if the reset start time condition of tRES or less is satisfied.

- *9: The boosting circuit performs boosting, using voltage between the VDD and VSS2 as source voltage. Check the VSS2 input voltage to ensure that it does not exceed VOUT absolute maximum rating, or the operating voltage range of the VSS system (VSS) and V5 system (V5).
- *10: Frequency fOSC of the internal circuit drive oscillating circuit and boosting clock fBST vary according to the type. The following shows the relationship between the oscillating circuit fOSC and boosting clock fBST:
 - $f_{OSC} = (\text{number of digits}) \times (1/\text{duty}) \times f_{FR}$
 - $f_{BST} = (1/2) \times (1/\text{number of digits}) \times f_{OSC}$
- *11: Enter the following input when performing operations by the external clock, without using the built-in oscillating circuit:
 - Duty = (th/tosc) × 100 = 20 to 30%
 - $f_{OSC} = 1/\text{tosc}$

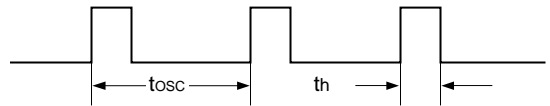

- *12: Adjust the V5 voltage regulating circuit within the voltage follower operating voltage range.

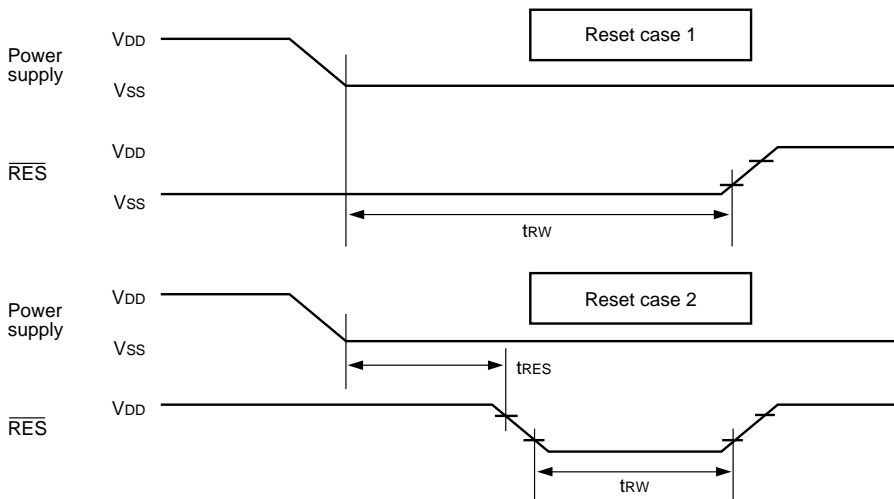

* All timing are specified on the basis of 20% and 80% of VSS.

AC CHARACTERISTICS

System Bus Write Characteristics I (80 series MPU)

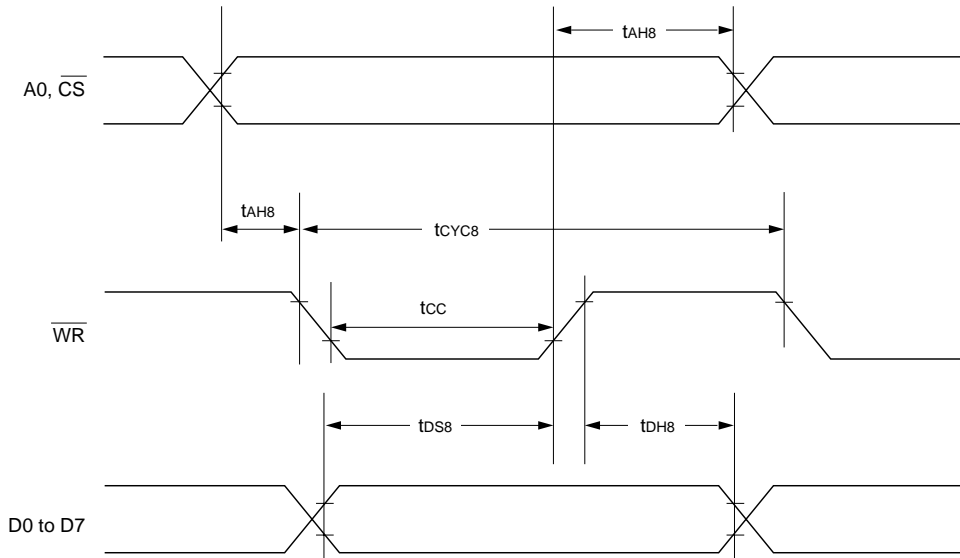

[V_{SS} = -5.5 V to -4.5 V, T_a = -30 to 85°C unless otherwise specified]

Item	Signal	Symbol	Measuring condition	Min.	Max.	Unit
Address hold time	A0, \overline{CS}	tAH8	—	30	—	ns
Address setup time	A0, \overline{CS}	tAW8	—	60	—	ns
System cycle time	WR	tCYC8	—	300	—	ns
Control pulse width (WR)	WR	tCC	—	60	—	ns
Data setup time	D0 to D7	tDS8	—	60	—	ns
Data hold time	D0 to D7	tDH8	—	50	—	ns

[V_{SS} = -4.5 V to -2.4 V, T_a = -30 to 85°C unless otherwise specified]

Item	Signal	Symbol	Measuring condition	Min.	Max.	Unit
Address hold time	A0, \overline{CS}	tAH8	—	30	—	ns
Address setup time	A0, \overline{CS}	tAW8	—	60	—	ns
System cycle time	WR	tCYC8	—	500	—	ns
Control pulse width (WR)	WR	tCC	—	100	—	ns
Data setup time	D0 to D7	tDS8	—	100	—	ns
Data hold time	D0 to D7	tDH8	—	50	—	ns

[V_{SS} = -2.4 V to -1.8 V, T_a = -30 to 85°C unless otherwise specified]

Item	Signal	Symbol	Measuring condition	Min.	Max.	Unit
Address hold time	A0, \overline{CS}	tAH8	—	30	—	ns
Address setup time	A0, \overline{CS}	tAW8	—	60	—	ns
System cycle time	WR	tCYC8	—	1000	—	ns
Control pulse width (WR)	WR	tCC	—	200	—	ns
Data setup time	D0 to D7	tDS8	—	200	—	ns
Data hold time	D0 to D7	tDH8	—	50	—	ns

*1: At the fall and rise time of input signals, set 15 ns or less.

*2: Every timing is specified on 20% and 80% of V_{SS}.

*3: The same timing is not required for A0 and \overline{CS} . Input signals so that A0 and \overline{CS} may satisfy tAW8 and tAH8 respectively.

System Bus Write Characteristics II (68 series MPU)

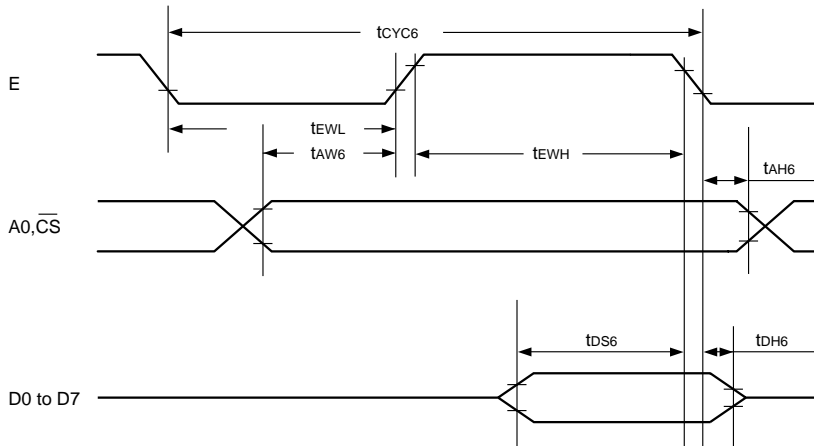

[V_{SS} = -5.5 V to -4.5 V, T_a = -30 to 85°C unless otherwise specified]

Item	Signal	Symbol	Measuring condition	Min.	Max.	Unit
System cycle time	A0, \overline{CS}	tCYC6	—	300	—	ns
Address setup time		tAW6	—	60	—	ns
Address hold time		tAH6	—	30	—	ns
Data setup time	D0 to D7	tDS6	—	60	—	ns
Data hold time		tDH6	—	50	—	ns
Enable H pulse width	E	tEWH	—	60	—	ns
Enable L pulse width	E	tEWL	—	60	—	ns

[V_{SS} = -4.5 V to -2.4 V, T_a = -30 to 85°C unless otherwise specified]

Item	Signal	Symbol	Measuring condition	Min.	Max.	Unit
System cycle time	A0, \overline{CS}	tCYC6	—	500	—	ns
Address setup time		tAW6	—	60	—	ns
Address hold time		tAH6	—	30	—	ns
Data setup time	D0 to D7	tDS6	—	100	—	ns
Data hold time		tDH6	—	50	—	ns
Enable H pulse width	E	tEWH	—	100	—	ns
Enable L pulse width	E	tEWL	—	100	—	ns

[V_{SS} = -2.4 V to -1.8 V, T_a = -30 to 85°C unless otherwise specified]

Item	Signal	Symbol	Measuring condition	Min.	Max.	Unit
System cycle time	A0, \overline{CS}	tCYC6	—	1000	—	ns
Address setup time		tAW6	—	60	—	ns
Address hold time		tAH6	—	30	—	ns
Data setup time	D0 to D7	tDS6	—	200	—	ns
Data hold time		tDH6	—	50	—	ns
Enable H pulse width	E	tEWH	—	200	—	ns
Enable L pulse width	E	tEWL	—	200	—	ns

*1: tCYC6 indicates the cycle of the E signal in the \overline{CS} active state.

It is necessary to secure tCYC6 after \overline{CS} becomes active.

*2: For the rise and fall time of input signals, set 15 ns or less.

*3: Every timing is specified on 20% and 80% of V_{SS}.

*4: The same timing is not required for A0 and \overline{CS} . Input signals so that A0 and \overline{CS} may satisfy tAW6 and tAH6 respectively.

Serial Interface

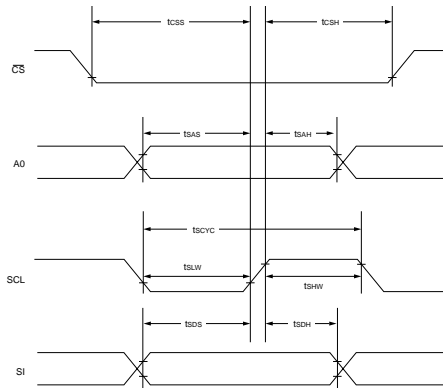

[V_{SS} = -5.5 V to -4.5 V, T_a = -30 to 85°C]

Item	Signal	Symbol	Measuring condition	Min.	Max.	Unit
System clock cycle	SCL	tSCYC	—	700	—	ns
SCL “H” pulse width		tSHW	—	250	—	ns
SCL “L” pulse width		tSLW	—	250	—	ns
Address setup time	A0	tSAS	—	50	—	ns
Address hold time		tSAH	—	250	—	ns
Data setup time	SI	tSDS	—	50	—	ns
Data hold time		tSDH	—	50	—	ns
CS-SCL time	CS	tCSS	—	150	—	ns
		tCSH	—	500	—	ns

[V_{SS} = -4.5 V to -2.4 V, T_a = -30 to 85°C]

Item	Signal	Symbol	Measuring condition	Min.	Max.	Unit
System clock cycle	SCL	tSCYC	—	1000	—	ns
SCL “H” pulse width		tSHW	—	300	—	ns
SCL “L” pulse width		tSLW	—	300	—	ns
Address setup time	A0	tSAS	—	50	—	ns
Address hold time		tSAH	—	300	—	ns
Data setup time	SI	tSDS	—	50	—	ns
Data hold time		tSDH	—	50	—	ns
CS-SCL time	CS	tCSS	—	150	—	ns
		tCSH	—	700	—	ns

[V_{SS} = -2.4 V to -1.8 V, T_a = -30 to 85°C]

Item	Signal	Symbol	Measuring condition	Min.	Max.	Unit
System clock cycle	SCL	tSCYC	—	2000	—	ns
SCL “H” pulse width		tSHW	—	300	—	ns
SCL “L” pulse width		tSLW	—	300	—	ns
Address setup time	A0	tSAS	—	50	—	ns
Address hold time		tSAH	—	500	—	ns
Data setup time	SI	tSDS	—	50	—	ns
Data hold time		tSDH	—	50	—	ns
CS-SCL time	CS	tCSS	—	150	—	ns
		tCSH	—	900	—	ns

*1: For the rise and fall time of input signals, set 15 ns or less.

*2: Every timing is specified on 20% and 80% of V_{SS}.

*3: To validate a command or data immediately before the rise of CS, tCSH must be satisfied at the latch timing of D0 data. If CS is started at another data latch timing, the previous command or data will not be input.

MPU INTERFACE CONNECTION EXAMPLES (FOR REFERENCE)

The SED1240 series can be connected to the 80 series MPU or 68 series MPU. Furthermore, it can be operated with less signal lines if the serial interface is used.

When an MPU bus, port, etc. are put into high-impedance for a certain period by RESET, input RESET into this machine after the input to the SED1240 series becomes definitive.

80 Series MPU

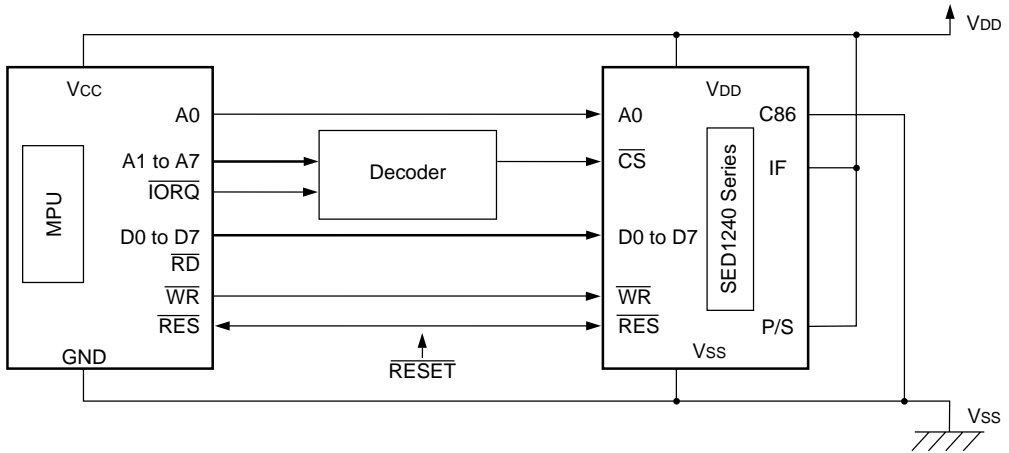

68 Series MPU

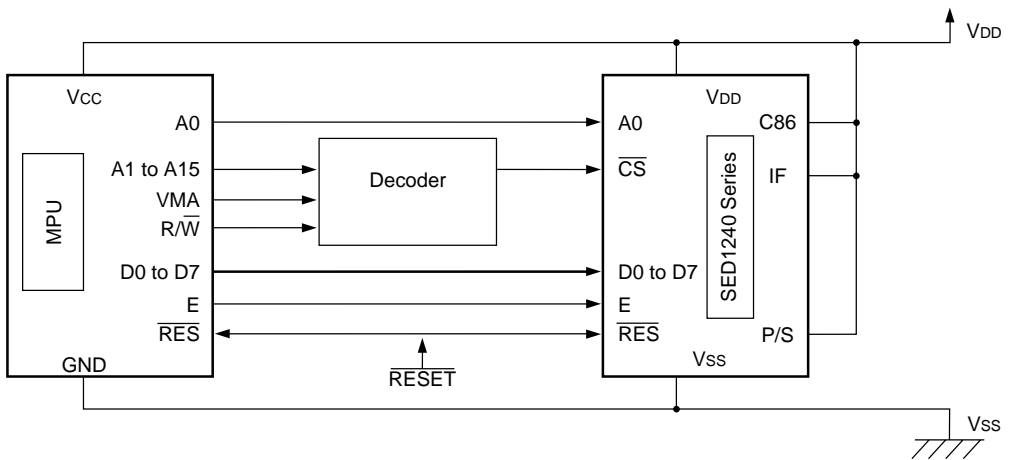

Serial Interface

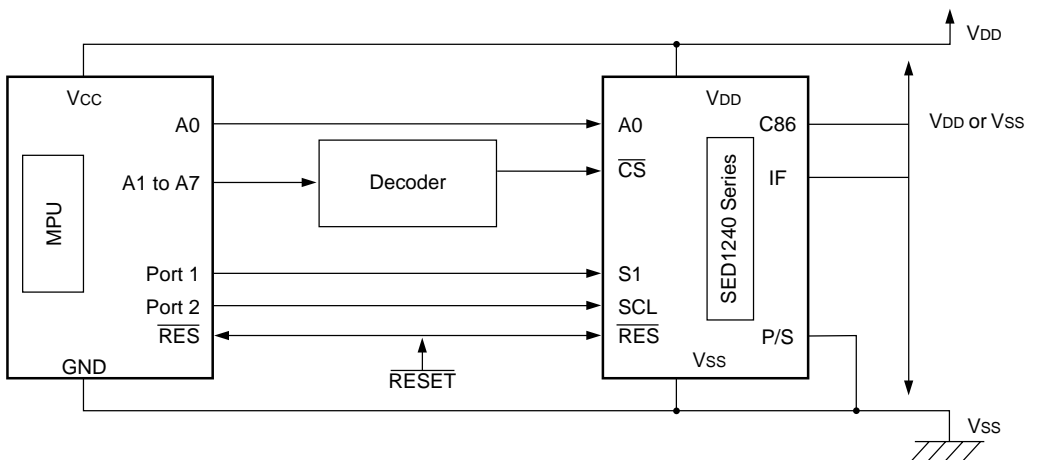

INTERFACE WITH LCD CELL (FOR REFERENCE)

[16 digits × 4 line 5 × 8 dots + symbol]

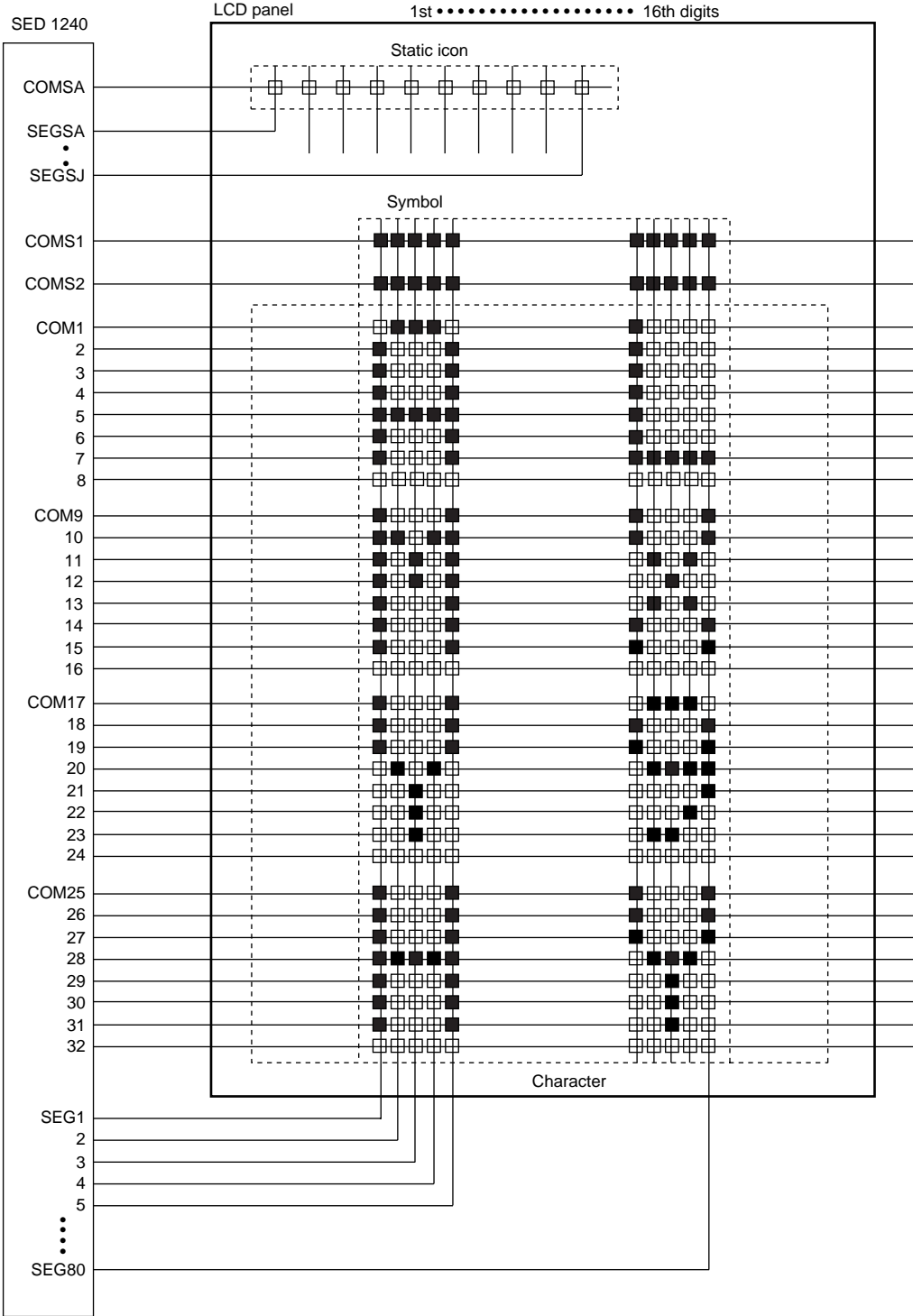

SED1240 Series

SED1240 Series

[16 digits × 3 line 5 × 8 dots]

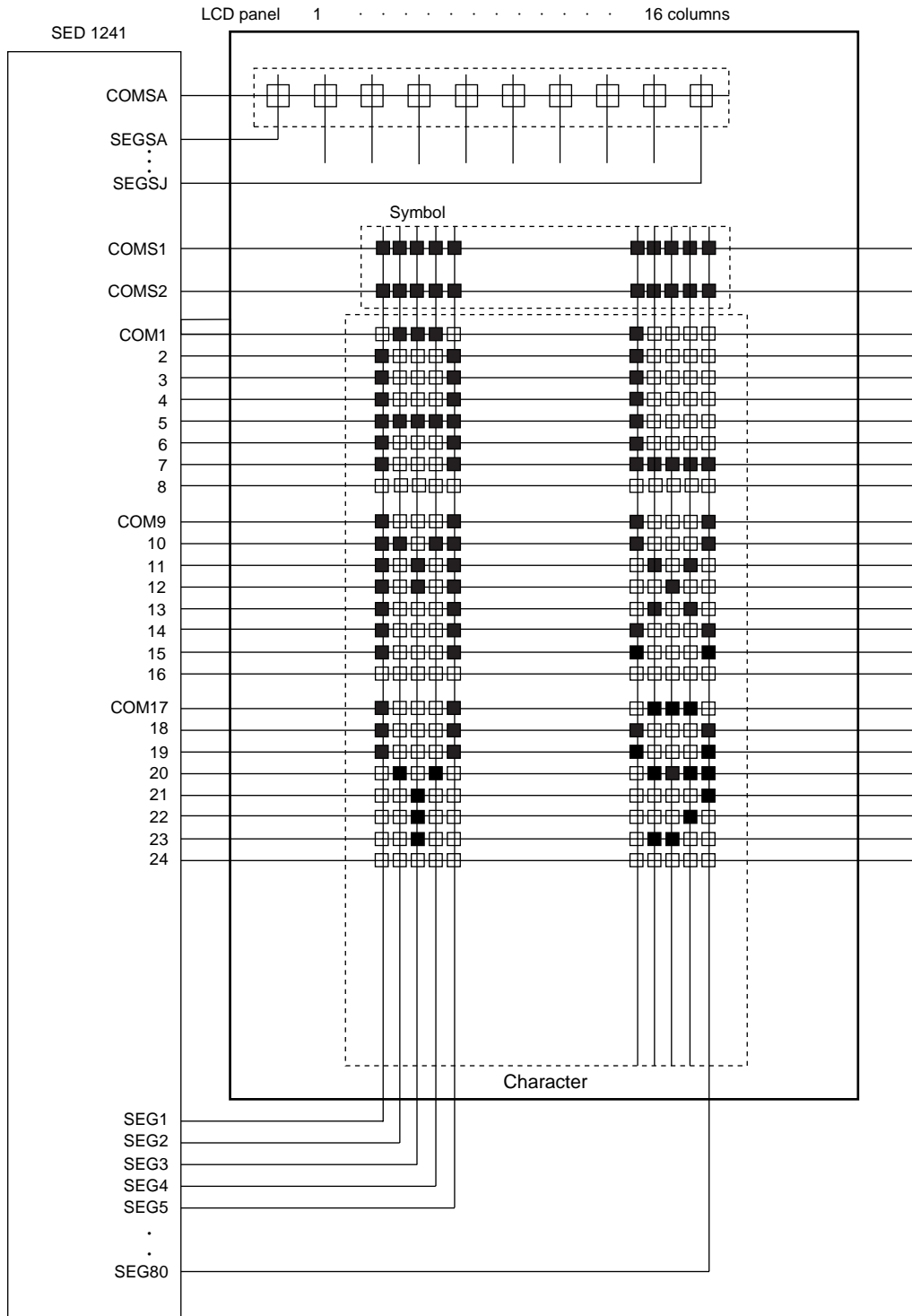

[16 digits × 2 line 5 × 8 dots]

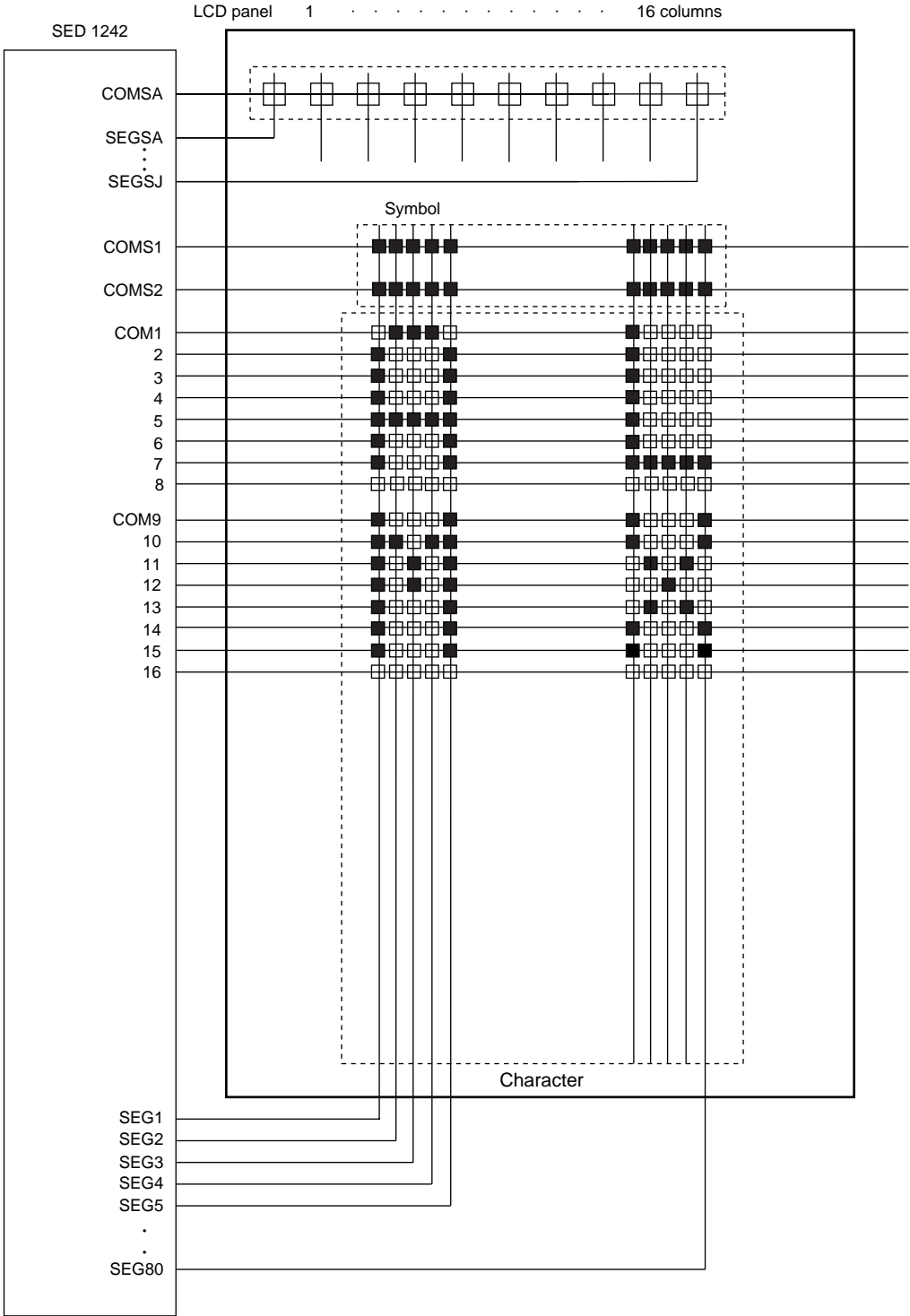

SED1240 Series

LIQUID CRYSTAL DRIVE WAVEFORM (B WAVEFORM)

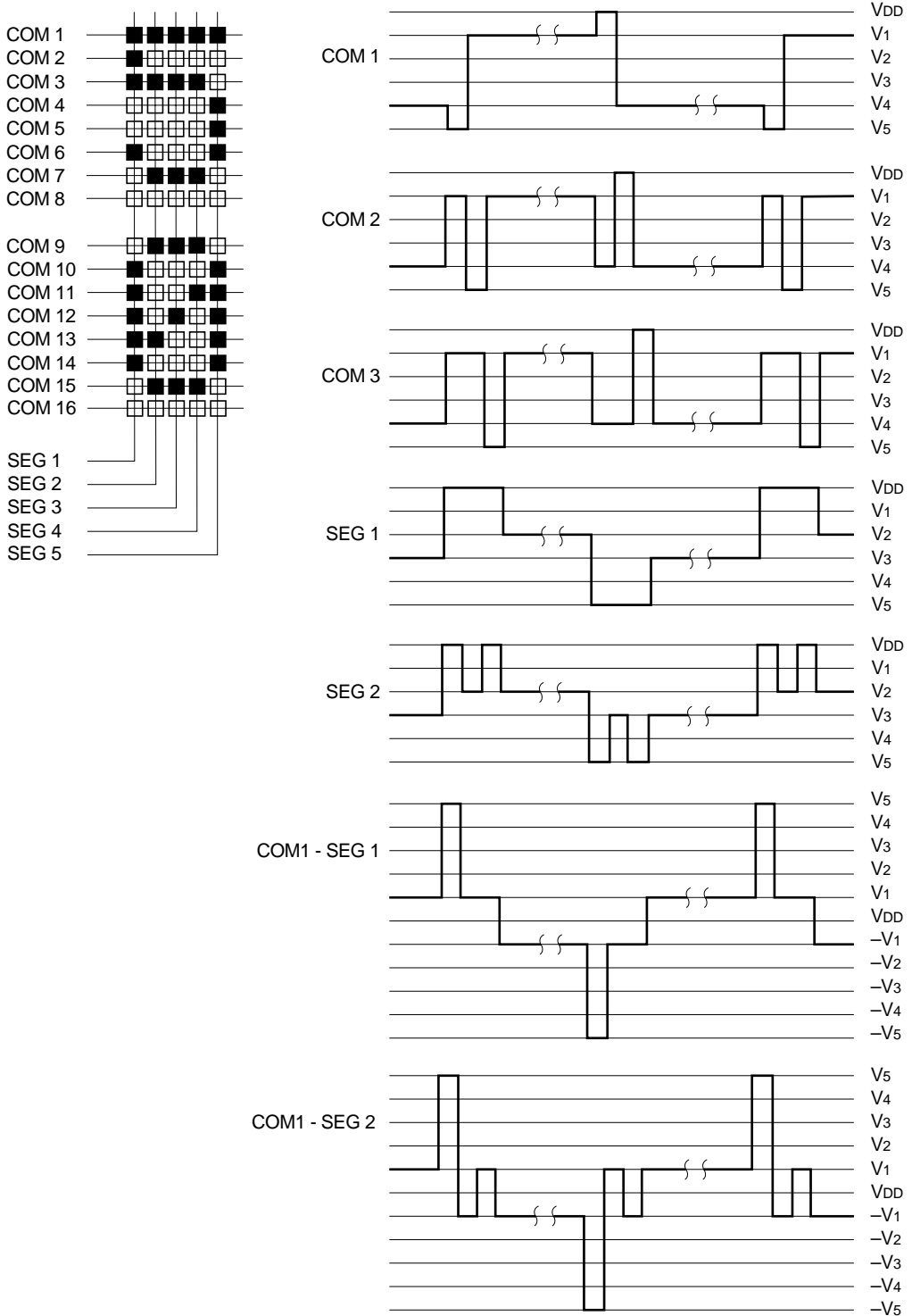

Example of Setting the Instructions (Reference)

(1) Initialization

This IC has no power-on reset function when power is turned on. Accordingly, the IC internal status is

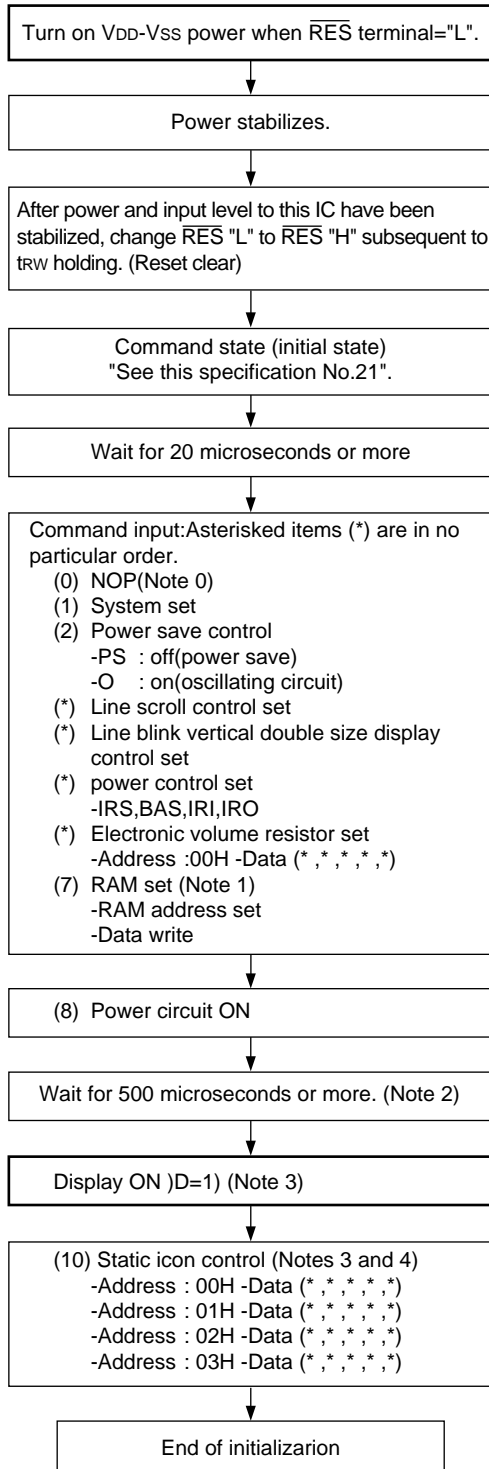

indefinite when the power has been turned on. Be sure to initialize the system. If electric charge remains in the smoothing capacitor connected between the liquid crystal drive voltage output terminal (V1 to V5) and VDD terminal, such a trouble as temporary blackening will occur when power is turned on. To avoid such a trouble, follow the steps given below:

Note 0 : (0) is a NOP command. This command has a function to clear the test mode. After resetting, it is recommended to execute this command several times before starting input. It is also recommended to execute it on a periodic basis at a proper position of the insutraction.

Note 1: (7) denotes RAM initialization. Set the contents to be displayed in the beginning. For items not to be displayed (RAM clear), use the following steps:
 - DDRAM - write 20H (character code).
 - CGRAM - write 00H (data "0").
 - Symbol register - write 00H (data "0").

The RAM data is unspecified at the time of \overline{RES} input (after power is turned on). If the data "0" is not written at this stage, unexpected display may occur to the unset position.

Note 2: Defined by the rising characteristics of the boosting circuit, power regulating circuit and voltage and follower circuit, time setting varies according to the external capacity. So be sure to make confirmation by external capacity, and set this time.

Note 3: The dynamic drive system display lamp is lit up by the display on/off command when it is on. The static icon lamp is lit by the static icon control command. So to light up the lamp simultaneously with start of display, execute the display on/off control command and static icon control within one frame.

Note 4: Static icon control must be operated when the oscillating circuit is on. (This is mandatory.)

Note 5: (0) to (8) must be performed when display is off.

(2-1) Setting the Standby mode

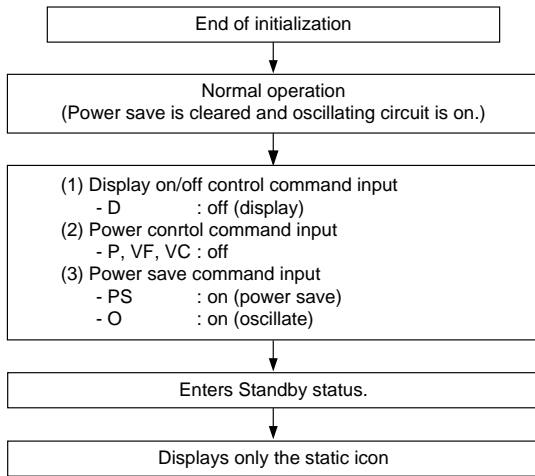

(2-1) Resetting the Standby mode

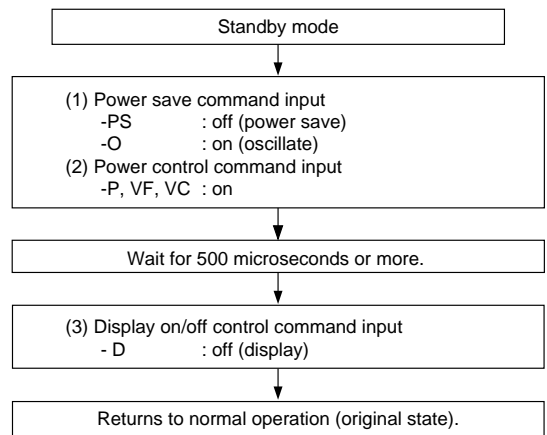

(3-1) Setting the Sleep mode

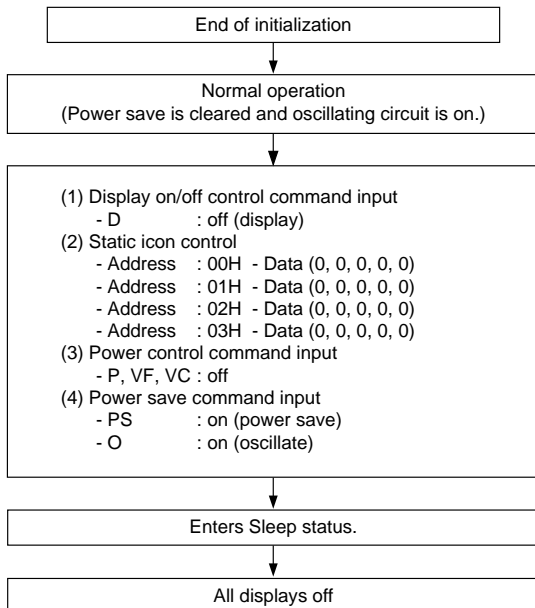

(3-1) Resetting the Sleep mode

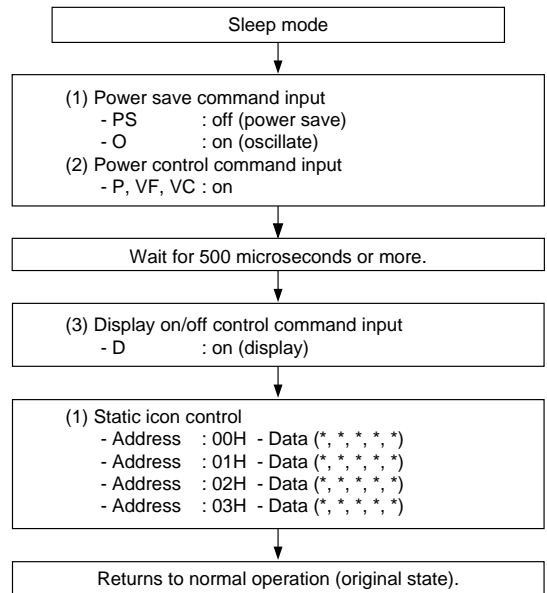

(4) Power off sequence

Similar to the case of power on sequence, if this IC power is turned off when the built-in power is on, power supply to the built-in liquid crystal drive circuit may continue for a very little time, adversely affecting the liquid crystal panel display quality. To prevent this, strictly follow the power off sequence.

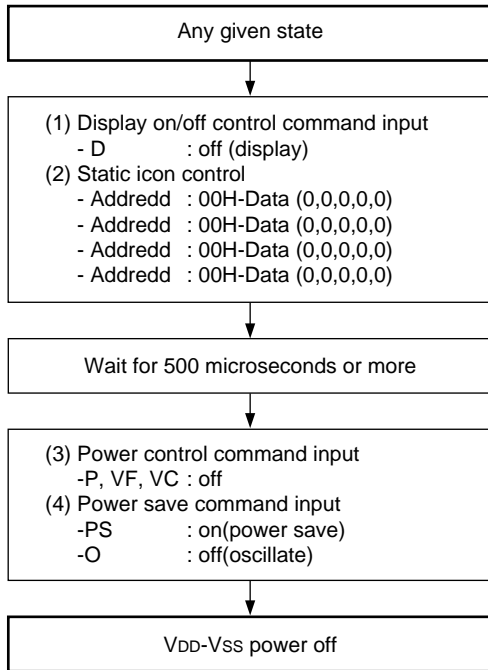

Note: This IC is configured as a logic circuit with a power supply of VDD–VSS which controls the LCD power supply VDD–V5 driver. Therefore, if the power supply VDD–VSS is shut down while voltage remains in the LCD power supply VDD–V5, the driver (COM and SEG) may output an uncontrolled voltage. When shutting the power off, be sure to observe the following operation procedure.

- Turn the internal power supply off, confirm that the voltage levels of the internal voltage follower outputs V1, V2, V3 and V4 have dropped below the LCD panel threshold voltage values, then turn the power of this IC (VDD–VSS) off.

OPTIONS LIST

The SED 1240 series has the following options. Options are available exclusively for users. Please contact our Sales Department.

- The following shows how to define the name of the product compatible with options:

(Example) SED124XXX

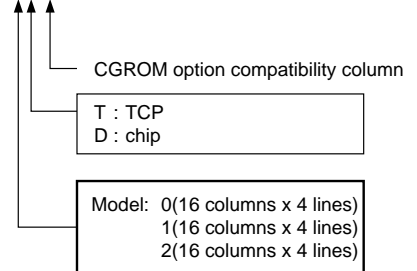

Character Generator ROM (CGROM) Specifications

The SED1240 series is provided with a character generator ROM for up to 544 types of characters. Each character size is of a structure of 5 × 7 (8) dots.

This CGROM is designed as a masked ROM, and is compatible with the CGROM for exclusive use of the user. For the standard CGROM, see the Character Font Table.

TCP Specifications

The SED1240 series is compatible with the TCP specifications exclusive to the user, in addition to our standard TCP. Please contact our Sales Department for information.

SED1240 Series

EXAMPLE OF TCP ARRANGEMENT

Note: The following does not specify the TCP external view.

REFERENCE

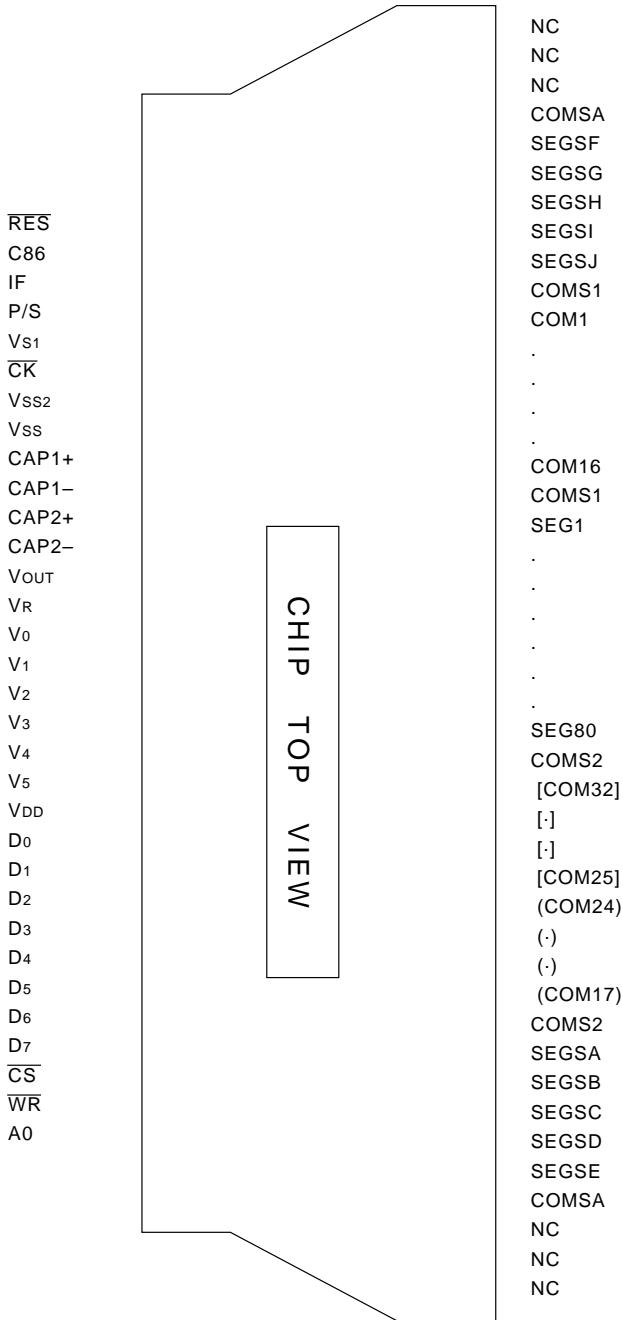

SED1240TXX: COM1 to 16, (COM17 to 24) and [COM25 to 32] are used.
SED1241TXX: COM1 to 16 and (COM17 to 24) are used. [COM25 to 32] is for NC.
SED1242TXX: COM1 to 16 is used. (COM17 to 24) and [COM25 to 32] are for NC.

EXAMPLE OF TCP
TCP External View

REFERENCE

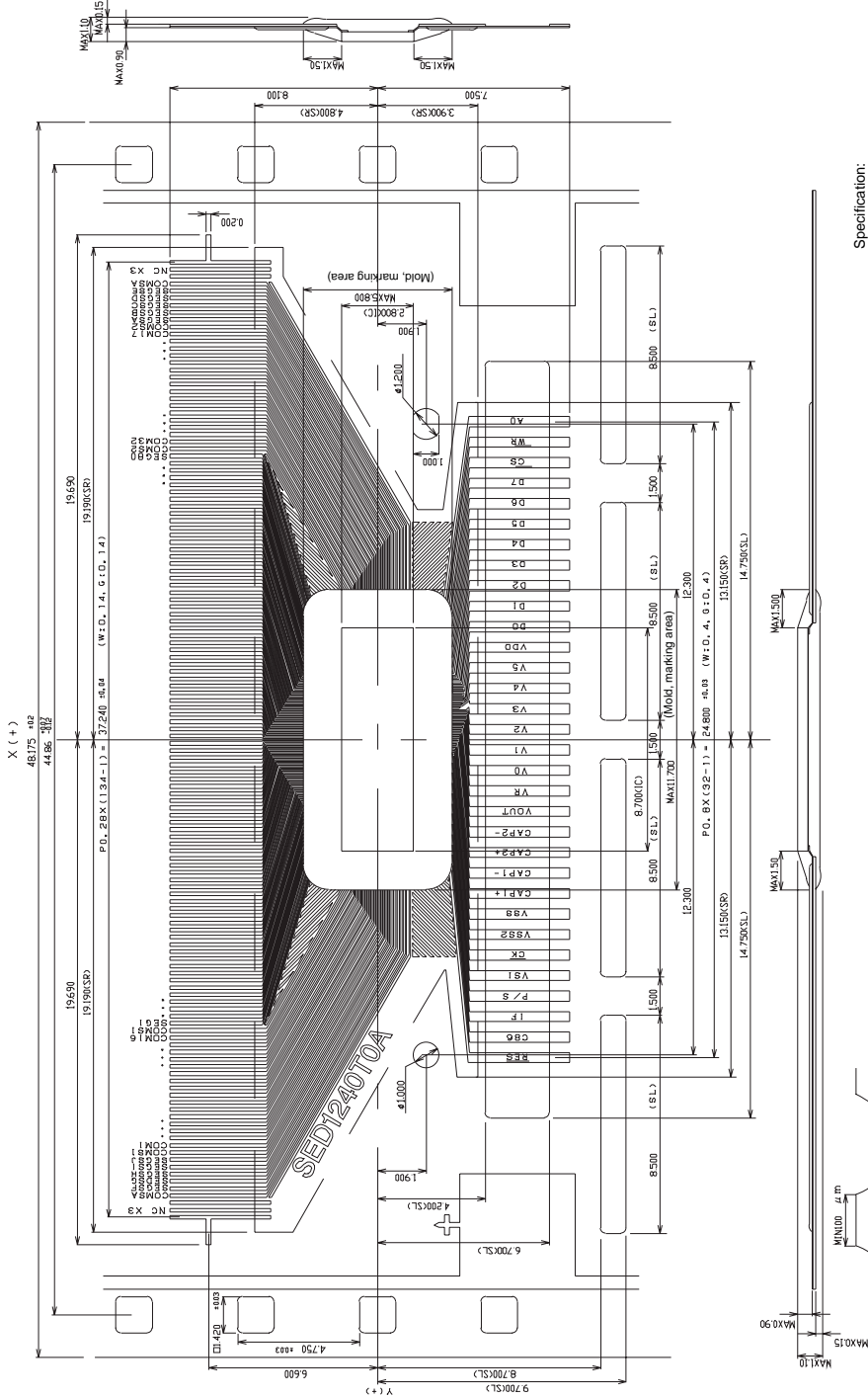

- Specification:
- Base Yurex 75μm
 - Copper foil electrolytic foil 25μm
 - Sn coating
 - Resist position tolerance ±0.3
 - Pitch 4IP (19mm)

Note 1: The dimensions are measured after placing the product in the environment of 25°C x 60% x 72H.
 *Punching for nonconformance
 A hole of 4 x 10mm or more shall be punched at a point near (0,0).

Output terminal section pattern shape

SED1240 Series

SED1220/1225/1240 Example of System Setup Depending on Mount Direction

Reference

<p>① Case1 (Chip Front) (80)</p> <p>SEG60 SEG1</p> <p>SED12XX</p> <p>COM1 ⋮ COM32</p> <p>(COM24, etc.)</p> <p>Front</p>	<p>② Case2 (Chip Rear) (80)</p> <p>SEG1 SEG60</p> <p>SED12XX</p> <p>COM1 ⋮ COM32</p> <p>(COM24, etc.)</p> <p>Rear</p>	<p>③ Case3 (Chip Front) (80)</p> <p>Front</p> <p>SED12XX</p> <p>SEG1 SEG60</p> <p>COM1 ⋮ COM32</p> <p>(COM24, etc.)</p>	<p>④ Case4 (Chip Rear) (80)</p> <p>Rear</p> <p>SED12XX</p> <p>SEG60 SEG1</p> <p>COM1 ⋮ COM32</p> <p>(COM24, etc.)</p>
<p>SED1220</p> <ul style="list-style-type: none"> Unable to correspond with commands. Only able to correspond with custom fonts. 	<ul style="list-style-type: none"> System set S = 0 	<ul style="list-style-type: none"> System set S = 1 	<ul style="list-style-type: none"> Unable to correspond with commands. Only able to correspond with custom fonts.
<p>SED1225</p> <ul style="list-style-type: none"> System set S1 = 0 S2 = 1 (Horizontally-reversed) 	<ul style="list-style-type: none"> System set S1 = 0 S2 = 0 	<ul style="list-style-type: none"> System set S1 = 1 (Vertically-reversed) S2 = 0 	<ul style="list-style-type: none"> System set S1 = 1 (Vertically-reversed) S2 = 1 (Horizontally-reversed)
<p>SED1240</p> <ul style="list-style-type: none"> System set CS = 0 SS = 1 (SEG-reversed) <p>However, the input of DDRAM address of "SED12XX" from the first digit of the first line shall be 3FH and 3EH, in this order (as it is reversed in the unit of character).</p>	<ul style="list-style-type: none"> System set CS = 0 SS = 0 	<ul style="list-style-type: none"> System set CS = 1 (COM-reversed) SS = 0 	<ul style="list-style-type: none"> System set CS = 1 (COM-reversed) SS = 1 (SEG-reversed) <p>However, the input of DDRAM address of "SED12XX" from the first digit of the first line shall be 3FH and 3EH, in this order.</p>

EPSON International Sales Operations

AMERICA

EPSON ELECTRONICS AMERICA, INC.

HEADQUARTERS

1960 E. Grand Avenue
El Segundo, CA 90245, U.S.A.
Phone : +1-310-955-5300 Fax : +1-310-955-5400

SALES OFFICES

West

150 River Oaks Parkway
San Jose, CA 95134, U.S.A.
Phone : +1-408-922-0200 Fax : +1-408-922-0238

Central

101 Virginia Street, Suite 290
Crystal Lake, IL 60014, U.S.A.
Phone : +1-815-455-7630 Fax : +1-815-455-7633

Northeast

301 Edgewater Place, Suite 120
Wakefield, MA 01880, U.S.A.
Phone : +1-781-246-3600 Fax : +1-781-246-5443

Southeast

3010 Royal Blvd. South, Suite 170
Alpharetta, GA 30005, U.S.A.
Phone : +1-877-EEA-0020 Fax : +1-770-777-2637

EUROPE

EPSON EUROPE ELECTRONICS GmbH

HEADQUARTERS

Riesstrasse 15
80992 Munich, GERMANY
Phone : +49- (0) 89-14005-0 Fax : +49- (0) 89-14005-110

- GERMANY -

SALES OFFICE

Altstadtstrasse 176
51379 Leverkusen, GERMANY
Phone : +49- (0) 2171-5045-0 Fax : +49- (0) 2171-5045-10

- UNITED KINGDOM -

UK BRANCH OFFICE

Unit 2.4 Doncastle House, Doncastle Road
Bracknell, Berkshire RG12 8PE, ENGLAND
Phone : +44- (0) 1344-381700 Fax : +44- (0) 1344-381701

- FRANCE -

FRENCH BRANCH OFFICE

1 Avenue de l' Atlantique, LP 915 Les Conquerants
Z.A. de Courtaboeuf 2, F-91976 Les Ulis Cedex, FRANCE
Phone : +33- (0) 1-64862350 Fax : +33- (0) 1-64862355

ASIA

- CHINA -

EPSON (CHINA) CO., LTD.

28F, Beijing Silver Tower 2# North RD DongSanHuan
ChaoYang District, Beijing, CHINA
Phone : 64106655 Fax : 64107319

SHANGHAI BRANCH

4F, Bldg., 27, No. 69, Gui Jing Road
Caohejing, Shanghai, CHINA
Phone : 21-6485-5552 Fax : 21-6485-0775

- HONG KONG, CHINA -

EPSON HONG KONG LTD.

20/F., Harbour Centre, 25 Harbour Road
Wanchai, HONG KONG
Phone : +852-2585-4600 Fax : +852-2827-4346
Telex : 65542 EPSCO HX

- TAIWAN -

EPSON TAIWAN TECHNOLOGY & TRADING LTD.

10F, No. 287, Nanking East Road, Sec. 3
Taipei, TAIWAN
Phone : 02-2717-7360 Fax : 02-2712-9164
Telex : 24444 EPSONTB

HSINCHU OFFICE

13F-3, No.295, Kuang-Fu Road, Sec. 2
HsinChu 300, TAIWAN
Phone : 03-573-9900 Fax : 03-573-9169

- SINGAPORE -

EPSON SINGAPORE PTE., LTD.

No. 1 Temasek Avenue, #36-00
Millenia Tower, SINGAPORE 039192
Phone : +65-337-7911 Fax : +65-334-2716

- KOREA -

SEIKO EPSON CORPORATION

KOREA OFFICE

50F, KLI 63 Bldg., 60 Yoido-dong
Youngdeungpo-Ku, Seoul, 150-763, KOREA
Phone : 02-784-6027 Fax : 02-767-3677

- JAPAN -

SEIKO EPSON CORPORATION

ELECTRONIC DEVICES MARKETING DIVISION

Electronic Device Marketing Department

IC Marketing & Engineering Group

421-8, Hino, Hino-shi, Tokyo 191-8501, JAPAN
Phone : +81-(0)42-587-5816 Fax : +81-(0)42-587-5624

ED International Marketing Department

Europe & U.S.A.

421-8, Hino, Hino-shi, Tokyo 191-8501, JAPAN
Phone : +81-(0)42-587-5812 Fax : +81-(0)42-587-5564

ED International Marketing Department

Asia

421-8, Hino, Hino-shi, Tokyo 191-8501, JAPAN
Phone : +81-(0)42-587-5814 Fax : +81-(0)42-587-5110



In pursuit of **"Saving" Technology**, Epson electronic devices.
Our lineup of semiconductors, liquid crystal displays and quartz devices
assists in creating the products of our customers' dreams.
Epson IS energy savings.

SED1200 Series

LCD Controller/Drivers

SEIKO EPSON CORPORATION

ELECTRONIC DEVICES MARKETING DIVISION

■ Electronic Devices Information on the EPSON WWW Server

<http://www.epson.co.jp/device/>

First issue November 1990 ㊦
Printed June, 2000 in Japan ㊦ B